Contents

Background	iii - xv

STATES

Andhra Pradesh	1
Arunachal Pradesh	13
Assam	25
Bihar	37
Chhattisgarh	49
Goa	61
Gujarat	73
Haryana	85
Himachal Pradesh	107
Jammu & Kashmir	141
Jharkhand	159
Karnataka	171
Kerala	183
Madhya Pradesh	195
Maharashtra	207
Manipur	219
Meghalaya	231
Mizoram	243
Nagaland	255
Orissa	267
Punjab	279
Rajasthan	295
Sikkim	335
Tamil Nadu	347
Telengana	361
Tripura	373
Uttar Pradesh	385
Uttarakhand	397
West Bengal	417

UNION TERRITORY / NATIONAL CAPITAL TERRITORY

Andaman & Nicobar Island	431
Chandigarh	443
Dadra & Nagar Haveli	457
Daman & Diu	469
Lakshadweep	481
Puducherry	493
Delhi	507

Painting Competition on Energy Conservation for School Children (7th, 8th and 9th Standard)

Background

Energy Conservation is undeniably of great importance to all of us. In the continuous endeavor to spread awareness about Energy Conservation, the Ministry of Power, Government of India, have included Painting Competition on Energy Conservation for 7th, 8th & 9th Standard Students from the year 2013 in addition to existing Painting Competition for 4th, 5th and 6th Standards under National Awareness Campaign. Efforts, combined with those already operative will make added impact in the benefit of life of future generation, as well as our environment.

The competition is held in three stages, namely, School, State and National Level. Students of 7th, 8th & 9th standards are eligible to participate in the competition. This competition is a venture towards generating awareness amongst the children for the need to conserve energy and thereby indirectly involving their parents, friends along with school teachers. Cash prizes worth Rs 70,000 per State/UT (Rs.25.20 lakhs for 36 States/UTs) are distributed to state level winners. For winners of National Competition, cash prizes worth Rs. 3.35 lakhs will be given by the Ministry of Power.

Painting Competition on Energy Conservation-2013

The National Painting Competition on Energy Conservation 2013 was the beginning of new era towards an energy efficient India as more that 45 lakhs (Group "A" and "B") little ambassadors of India participated from all over the country participated which is 33% more than previous year. The activity was organized in association with Bureau of Energy Efficiency and 11 CPSUs under Ministry of Power. The President of India presented the prizes to winners of National Level Painting Competition – 2013.

Photograph of National level winners of 2013 with The President of India, Shri Pranab Mukherjee at Vigyan Bhawan, New Delhi)

Painting Competition on Energy Conservation- 2014

In an effort to bring masses into action towards energy conservation in India, Painting Competition on Energy Conservation was initiated for higher classes from 2013 onwards and it touched the participation of children to little above 24 lakhs in 2014. The Hon'ble Union Minister of State for Power, Coal and New & Renewable Energy (I/C), Shri Piyush Goyal distributed the awards to winning students.

Award distribution Ceremony at Vigyan Bhawan, New Delhi

Painting Competition on Energy Conservation- 2015

Chief Guest of the Function, Hon'ble Union Minister of State for Power, Coal and New & Renewable Energy (I/C), Shri Piyush Goyal, interacted with award winning students.

Painting Competition on Energy Conservation- 2016

In the year 2016, Hon'ble Union Minister of State for Power, Coal and New & Renewable Energy (I/C), Shri Piyush Goyal graced the occasion of National Energy Conservation Award function as Chief Guest and enjoyed the interaction with award winning students and also enjoyed the company of budding artists.

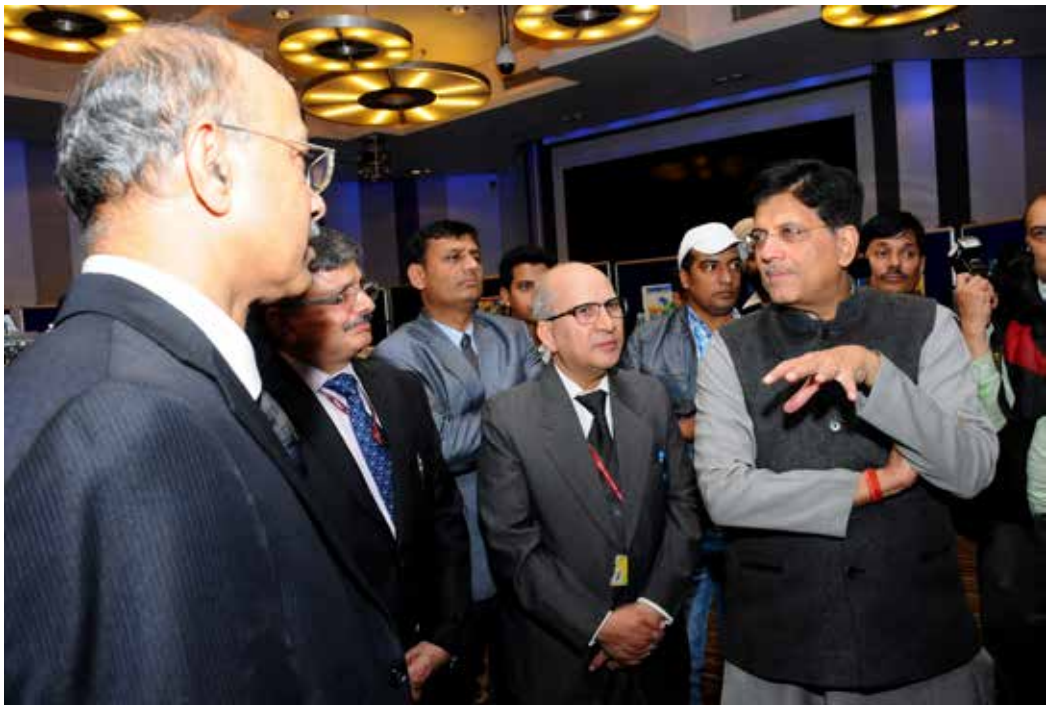

The Process

Bureau of Energy Efficiency designed the basic scheme. It was decided to launch this scheme in all the 36 States and Union Territories of the country with the active cooperation of CPSUs under Ministry of Power. The following CPSUs provided active support, and appointed nodal officials for each State and UT to supervise and implement the scheme:

NTPC Ltd.	NHPC Ltd.,	Power Grid Corporation of India Ltd. (PGCIL),	Bhakra Beas Management Board (BBMB),
SJVN Limited	North Eastern Electric Power Corporation Ltd.(NEEPCO),	Power Finance Corporation Ltd. (PFC),	THDC Ltd.
NHDC Ltd.(A joint venture of NHPC & Govt. of MP)	Central Power Research Institute (CPRI),	Rural Electrification Corporation (REC),	Damodar Valley Corporation (DVC)

Shri Pankaj Kumar, Secretary – BEE; Smt. Meera Shekhar, Deputy Secretary (EC), Ministry of Power and Shri Anil Sharma, Project Coordinator, IGEN coordinated the project. BEE provided the overall coordination of the project and liaison with the Nodal Officers.

Salient Features of Scheme

The Painting Competition was held in three parts:-

1. School level Painting Competition

i) Under the scheme, School Principals were requested to organize 2-hour long school painting competitions for 7th, 8th & 9th standard students during any working day up to 27th October, 2017. The topics for painting competition were;

Group 'B'
➢ Switch off light when outside is bright
➢ No excuse for energy misuse
➢ Energy Saving Mission, Make it a Passion

ii) A public announcement was made through print media and through the websites of the BEE.

iii) Principals of participating school selected two best paintings and sent them to the State/UT nodal officials of the painting competition.

iv) All students participating at School level painting competition were issued certificate of participation by Bureau of Energy Efficiency.

v) Across the country, 50.98 lakhs students of 7th, 8th & 9th Standard participated in the School level Painting Competition 2017 as compared to 42.82 lakhs for 2016.

In addition to the above, for the current year painting competition, 18 paintings have been received from 6 Indian Boards affiliated schools, located outside India. The Certificates of Appreciation are being sent to the participating students.

LET THE YOUNG MIND CREATE PICTURES OF SUSTAINABLE FUTURE

Inviting participation of School Children for Painting Competition on Energy Conservation

The Ministry of Power, Government of India, invites school children to paint for clean, green and energy efficient future - sustainable future. Participants also stand a chance to win cash prizes worth Rs. 5,000 to Rs. 1,00,000 and showcase a new world of their imagination for sustainable life.

Theme Topics

How To Participate In Painting Competition

GROUP A
- घर हो या दफ्तर, ऊर्जा बचत है बेहतर।
- ऊर्जा बचत के सितारे दोस्त हमारे..
- Be polite, Turn off the light

GROUP B
- Switch off light when outside is bright
- No excuse for energy misuse
- Energy Saving Mission, Make it a Passion

- School Principals are requested to organize painting competition of the 2 hours duration for 4th, 5th & 6th standard students under **Group 'A'** and for 7th, 8th & 9th standard students under **Group 'B'**.
- Selected Students shall participate at State and National Level.
- Students can use any size of paper but preferably A4 size and painting material such as pencil, colour pencils, crayons & water colours.
- Students can select any one of the themes topics marked for their respective Group for Painting.
- School principals will select 2 best paintings from each **Group 'A' & 'B'** and send them along with the information on total number of students participated in each Group at School Level Painting Competition to the Nodal Officer of the State/UT whose address is given below so as to reach him by **30th October, 2017** positively.

  For More Details visit www.beeindia.gov.in
- All participants will be issued certificate of participation.
- **List of State Nodal Officer is available on the Back Page.**

State/Union territory Level

Awards	Group 'A'	Group 'B'
First Prize	Rs 20,000/-	Rs 20,000/-
Second Prize	Rs 15,000/-	Rs 15,000/-
Third Prize	Rs 10,000/-	Rs 10,000/-
Consolation (10 nos)	Rs 5,000/-	Rs 5,000/-

National level

Awards	Group A		Group B	
	No of Prizes	Amount	No of Prizes	Amount
First Prize	(1nos)	Rs1,00,000/-	(1nos)	Rs1,00,000/-
Second Prize	(4nos)	Rs 50,000/-	(2nos)	Rs 50,000/-
Third Prize	(8nos)	Rs 25,000/-	(3nos)	Rs 25,000/-
Consolation (10 nos)	(10nos)	Rs 10,000/-	(6nos)	Rs 10,000/-

* Home or Office, Saving Energy is better

** Get Friendly with Energy Saving Stars

Note

- The 1st, 2nd & 3rd prizes winners at State/UT level during the last two years (2015 & 2016) of **Group 'A' and 'B'** are not eligible to participate in this year Competition but the Consolation prize winners at State Level of both Groups are eligible to participate but they would be considered for prizes only if they secure 1st/2nd/3rd position.
- Use of Collage/Patchwork is not permitted in the paintings at all levels of competition.
- Two paintings selected at School Level, sketched paintings at State/UT Level and National Level would be the sole property of BEE, which will have the right to use it for any purpose it considers appropriate.
- The decision of the Jury/Expert Committee at all levels of the painting competition will be final.

Energy Conservation Division
MINISTRY OF POWER
Government of India
F- Wing, 2nd Floor,
Nirman Bhawan, New Delhi-110011
Tel : 011-23063497/23061311

BUREAU OF ENERGY EFFICIENCY (BEE)
Ministry of Power, Government of India,
4th Floor, Sewa Bhawan, R.K. Puram,
New Delhi-110 066 Tel. : 011-26179699 (5-Lines),
Fax : 011-26178328/52

ENERGY CONSERVATION : WAY TO SUSTAINABLE LIFE

2. State/ UT level Painting Competition

i) A committee of experts in each State capital examined the entries forwarded by the School Principals, and selected up to 50 best paintings. The selected students were invited to participate in the State/UT level painting competition which was held in all the State capitals on 14 November 2017.

ii) Competition for Group 'B' terminated at State level and the first three selected entries from each State/UT to be sent to BEE for their selection for National level prizes.

iii) A First prize of Rs 20,000, Second prize of Rs.15,000, Third prize of Rs.10,000 and 10 Consolation prizes of Rs 5,000 each were presented on the same day to the children whose paintings were adjudged the best by the eminent juries, in each State capital.

3. National level Painting Competition

i) The constituted committee/jury members comprising of renowned personalities from field of Art, Drawing Teacher etc., evaluated the paintings of the first, second and third prize winners drawn at the State/UT Level Painting Competition of Group 'B' for the following prizes;.

S.No.	Awards	No of Prizes	Amount (Rs.)
I	First Prize	(1no)	1,00,000/-
II	Second Prize	(2nos)	50,000/-
III	Third Prize	(3nos)	25,000/-
IV	Consolation Prize	(6nos)	10,000/-

It is to be mentioned that those schools who have reported to record 100% participation of their students in the 7th, 8th & 9th standards (as applicable) at the School level Painting Competition , their names are being included in this Painting Competition booklet prepared by BEE.

Conclusion

The paintings drawn by children reflected their interest in the energy conservation activities and their concern about energy crises and climate change, and have effectively conveyed inspiring ideas in their impressing paintings. The vibrant designs, the confident depiction of the topic and remarkable composition seen in these paintings reflects clear understanding of the subject themes in the minds of these young children.

The interest in energy conservation that has been generated in the children and their parents as a result of this Painting Competition suggests that it is meeting its original objectiveness of enhancing awareness in this area. It is also now an instrumental activity in creating a mass awareness on the use of energy, particularly in the domestic sector.

In the following pages, we are proud to share with you, the collection of 468 state level prize winning paintings from all the 36 States/UTs, along with the photographs of the winning students.

We hope you may enjoy this visual treat !

Andhra Pradesh

Nodal Agency

NTPC Ltd.

Nodal Officer

Shri T. Praveen Kumar, Deputy Manager (HR)

Andhra Pradesh

G Renuka
Std - IX
Prize - First

J Jayanth Kumar
Std - VIII
Prize - Second

Ravula Devi Sri Priya
Std - VIII
Prize - Third

P Uday Kiran
Std - IX
Prize - Consolation

K. Medini
Std - VII
Prize - Consolation

Neeraj Kumar
Std - VIII
Prize - Consolation

S Afifa Fathima
Std - IX
Prize - Consolation

Swetha Yelamanchi
Std - VII
Prize - Consolation

Naman Raj
Std - IX
Prize - Consolation

S Sai Satvik
Std - VII
Prize - Consolation

U Amith Krishna
Std - VIII
Prize - Consolation

R Navya Sri
Std - VIII
Prize - Consolation

S K Sameera
Std - IX
Prize - Consolation

Andhra Pradesh

Andhra Pradesh

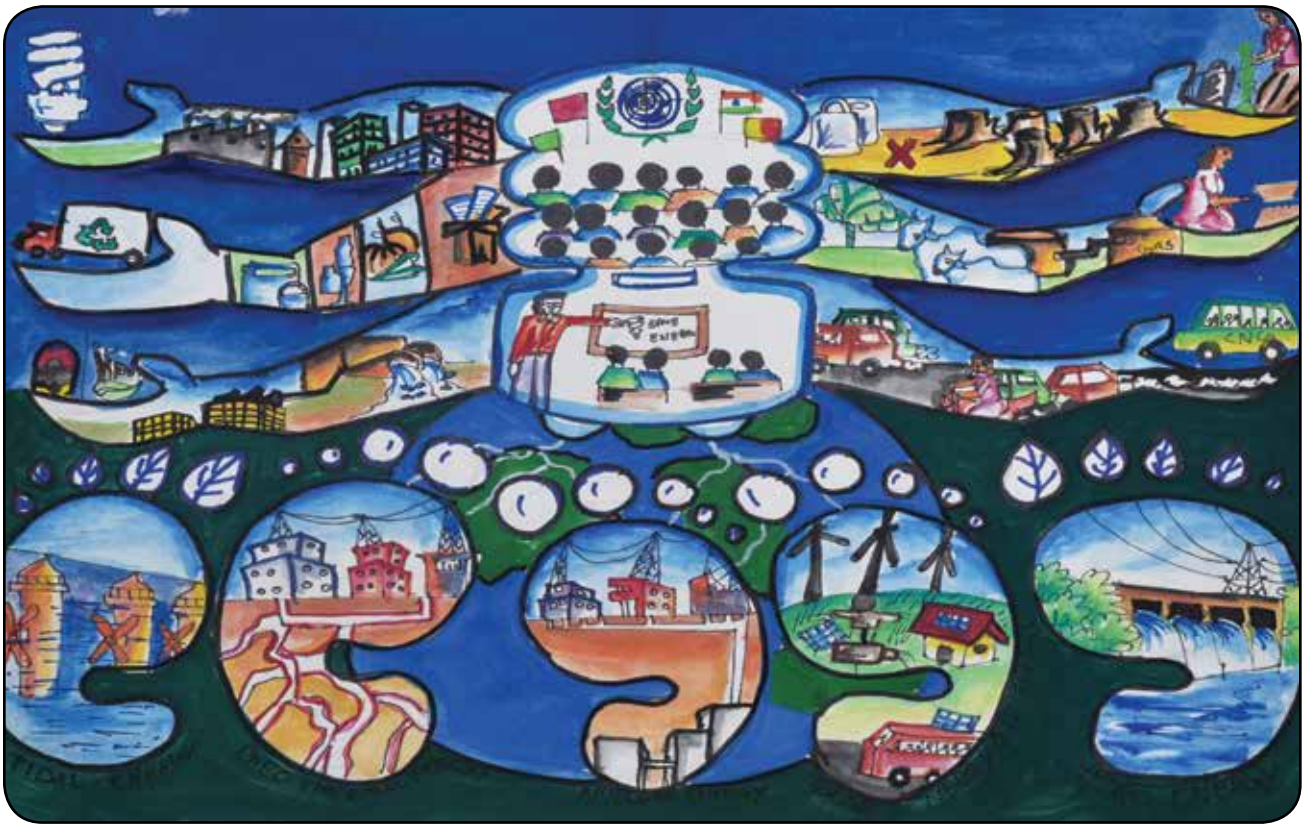

Name : G Renuka **Std :** IX **Prize :** First **School :** Davc Public School, Visakhapatnam

Name : J Jayanth Kumar **Std :** VIII **Prize :** Second **School :** Sri Lakshmi High School, Kurnool

Andhra Pradesh

Name : Ravula Devi Sri Priya **Std :** VIII **Prize :** Third **School :** St. Joseph's Convent Schoool, Jagannaickpur

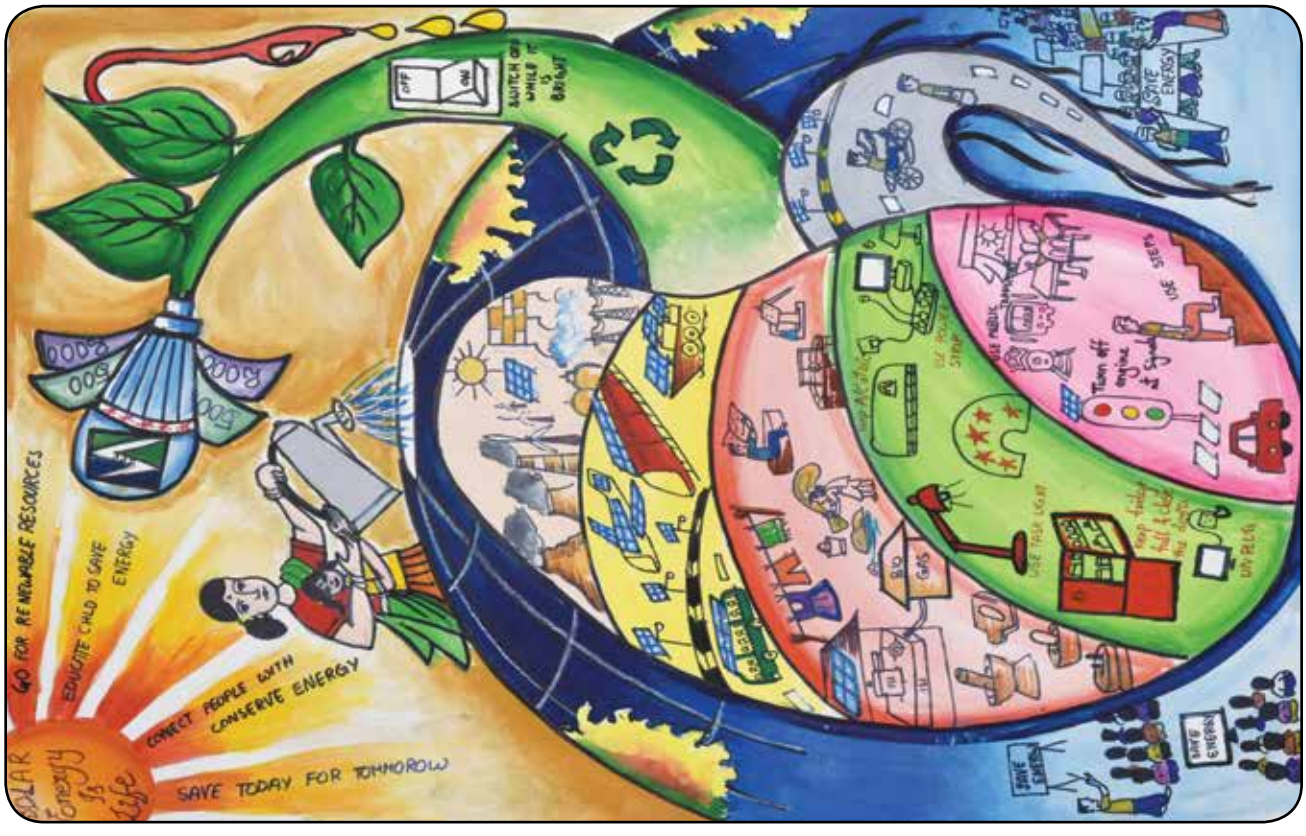

Name : P Uday Kiran **Std :** IX **Prize :** Consolation **School :** Z.P. High School, Visakha

Andhra Pradesh

Name : K. Medini **Std :** VII **Prize :** Consolation **School :** St Joseph's English School, Kurnool

Name : Neeraj Kumar **Std :** VIII **Prize :** Consolation **School :** Sri Sathya Sai Gurukulam EM School, Rajamahendravaram

Andhra Pradesh

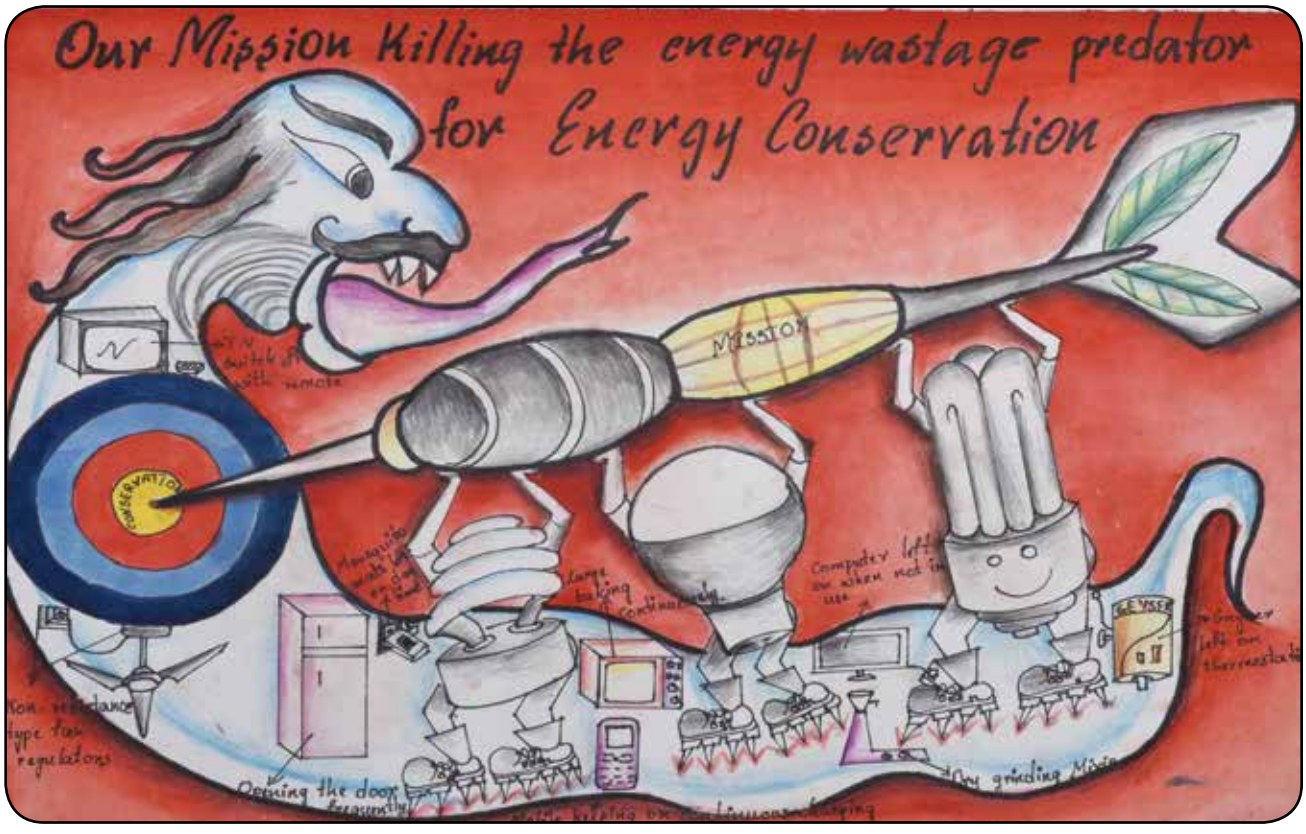

Name : S Afifa Fathima **Std :** IX **Prize :** Consolation **School :** Sri Lakshmi High School, Kurnool

Name : Swetha Yelamanchi **Std :** VII **Prize :** Consolation **School :** VPS Public School, Vijayawada

Andhra Pradesh

Name : Naman Raj **Std :** IX **Prize :** Consolation **School :** Jawahar Navodaya Vidylaya, Chittoor

Name : S Sai Satvik **Std :** VII **Prize :** Consolation **School :** Sri Prakash Vidyaniketan, Visakhapatnam

Andhra Pradesh

Name : U Amith Krishna **Std :** VIII **Prize :** Consolation **School :** Space Central School, Nellore

Name : R Navya Sri **Std :** VIII **Prize :** Consolation **School :** Bhashyam Public School, Visakhapatnam

Andhra Pradesh

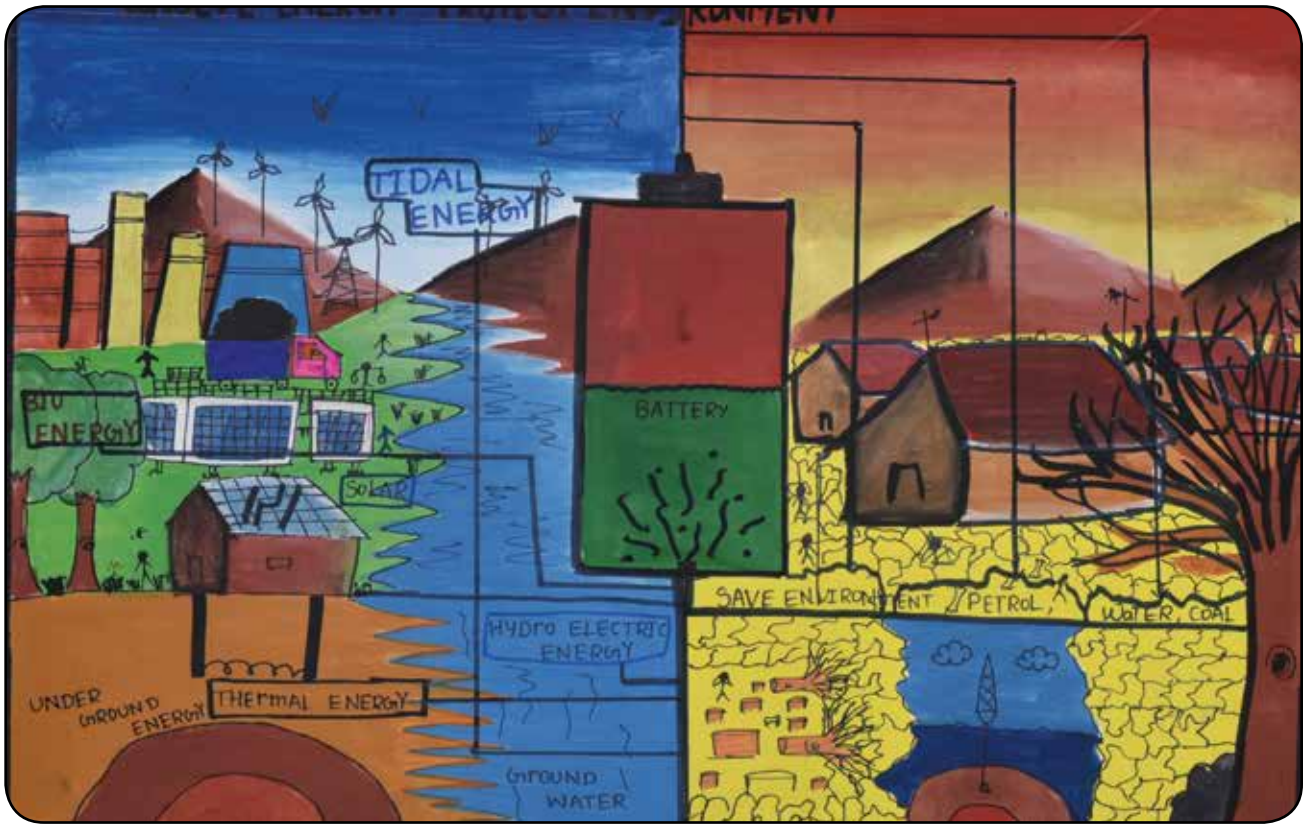

Name : S K Sameera **Std :** IX **Prize :** Consolation **School :** Z P High School, Anantapur

Arunachal Pradesh

List of Schools Recorded 100% Participation in School Level Painting Competition-2017 in Arunachal Pradesh

Sl. No.	School Name
1	VIVEKANANDA KENDRA VIDYALAYA
2	DEMOCRAT BAKIN'S RESIDENTIAL ENGLISH SCHOOL
3	VIVEKANANDA KENDRA VIDYALAYA
4	VIVEKANANDA KENDRA VIDYALAYA
5	VIVEKANANDA KENDRA VIDYALAYA
6	VIVEKANANDA KENDRA VIDYALAYA
7	HIM INTERNATIONAL SCHOOL JOLLANG
8	KENDRIYAVIDYALAYA
9	RAMKRISHNASARADA MISSION GIRLS' SCHOOL, KHONSA

Arunachal Pradesh

Nodal Agency

NHPC Ltd.

Nodal Officer

Pravesh Kumar

Arunachal Pradesh

Poyum Matey
Std - VIII
Prize - First

Pragya Bhowmik
Std - VIII
Prize - Second

Payal T Latane
Std - VIII
Prize - Third

Aniya Bagang
Std - IX
Prize - Consolation

Nejat Sawin
Std - VIII
Prize - Consolation

Jomem Ete
Std - VIII
Prize - Consolation

Apok Tedo
Std - VIII
Prize - Consolation

Darshana Das
Std - VIII
Prize - Consolation

Anurag Aryan Chetia
Std - VII
Prize - Consolation

Jayanta Kr. Das
Std - IX
Prize - Consolation

Yumlam Janu
Std - VIII
Prize - Consolation

Airemi Komut
Std - IX
Prize - Consolation

Tatung Kadak
Std - VII
Prize - Consolation

Arunachal Pradesh

Arunachal Pradesh

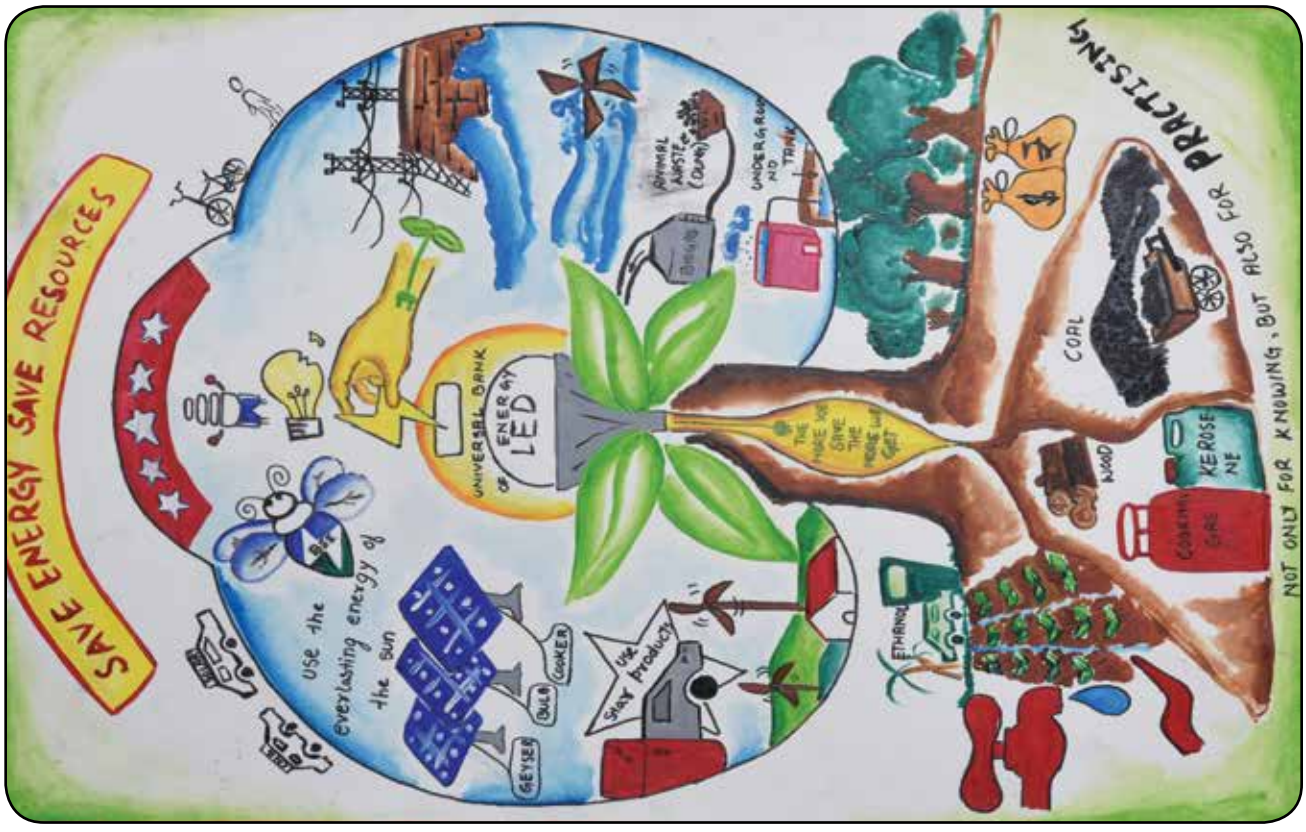

Name : Poyum Matey **Std :** VIII **Prize :** First **School :** Ramakrishna Sarda Mission Girls' School, Tirap

Name : Pragya Bhowmik **Std :** VIII **Prize :** Second **School :** Kendriya Vidyalaya, NERIST, Papumpare

Arunachal Pradesh

Name : Payal T Latane **Std :** VIII **Prize :** Third **School :** VKV, Nirjuli, Papumpare

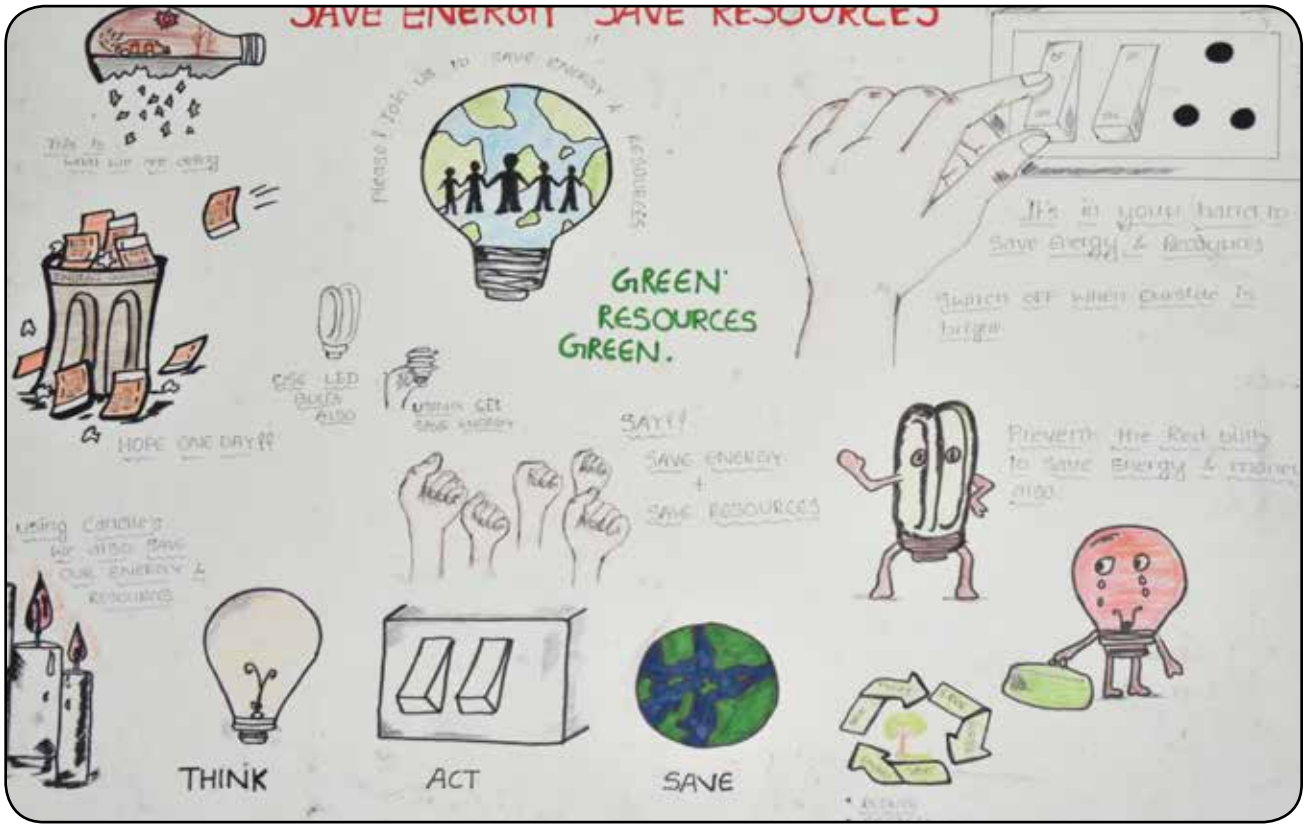

Name : Aniya Bagang **Std :** IX **Prize :** Consolation **School :** VKV, Banderdewa, Papumpare

Arunachal Pradesh

Name : Nejat Sawin **Std :** VIII **Prize :** Consolation **School :** Ramakrishna Sarada Mission, Girls' School, Tirap

Name : Jomem Ete **Std :** VIII **Prize :** Consolation **School :** VKV, Jirdin, West Siang

Arunachal Pradesh

Name : Apok Tedo **Std :** VIII **Prize :** Consolation **School :** VKV, Oyan, pasighat, East Siang

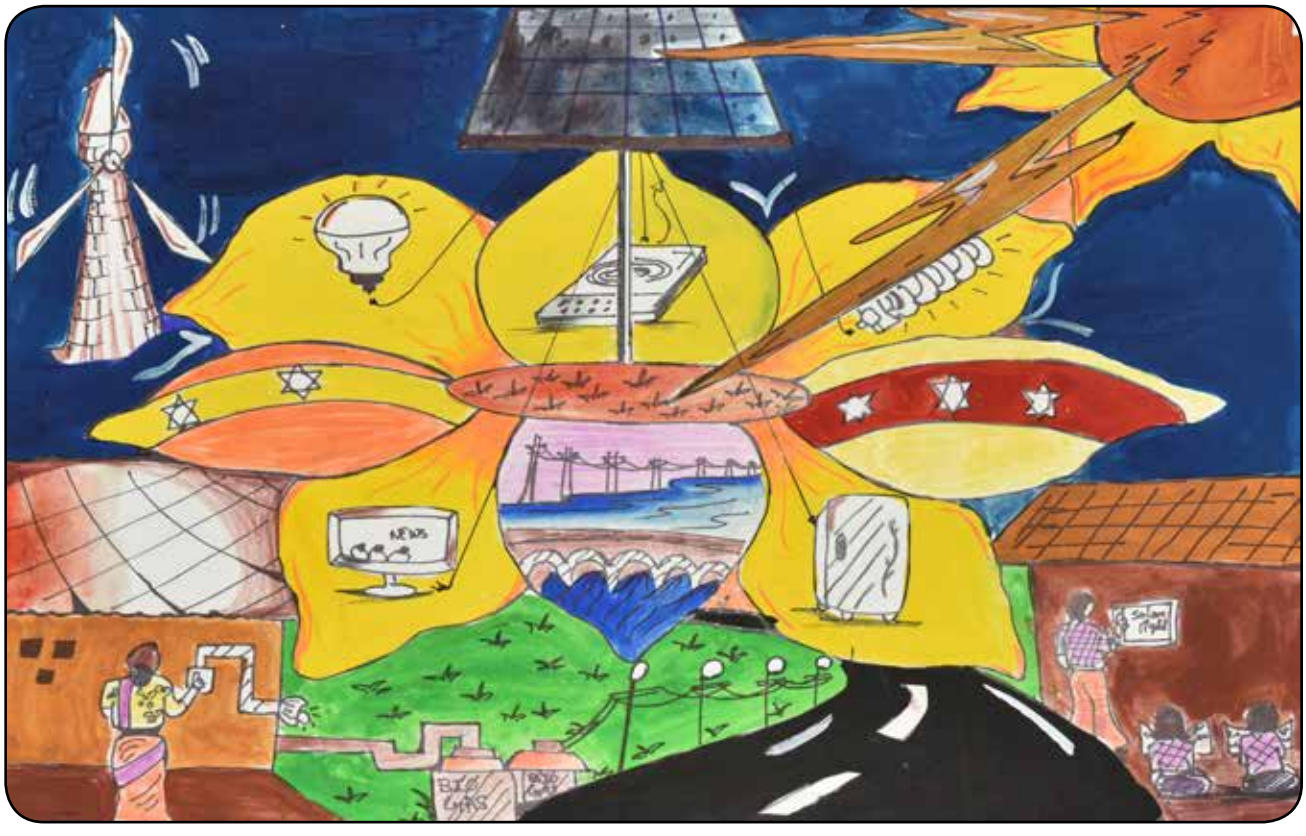

Name : Darshana Das **Std :** VIII **Prize :** Consolation **School :** Kendriya Vidyalaya, Itanagar, Papumpare

Arunachal Pradesh

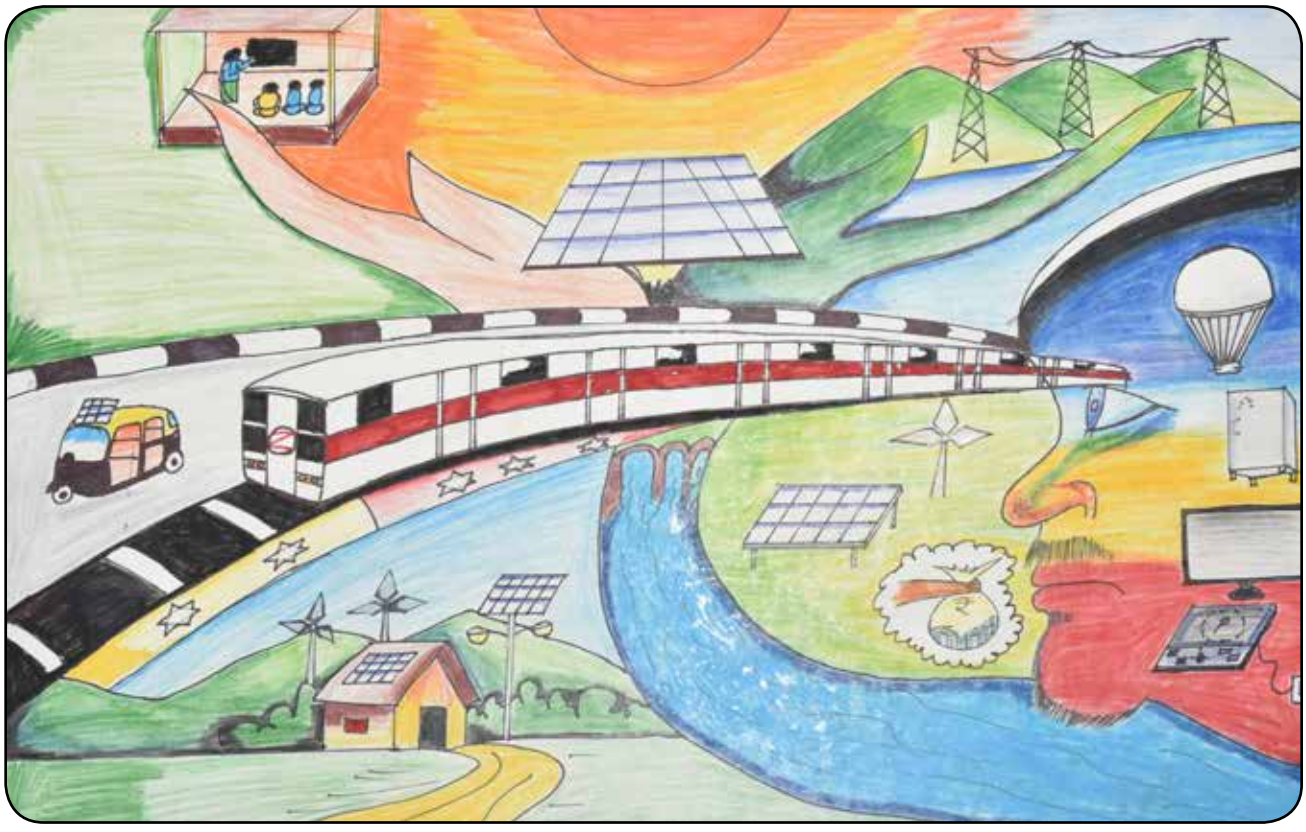

Name : Anurag Aryan Chetia **Std :** VII **Prize :** Consolation **School :** VKV, Itanagar, Papumpare

Name : Jayanta Kr. Das **Std :** IX **Prize :** Consolation **School :** Kendriya Vidyalaya, NERIST, Papumpare

Arunachal Pradesh

Name : Yumlam Janu **Std :** VIII **Prize :** Consolation **School :** Donyi Polo Mission School, Papumpare

Name : Airemi Komut **Std :** IX **Prize :** Consolation **School :** VKV, Tafrogam, Lohit

Arunachal Pradesh

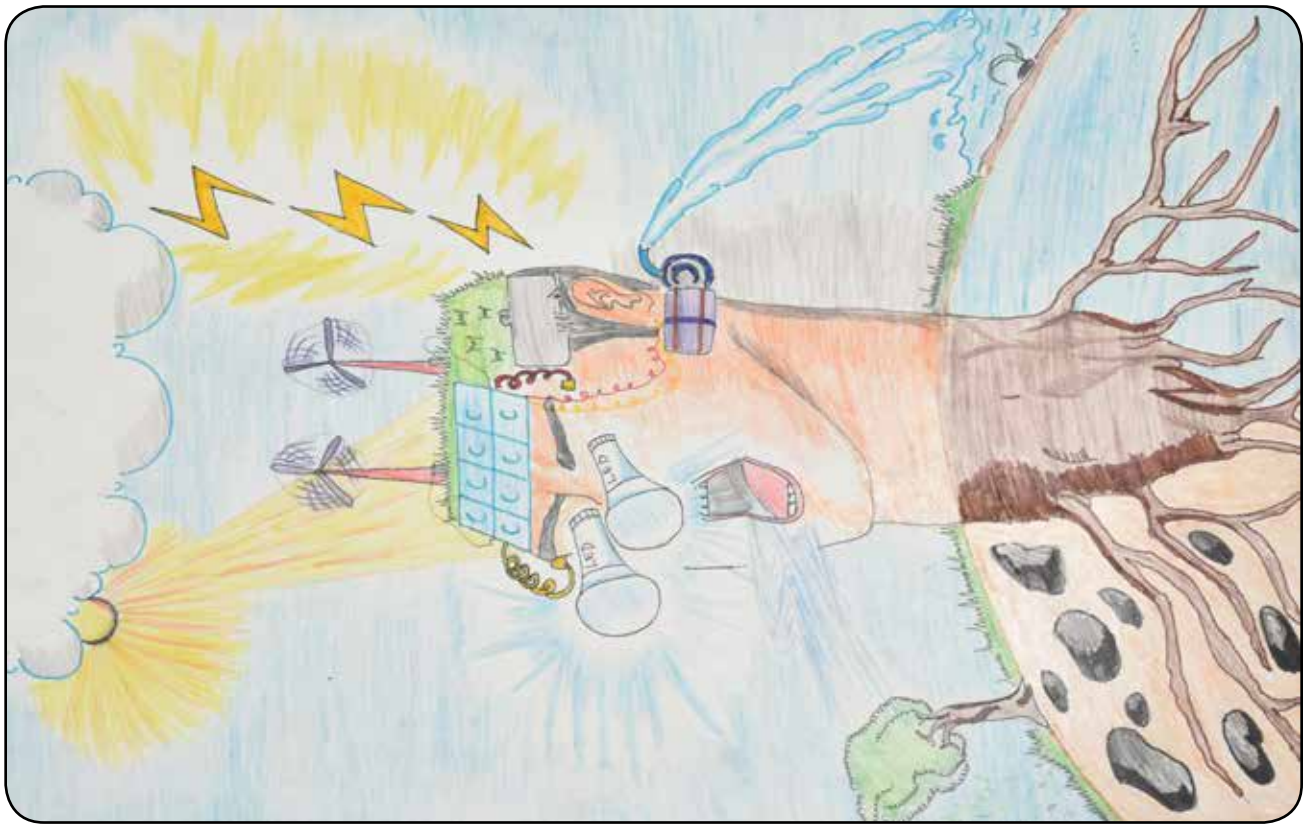

Name : Tatung Kadak **Std :** VII **Prize :** Consolation **School :** Donyi Polo Mission School, Papumpare

Assam

Nodal Agency

Power Grid Corporation of India Ltd.

Nodal Officer

Shri O.A. Ahmed, Chief Manager (HR)

Assam

Archita Bhatta
Std - IX
Prize - First

Riya Dutta
Std - VII
Prize - Second

Mintu Gogoi
Std - IX
Prize - Third

Palkee Goswami
Std - VII
Prize - Consolation

Aditi Nath
Std - VII
Prize - Consolation

Ishan Tamuli
Std - VII
Prize - Consolation

Nayanika Sarma
Std - VII
Prize - Consolation

Dristima Deka
Std - VII
Prize - Consolation

Samudra Kashyap Saikia
Std - VIII
Prize - Consolation

Sandeep Roy
Std - IX
Prize - Consolation

Isha Gogoi
Std - IX
Prize - Consolation

Yukta Punya Sonowal
Std - VII
Prize - Consolation

Manjistha Hatibaruah
Std - VIII
Prize - Consolation

Assam

Assam

Name : Archita Bhatta **Std :** IX **Prize :** First **School :** Sanjeebani Kala Niketan, Assam

Name : Riya Dutta **Std :** VII **Prize :** Second **School :** Sanjeebani Kala Niketan, Guwahati

Assam

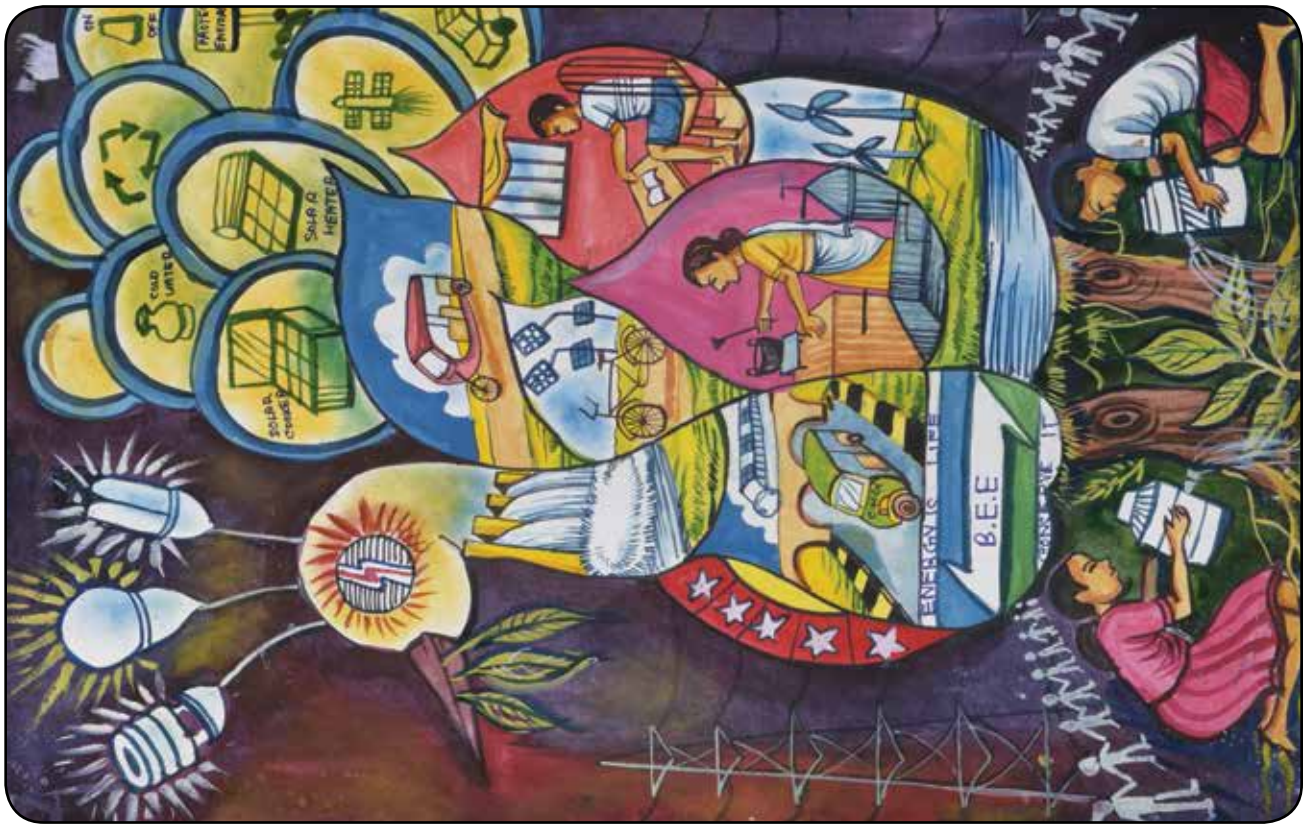

Name : Mintu Gogoi **Std :** IX **Prize :** Third **School :** Sanjeebani Kala Niketan, Assam

Name : Palkee Goswami **Std :** VII **Prize :** Consolation **School :** Sarala Birla Gyan Jyoti, Guwahati

Assam

Name : Aditi Nath **Std :** VII **Prize :** Consolation **School :** Sukumar Kala Niketan, Guwahati

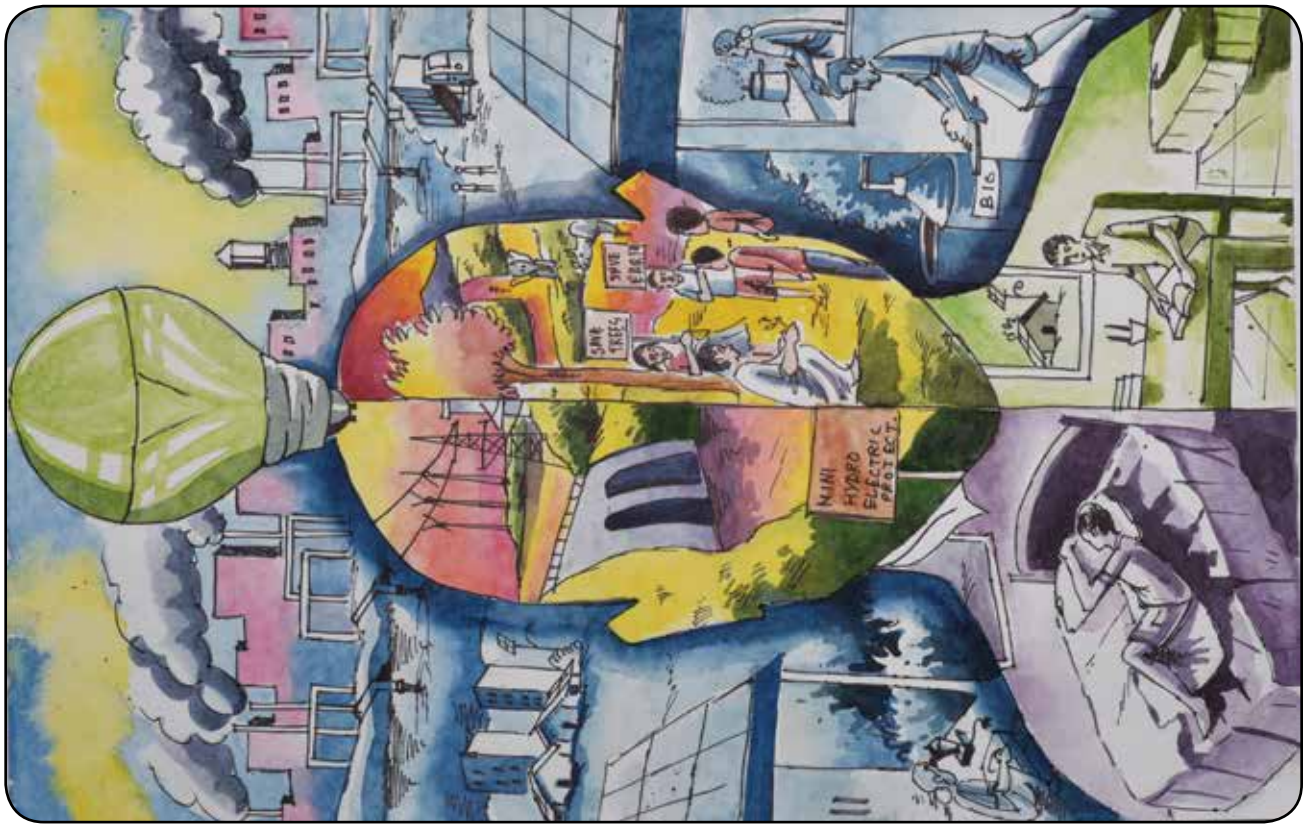

Name : Ishan Tamuli **Std :** VII **Prize :** Consolation **School :** Rupvarnam Fine Arts School, Six Mile

Assam

Name : Nayanika Sarma **Std :** VII **Prize :** Consolation **School :** Maharshi Vidya Mandir Sr Secondary School, Guwahati

Name : Dristima Deka **Std :** VII **Prize :** Consolation **School :** Udayanjyoti Art And Handycraft School, Guwahati

Assam

Name : Samudra Kashyap Saikia **Std :** VIII **Prize :** Consolation **School :**Nabasuruj Kala Niketan, Guwahati

Name : Sandeep Roy **Std :** IX **Prize :** Consolation **School :** Pragjyotish Sr Sec. School, West Boragaori

Assam

Name : Isha Gogoi **Std :** IX **Prize :** Consolation **School :**Shrishti Art School, Panjabari

Name : Yukta Punya Sonowal **Std :** VII **Prize :** Consolation **School :**Sai RNS Academy, Guwahati

Assam

Name : Manjistha Hatibaruah **Std :** VIII **Prize :** Consolation **School :** School of Fine Arts Maligaon Guwahati

Assam

List of Schools Recorded 100% Participation in School Level Painting Competition-2017 in Assam

Sl. No.	School Name
1	BAMUNPUKHURI HIGH SCHOOL, PO BAMUN PUKHURI,JORHAT-785683
2	KALA KRISHTI KENDRA RAJRARH
3	DUDHPATIL MV SCHOOL,VILL&PO DUDHPATIL,PART V,DIST-CACHAR,SILCHAR-788003
4	SCHOOL OF FINE ARTS MALIGAON GHY
5	HOLY HOME (SR) SECONDARY SCHOOL,PAMOHI,GUWWAHATI-35
6	RANG BIRANG ART & CRAFT ACASEDY,MANIMUGDHA NAGAR,GUWAHATI 22
7	GYAN EDUCATIONAL INSTITUTION,JYOTIKUCHI,LOKHORA ROAD,GUWAHATI-781034
8	KALPATARU ART SCHOOL,PANJABARI ART SCHOOL,GHY 37
9	BIRINA ART SCHOOL,PUBLIC HEALTH,VINAYAK MARG,GHY 06
10	SAI RNS ACADEMY,ADARSHAPUR,1/B,KAHILIPARA,GHUWAHATI-781019
11	BIRINA ART SCHOOL,PUBLIC HEALTH,VINAYAK MARG,GHY 06
12	MAHARSHI VIDYA MANDIR IV,BARSAJAI,LALMATI,GUWHATI-781029,
13	MOWKHOWA UZIRAR CHAR MEM
14	BINAPANI ME SCHOOL
15	KABAITARY ME MADRASA
16	BHITOR CHENGMARI MEM
17	KENDRIYA VIDYALAYA NEW BONGAIGAON
18	TARAPUR GIRLS MES
19	SIDLI ME SCHOOL, NAMALPUR, Pin-783373
20	TEKELIA KUR GRANT ME SCHOOL
21	BARDOULGURI ME SCHOOL
22	BARAMPUR ME SCHOOL

Sl. No.	School Name
23	NAGARBAHI KARIMIYA ME MADRASSA
24	SANTIPUR GIRLS' ME SCHOOL
25	NANGLI CHAR ME SCHOOL
26	RANGAMATI ME SCHOOL
27	CHAPAR M.E. MADRASSA
28	SATYAPUR BHAKATGAON ME SCHOOL
29	DWARSHILA ME SCHOOL
30	FALIMARI ME SCHOOL
31	AREARJHAR MOWATARY M.E. SCHOOL
32	CHAPAR GIRLS M.E. SCHOOL
33	CHAPOR M.E. SCHOOL
34	DHIRGHAT M.E. SCHOOL
35	GOURIPURPARA ME SCHOOL
36	PHUKANBAM MVS
37	LARUA JAMIRAH MES
38	PATRA GAON MVS
39	JOKAI MES
40	BOKEL MES
41	PADUPARA BIJOYPUR ME MADRASSA
42	KHUTABARI MES
43	ARZID ALI MEMORIAL MES, BHATIRKUPA-I
44	KUNTALA M. VIDYA NIKETAN (MES), MOHANPUR
45	RANGAUTI GIRLS MES, RANGAUTI-II
46	S.K DEV MES, SERISPUR
47	CHURAMONI MVS, BOWARGHAT-I
48	JAGDUAR HS
49	BONAI HIGH SCHOOL
50	JAWAHAR NAVODOYA BIDYALAYA
51	RANGIA H.S. SCHOOL
52	RANGIA GIRLS HSS
53	RANGIA MADRASSA H.S. SCHOOL
54	NAVAJYOTI HS
55	MAJULI AUNIATI HEM CH HS
56	KARATIPAR HS

Bihar

Nodal Agency

NTPC Ltd.

Nodal Officer

Shri Anurag Sinha, Manager (HR)

Bihar

Neha
Std - IX
Prize - First

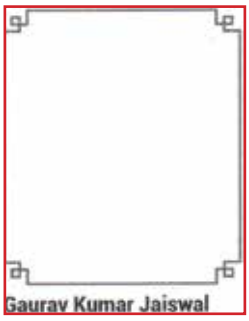

Gaurav Kumar Jaiswal
Std - IX
Prize - Second

Anisha Singh
Std - VIII
Prize - Third

Ananya Gupta
Std - VIII
Prize - Consolation

Anurag
Std - VIII
Prize - Consolation

Komal Priya
Std - VII
Prize - Consolation

Md. Kamal Arshad
Std - VIII
Prize - Consolation

Nisha Rani
Std - IX
Prize - Consolation

Nishant Kumar
Std - VII
Prize - Consolation

Poonam Kumari
Std - IX
Prize - Consolation

Sanjoli Kujur
Std - VII
Prize - Consolation

Utsav Anand
Std - IX
Prize - Consolation

Vishwajeet Anand
Std - VII
Prize - Consolation

Bihar

Bihar

Name : Neha **Std :** IX **Prize :** First **School :** Dav Public School, Khagaul

Name : Gaurav Kumar Jaiswal **Std :** IX **Prize :** Second **School :**St. Paul's High School, Digha Ghat

Bihar

Name : Anisha Singh **Std :** VIII **Prize :** Third **School :** Kendriya Vidyalay, Lakhisarai

Name : Ananya Gupta **Std :** VIII **Prize :** Consolation **School :** K.V. Mujaffarpur

Bihar

Name : Anurag **Std :** VIII **Prize :** Consolation **School :** Don Bosco Academy, Digha Ghat

Name : Komal Priya **Std :** VII **Prize :** Consolation **School :** Foundation School, Buxar

Bihar

Name : Md. Kamal Arshad **Std :** VIII **Prize :** Consolation **School :**DAV Public School, Khagaul

Name : Nisha Rani **Std :** IX **Prize :** Consolation **School :** St. Joseph's School, Kahalgaon

Bihar

Name : Nishant Kumar **Std :** VII **Prize :** Consolation **School :** DAV Public School, Danapur

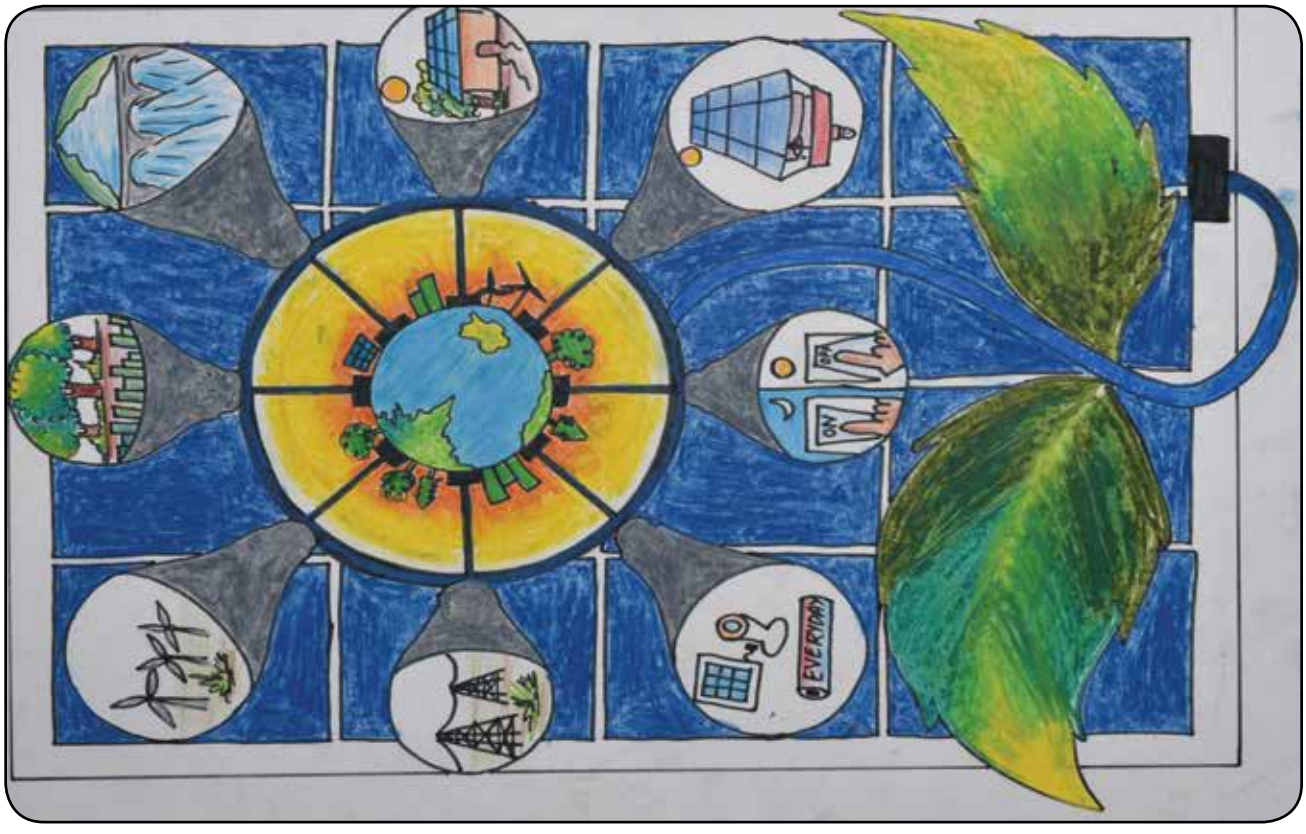

Name : Poonam Kumari **Std :** IX **Prize :** Consolation **School :** Bapu Smarap Mahila Uchha Vidyalay, Kadamkuan

Bihar

Name : Sanjoli Kujur **Std :** VII **Prize :** Consolation **School :** St. Joseph's School, Kahalgaon

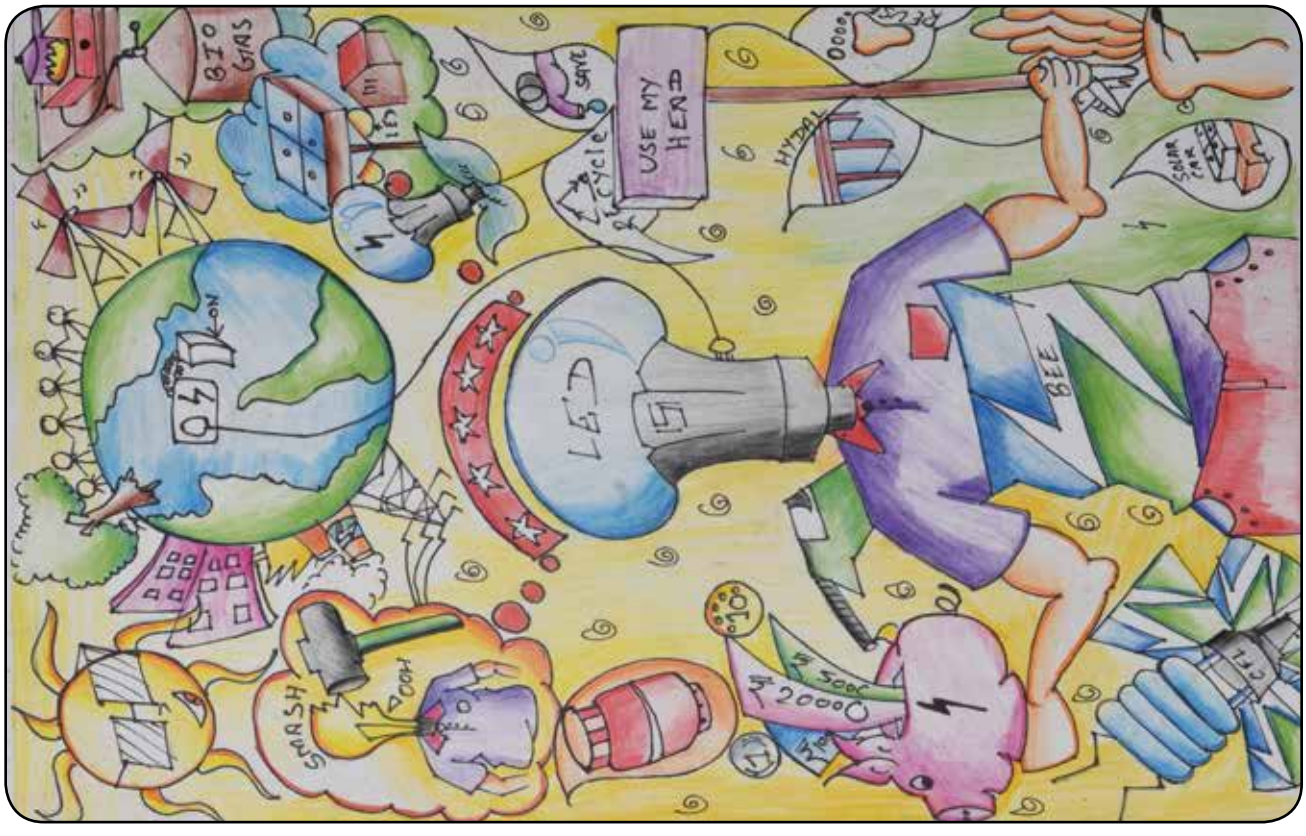

Name : Utsav Anand **Std :** IX **Prize :** Consolation **School :** K.V. IOC, Barauni

Bihar

Name : Vishwajeet Anand **Std :** VII **Prize :** Consolation **School :** St. Micheal High School, Patna

Chhattisgarh

Nodal Agency

Power Grid Corporation of India Ltd.

Nodal Officer

Shri Mayank Singh, Chief Manager (S/S)

Chhattisgarh

Girish Das
Std - IX
Prize - First

Aadrija Poddar
Std - IX
Prize - Second

Abhishek Verma
Std - IX
Prize - Third

Ritik Paharia
Std - IX
Prize - Consolation

Amisha Gupta
Std - IX
Prize - Consolation

Aaditya Jain
Std - VIII
Prize - Consolation

Arya Jha
Std - IX
Prize - Consolation

Shahin Khan
Std - VIII
Prize - Consolation

Tannu Janghel
Std - IX
Prize - Consolation

Banti Nirmalkar
Std - VIII
Prize - Consolation

Akansh Barle
Std - IX
Prize - Consolation

Preeti Choudhary
Std - IX
Prize - Consolation

Anushka Singh
Std - IX
Prize - Consolation

Chhattisgarh

Chhattisgarh

Name : Girish Das **Std :** IX **Prize :** First **School :** DAV Public School, Dantewada

Name : Aadrija Poddar **Std :** IX **Prize :** Second **School :** Rajkumar College

Chhattisgarh

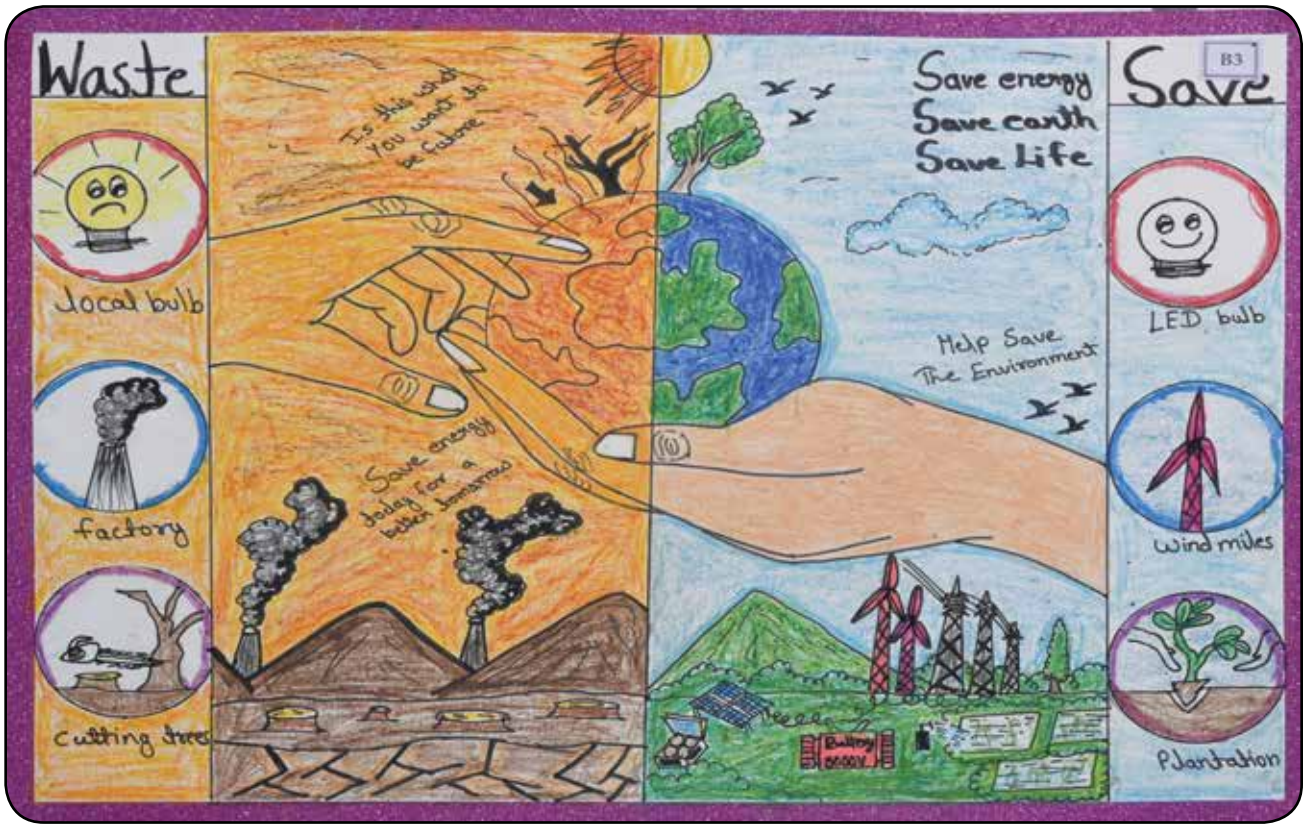

Name : Abhishek Verma **Std :** IX **Prize :** Third **School :** Shankara Govt. School

Name : Ritik Paharia **Std :** IX **Prize :** Consolation **School :** Pro.Jaynarayan Pande School, Raipur

Chhattisgarh

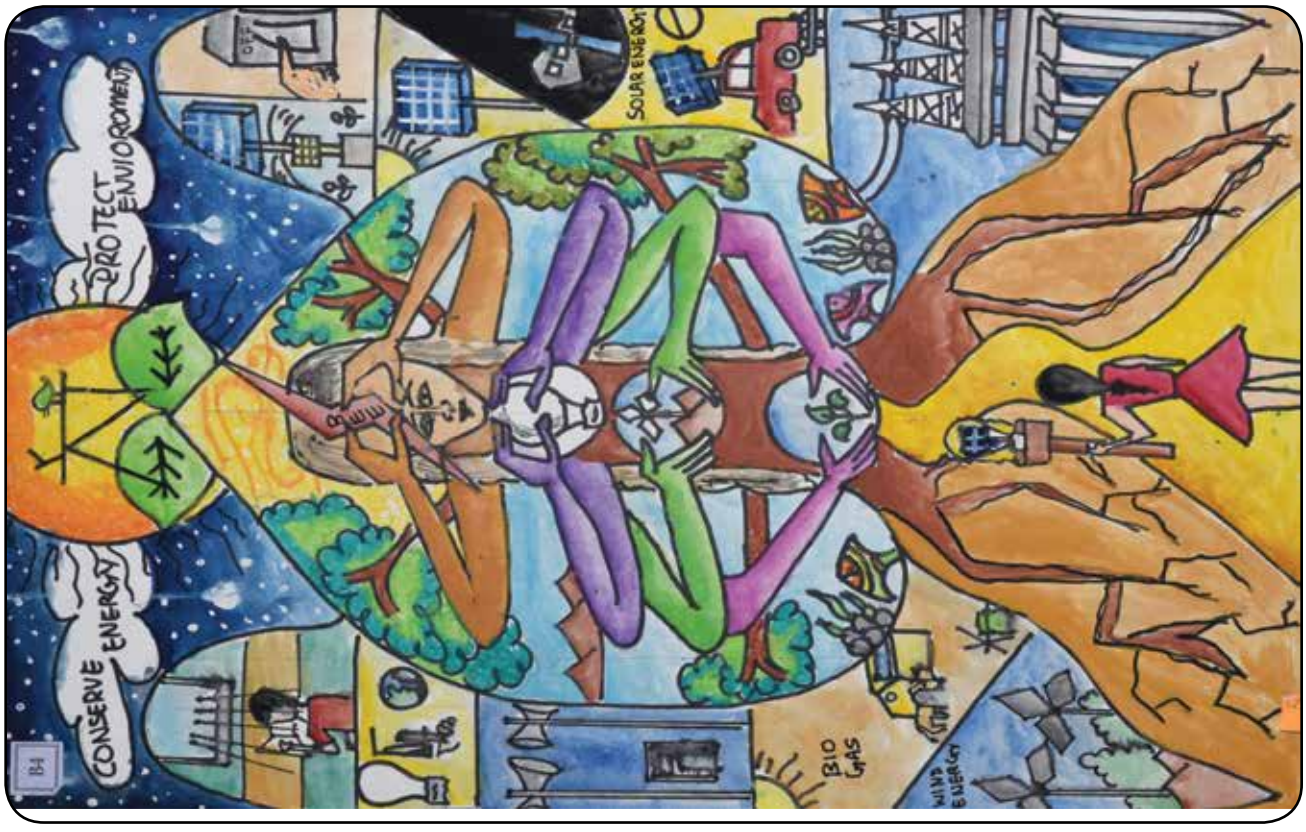

Name : Amisha Gupta **Std :** IX **Prize :** Consolation **School :** N H Goel World School, Raipur

Name : Aaditya Jain **Std :** VIII **Prize :** Consolation **School :** Ryan International School, Raipur

Chhattisgarh

Name : Arya Jha **Std :** IX **Prize :** Consolation **School :** Abhyuday School, Kabirdham

Name : Shahin Khan **Std :** VIII **Prize :** Consolation **School :** Dream Land Higher Secondary School, Bilaspur

Chhattisgarh

Name : Tannu Janghel **Std :** IX **Prize :** Consolation **School :** Adarsh Vidyalaya English Medium HSS, Raipur,

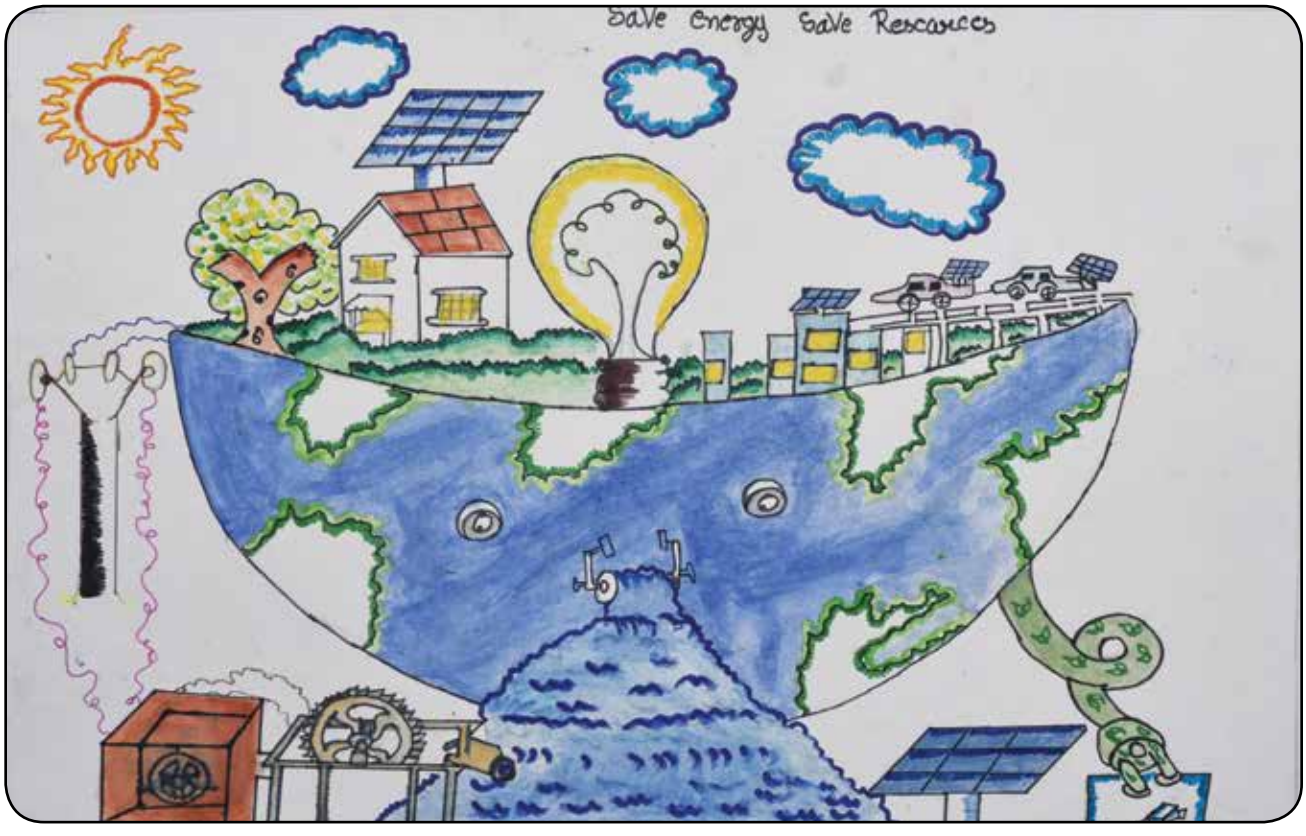

Name : Banti Nirmalkar **Std :** VIII **Prize :** Consolation **School :**Shasakiya Poorv Madhayamik Shala, Bhilai

Chhattisgarh

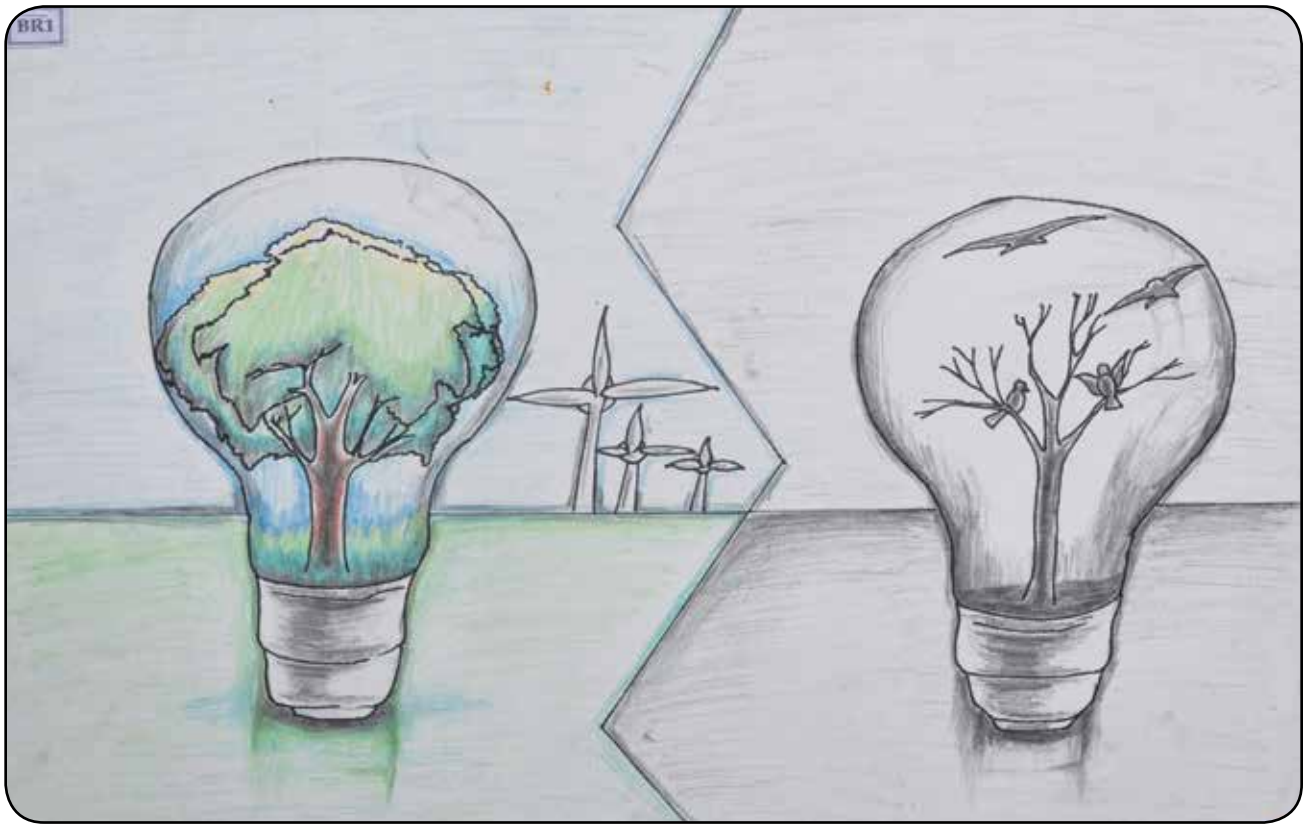

Name : Akansh Barle **Std :** IX **Prize :** Consolation **School :** Govt. Higher Secondary School, Balod

Name : Preeti Choudhary **Std :** IX **Prize :** Consolation **School :** Rungata Public School, Bhilai

Chhattisgarh

Name : Anushka Singh **Std :** IX **Prize :** Consolation **School :** Kendrya Vidyalaya, Dantewada

Goa

Nodal Agency

Power Grid Corporation of India Ltd.

Nodal Officer

Shri R Amuthan, Addl General Manager

Goa

Janhavi Hemraj Bhati
Std - VIII
Prize - First

Manda Suresh Shinde
Std - IX
Prize - Second

Nickson Pereira
Std - IX
Prize - Third

Esha Sarvesh Karpe
Std - VII
Prize - Consolation

Anjali Choudhary
Std - IX
Prize - Consolation

Sandra Fernandes
Std - IX
Prize - Consolation

Sahil R Satarkar
Std - IX
Prize - Consolation

Siyana S Naik
Std - VII
Prize - Consolation

Sanika Ramdas Naik
Std - VIII
Prize - Consolation

Mitali Prabhakar Ghadi
Std - IX
Prize - Consolation

Sonam S Chauhan
Std - VIII
Prize - Consolation

Sahil K Velip
Std - IX
Prize - Consolation

Vighnesh Vijay Patil
Std - VII
Prize - Consolation

Goa

POWER GRID CORPORATION OF INDIA LIMITED
(A Government of India Enterprise)
पावरग्रिड
Goa State Level Painting Competition on Energy Conservation 2017
ऊर्जा संरक्षण पर राज्य स्तरीय चित्रकला प्रतियोगिता
STATE LEVEL PAINTING COMPETITION ON ENERGY CONSERVATION

Goa

Name : Janhavi Hemraj Bhati Std : VIII Prize : First School : Vidya Mandir Adarsh Nagar, Mormugao

Name : Manda Suresh Shinde Std : IX Prize : Second School : Sharda English High School, Marcela

Goa

Name : Nickson Pereira **Std :** IX **Prize :** Third **School :** Bethany Convent High School, Salcete

Name : Esha Sarvesh Karpe **Std :** VII **Prize :** Consolation **School :** St. Joseph's Institute, Vasco-da-Gama

Goa

Name : Anjali Choudhary **Std :** IX **Prize :** Consolation **School :** VidyaVikas Academy, Comba, Margao

Name : Sandra Fernandes **Std :** IX **Prize :** Consolation **School :** VidyaVikas Academy, Comba, Margao

Goa

Name : Sahil R Satarkar **Std :** IX **Prize :** Consolation **School :** Adarsha V.V. High School, Margao

Name : Siyana S Naik **Std :** VII **Prize :** Consolation **School :** GHS, Padeli

Goa

Name : Sanika Ramdas Naik **Std :** VIII **Prize :** Consolation **School :** Sarvodaya Educational Society's High School, Curchorem

Name : Mitali Prabhakar Ghadi **Std :** IX **Prize :** Consolation **School :** Sharda English High School, Marcela

Goa

Name : Sonam S Chauhan **Std :** VIII **Prize :** Consolation **School :** Our Lady of Perpetual Succour Primary School, Cortalim

Name : Sahil K Velip **Std :** IX **Prize :** Consolation **School :** MahaveerBhagwan High School, Padi

Goa

Name : **Vighnesh Vijay Patil** **Std :** **VII** **Prize :** Consolation **School :** **Our Lady of Piety High School, Collem**

Gujarat

Nodal Agency

Power Grid Corporation of India Ltd.

Nodal Officer

Shri Sanketswami Haribhai Vani, Manager (S/S)

Gujarat

Manav K. Patel
Std - VIII
Prize - First

Ranoliya Keyuri
Std - IX
Prize - Second

Maitri A. Champaneri
Std - IX
Prize - Third

Aum Dani
Std - VII
Prize - Consolation

Siddhi B. Shah
Std - VIII
Prize - Consolation

Isha A. Trivedi
Std - VIII
Prize - Consolation

Gabani Dhruvin
Std - IX
Prize - Consolation

Mili N. Shah
Std - VIII
Prize - Consolation

Sujal N.K. Parmar
Std - VII
Prize - Consolation

Shah Driva
Std - VII
Prize - Consolation

Rudri J. Rajpura
Std - VII
Prize - Consolation

Pithva Shreya
Std - VIII
Prize - Consolation

Shah Aashi
Std - VIII
Prize - Consolation

Gujarat

Gujarat

Name : Manav K. Patel Std : VIII Prize : First School : Naimisharanya School, Bhavnagar

Name : Ranoliya Keyuri Std : IX Prize : Second School : M.G. Bhuva Kanya Vidhya Mandir

Gujarat

Name : Maitri A. Champaneri **Std :** IX **Prize :** Third **School :** Shree Swaminarayan Gurukul English Medium School, Bhavnagar

Name : Aum Dani **Std :** VII **Prize :** Consolation **School :** Sakshar Educational & Charitable TrustRoad,Bhavnagar

Gujarat

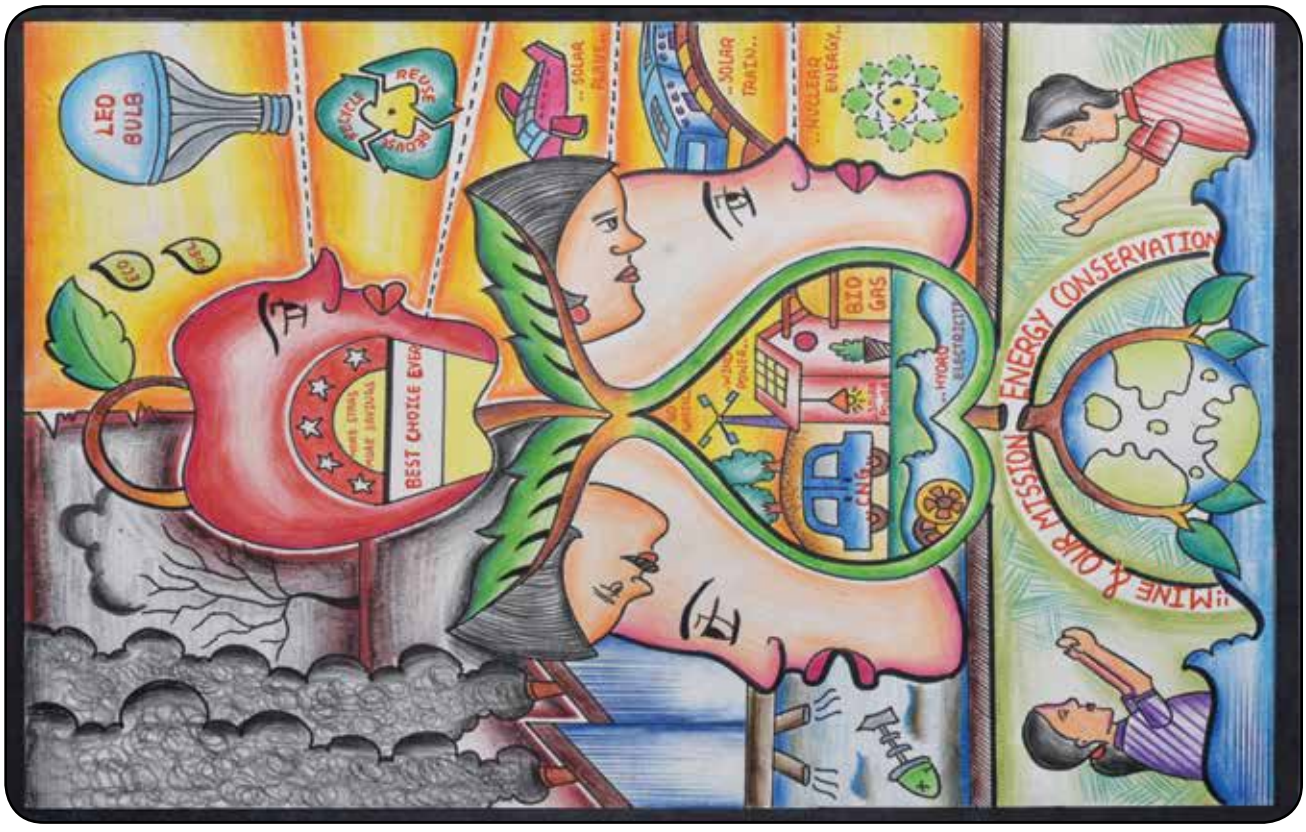

Name : Siddhi B. Shah **Std :** VIII **Prize :** Consolation **School :** Sree Swaminarayan Academy, Adajan, Surat

Name : Isha A. Trivedi **Std :** VIII **Prize :** Consolation **School :** Silver Bells Public School, Bhavnagar

Gujarat

Name : Gabani Dhruvin **Std :** IX **Prize :** Consolation **School :** Shree Swaminarayan Gurukul, Surat

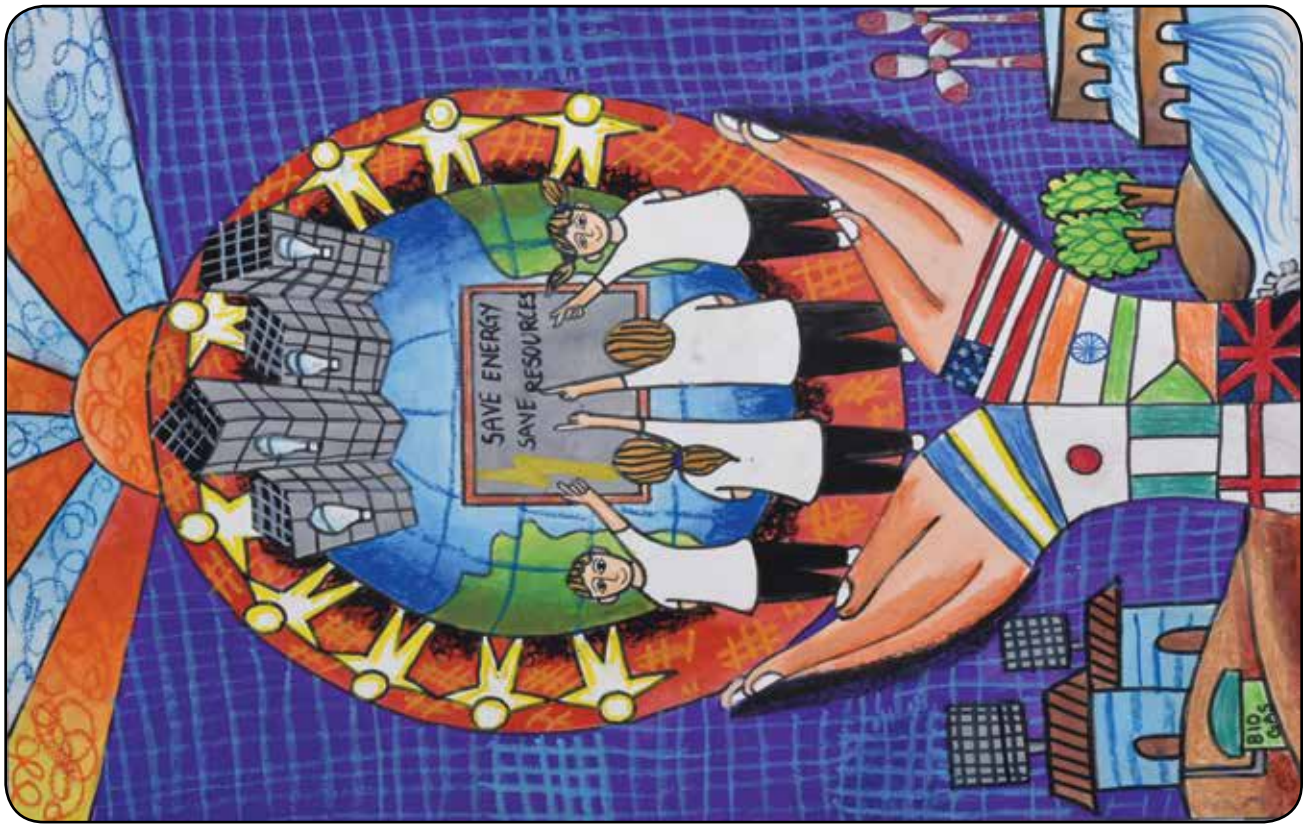

Name : Mili N. Shah **Std :** VIII **Prize :** Consolation **School :** Naimisharanya School, Bhavnagar

Gujarat

Name : Sujal N.K. Parmar **Std :** VII **Prize :** Consolation **School :** Shri Diwaliben Primary School, Bhavnagar

Name : Shah Driva **Std :** VII **Prize :** Consolation **School :** Shree Swaminarayan Gurukul Primary School,nagar,Bhavnagar

Gujarat

Name : Rudri J. Rajpura **Std :** VII **Prize :** Consolation **School :** Fatima Convent Primary School, Bhavnagar

Name : Pithva Shreya **Std :** VIII **Prize :** Consolation **School :** Silver Bells Public School, Bhavnagar

Gujarat

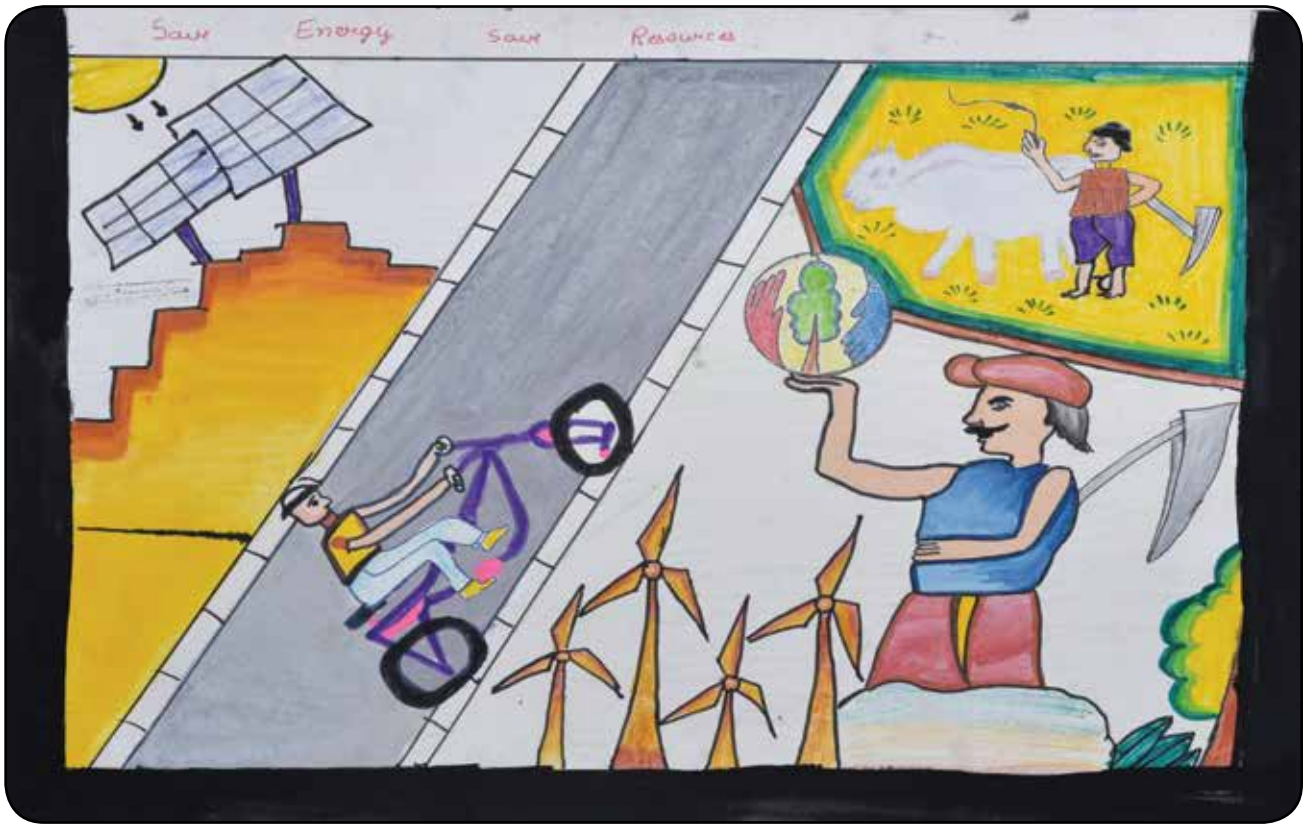

Name : Shah Aashi **Std :** VIII **Prize :** Consolation **School :** Dr. P V T Primary Girls English Medium School, Surat

List of Schools Recorded 100% Participation in School Level Painting Competition-2017 in Gujarat

Sl. No.	School Name
1	Chaitanya School, 181, B/h. CRPF/ BSF Station, Lekavada Gandhinagar
2	T N Rao school for girls, Behind Saurashtra Uni. Computer Bhavan, Rajkot
3	Delhi Public School, Jamnagar Reliance Highway, Vasai, Jamnagar
4	The New Tulip International School, Sterling city, Bopal, Ahmedabad
5	VastalyaIntrenational school, Dharati Nagar, SH 8, Vahera, Anand
6	Shree Danta Primary School,TaJamkhambhaliya, DistDevbhumiDwarka

Haryana

Nodal Agency

Bhakra Beas Management Board

Nodal Officer

Er. Balvir Singh Sinhmar – Director HRD

Haryana

Sangam
Std - IX
Prize - First

Miesha Bansal
Std - VIII
Prize - Second

Charushka
Std - IX
Prize - Third

Apurva Trivedi
Std - VIII
Prize - Consolation

Chansi
Std - IX
Prize - Consolation

Gautam Sahni
Std - VII
Prize - Consolation

Heena Chauhan
Std - VIII
Prize - Consolation

Kajol Shakya
Std - IX
Prize - Consolation

Nancy Sharma
Std - VIII
Prize - Consolation

Rhythm
Std - VIII
Prize - Consolation

Shreya Tiwari
Std - VIII
Prize - Consolation

Thasleem Shah
Std - IX
Prize - Consolation

Aditi
Std - IX
Prize - Consolation

Haryana

STATE LEVEL PAINTING COMPETITION ON ENERGY CONSERVATION
Auditorium, Sector-5, Panchkula

Haryana

Name : Sangam Std : IX Prize : First School : Kendriya Vidyalaya, Ambala

Name : Miesha Bansal Std : VIII Prize : Second School : Modern Vidya Niketan Sr. Sec. School, Fbd, Haryana

Haryana

Name : Charushka **Std :** IX **Prize :** Third **School :** New India Sr. Sec. School, Panchkula

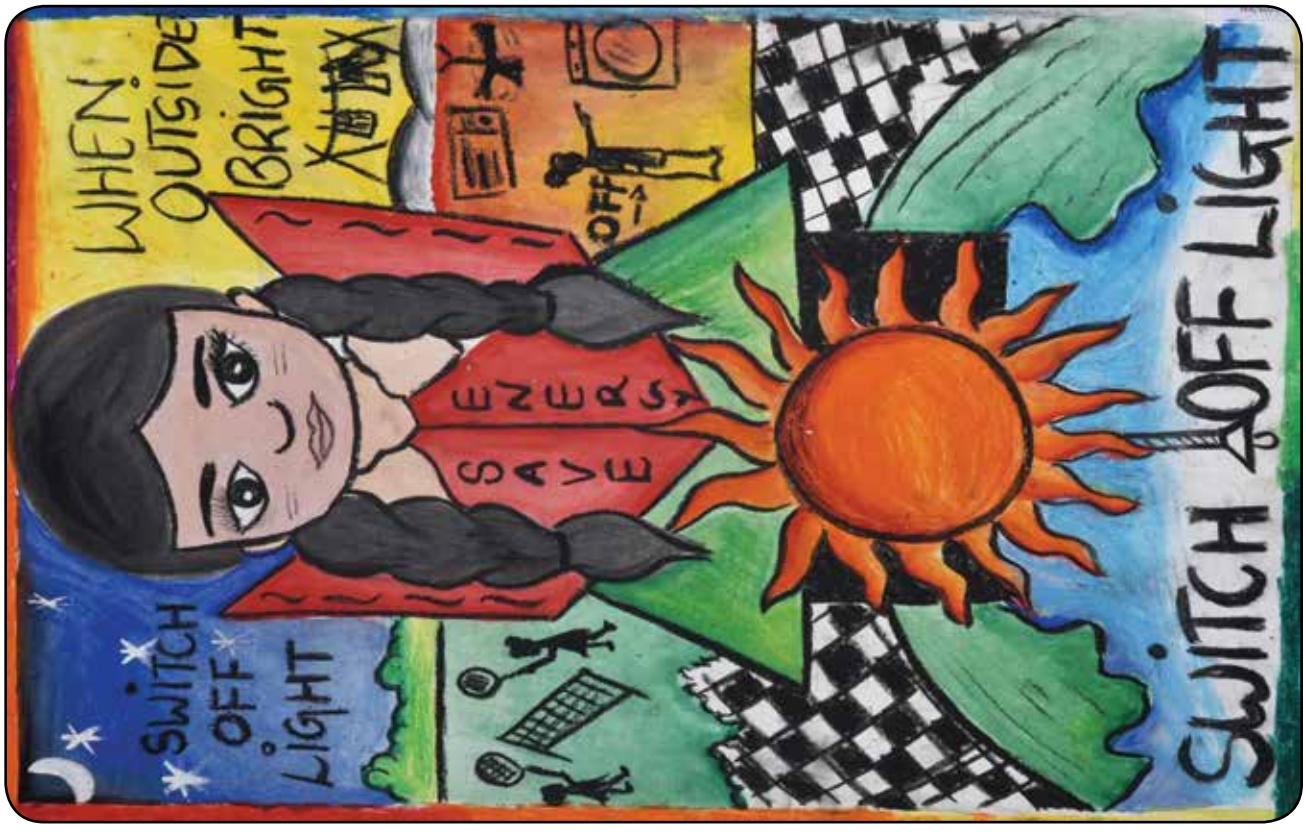

Name : Apurva Trivedi **Std :** VIII **Prize :** Consolation **School :** Amravati Vidyalaya, Panchkula

Haryana

Name : Chansi **Std :** IX **Prize :** Consolation **School :** Saarthak G.I.M.S.S. School, Panchkula

Name : Gautam Sahni **Std :** VII **Prize :** Consolation **School :** Bhavan Vidyalaya, Panchkula

Haryana

Name : Heena Chauhan **Std :** VIII **Prize :** Consolation **School :** Army Public School, Ambala

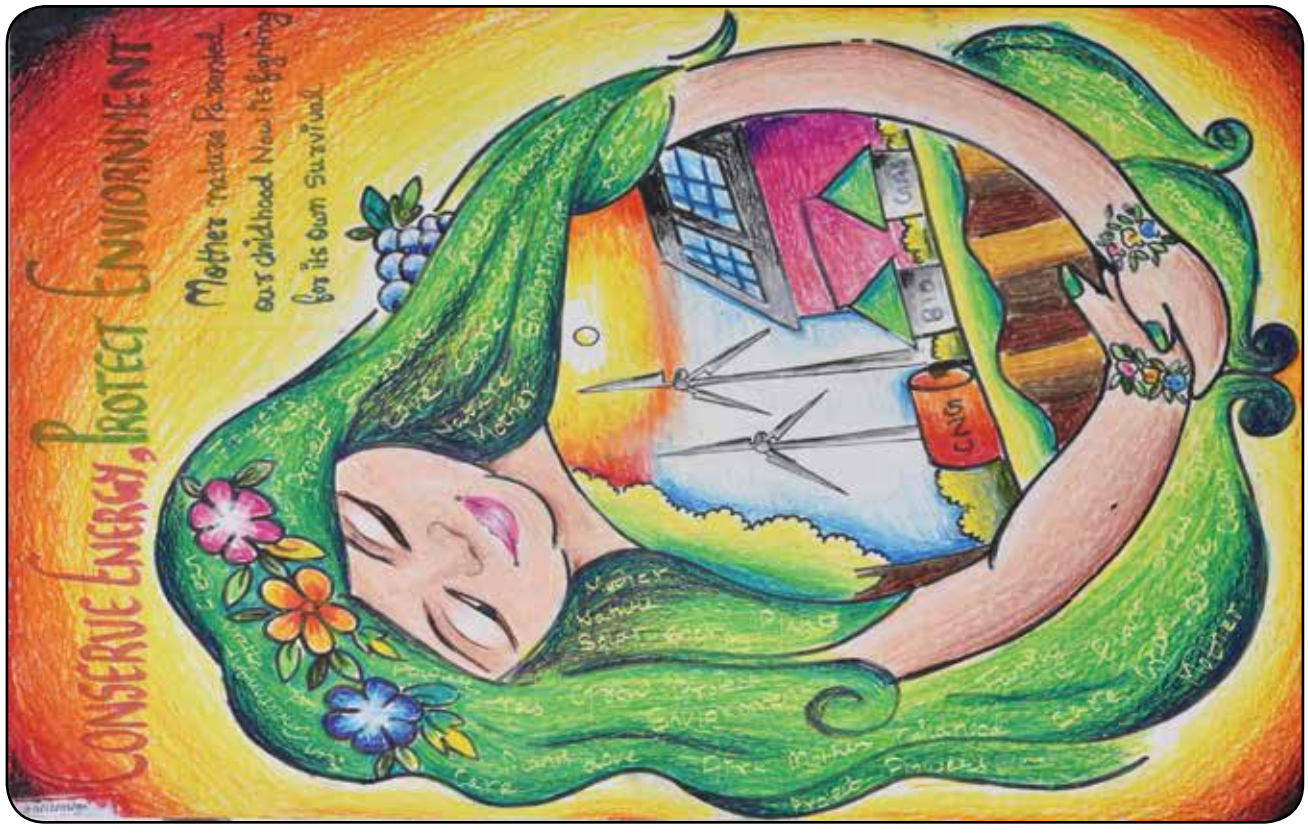

Name : Kajol Shakya **Std :** IX **Prize :** Consolation **School :** Ashok Memorial Public School

Haryana

Name : Nancy Sharma **Std :** VIII **Prize :** Consolation **School :** Hallmark Public School

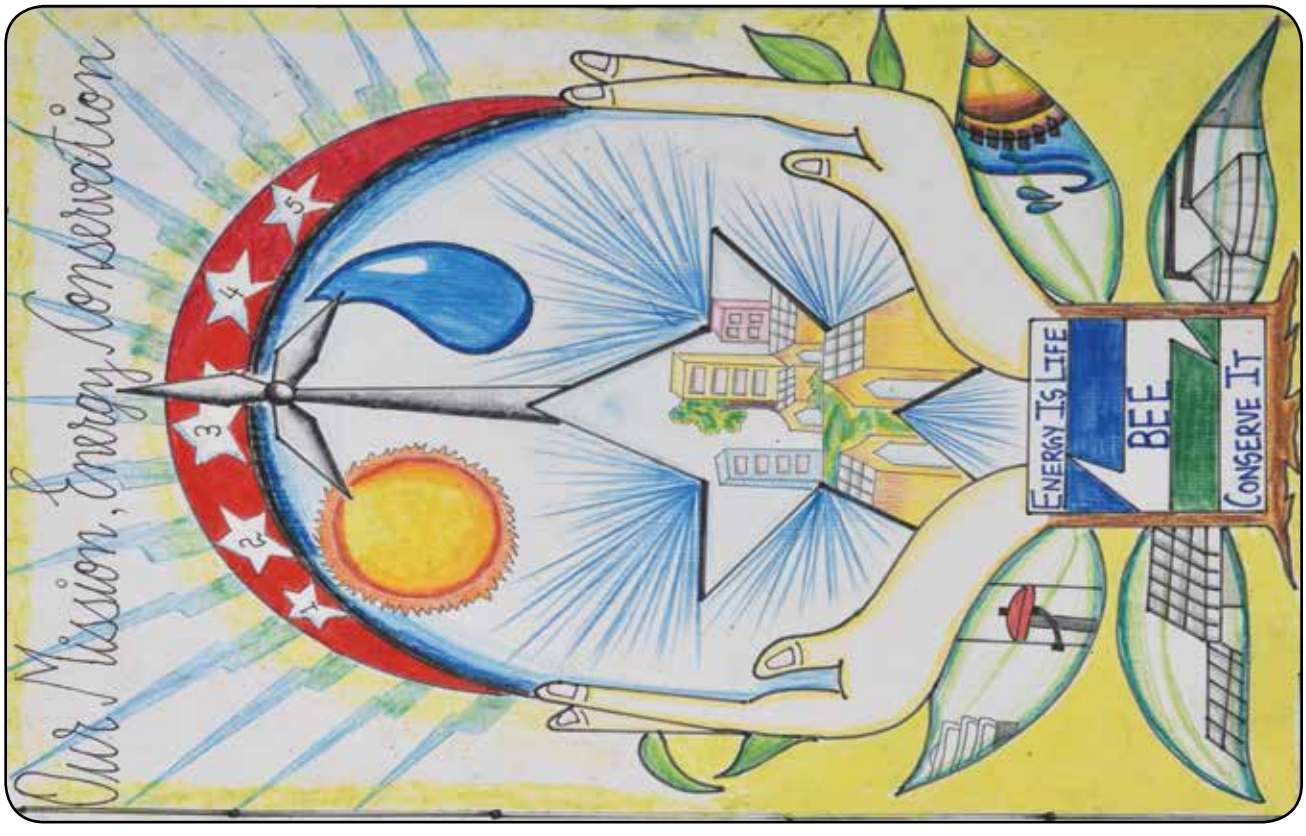

Name : Rhythm **Std :** VIII **Prize :** Consolation **School :** Bhavan Vidyalaya

Haryana

Name : Shreya Tiwari **Std :** VIII **Prize :** Consolation **School :** Manav Mangal School, Panchkula

Name : Thasleem Sha **Std :** IX **Prize :** Consolation **School :** Jawahar Navodaya Vidyalaya

Haryana

Name : Aditi **Std :** IX **Prize :** Consolation **School :** D.P.S., Hissar

Haryana

List of Schools Recorded 100% Participation in School Level Painting Competition-2017 in Haryana

Sl. No.	School Name
1	SHASWAT CHETNA SR. SEC. SCHOOL GANAUR DISTT. SONEPAT
2	GOVT. SR. SEC. SCHOOL KAREWARI SISTT. SONEPAT
3	DEEP SR. SEC. SCHOOL ASAOTI DISTT. PALWAL
4	ARYA BAL BHARTI PUBLIC SCHOOL PANIPAT
5	GOVT.SR.SEC.SCHOOL,BHORA KALAN, DISTT. GURUGRAM
6	GOVT.MIDDLE SCHOOL, KHERI SHAHIDAN, DISTT. KURUKSHETRA
7	S.D.GIRLS SR.SEC.SCHOOL SUNDERPUAR DISTT. KURUKSHETRA
8	JP DAV PUBLIC SCHOOL GANAUR, DISTT. SONEPAT
9	DELHI PUBLIC SCHOOL, DISTT.ROHTAK
10	HOLY FAMILY CONVETN SCHOOL, PANIPATROAD, GOHANA, DISTT. SONEPAT
11	CCA SCHOOL, SEC.TOR 4, DISTT. GURUGRAM
12	GG SSS GURAWARA, DISTT.REWARI
13	K.L.ARYA, DAV PUBLIC SCHOOL, D.N. COLLEGE ROAD, DISTT. HISAR
14	GMSSSS GT ROAD, DISTT. PANIPAT
15	INTERNATIONAL BHARTI SCHOOL, DISTT. ROHTAK
16	JOHN WESLEY CONVENT SCHOOL, GOHANA ROAD, DISTT. ROHTAK
17	KIDS PLANET PREM PUBLIC SCHOOL SEC.TOR 3 KKR DISTT. KURUKSHETRA
18	GOVT. SR. SEC. SCHOOL JHARSA DISTT. GURUGRAM
19	GOVT. BOYS SR. SEC. SCHOOL SOHNA DISTT. GURUGRAM
20	GOLAYA PROGRESSIVE PUBLIC SCHOOL NEW COLONY, PALWAL DISTT. PALWAL
21	GITA GIRLS SR. SEC. SCHOOL AMIN ROAD KURUSHETRA DISTT. KURUKSHETRA

Sl. No.	School Name
22	DAV PUBLIC SCHOOL POLICE LINE KURUKSHETRA DISTT. KURUKSHETRA
23	RISHIKUL VIDYAPEETH DEVUR ROAD SONEPAT DISTT. SONEPAT
24	I B (L) PUBLIC SCHOOL LANE G.T.ROAD PANIPATDISTT. PANIPAT
25	GOVT. HIGH SCHOOL KAKRALA GUJRAN DISTT. KURUKSHETRA
26	SATYA BHARTI SCHOOL GORKHA P THAL DISTT. KURUKSHETRA
27	RAM PARSHAD DAV PUBLIC SCHOOL LADWA ROAD KURUKSHTRA
28	MOTI LAL NEHARU SCHOOL RAI DISTT. SONEPAT
29	GOVT. GIRLS SCHOOL SEC.TOR 15 PANCHKULA DISTT. PANCHKULA
30	THE MILLENNIUM SCHOOL PANIPATDISTT. PANIPAT
31	MASD PUBLIC SCHOOL PANIPATDISTT. PANIPAT
32	KALPANA CHAWLA MEMORIAL SR. SEC. SCHOOL JHOJHU KALAN DISTT. BHIWANI
33	GOVT. GIRLS HIGH SCHOOL SUNARI KALAN DISTT. ROHTAK
34	RED SCHOOL CHARKHI DADRI DISTT. CHARKHI DADRI
35	GOVT. PRIMARY SCHOOL NAIWALA DISTT. SIRSA
36	MODERN SR. SEC. SCHOOL GAINDAWAS DISTT. BHIWANI
37	GDR THE GURUKUL SCHOOL SIMLA-MOLANA PANIPATDISTT. PANIPAT
38	LITTLE ANGELS SCHOOL SONEPAT DISTT. SONEPAT
39	GOVT. SR. SEC. SCHOOL TIHAR BAGHUR DISTT. SONEPAT
40	GOVT. SR. SEC. SCHOOL SHERKHUPUR DAROLI DISTT. FATEHABAD

Haryana

Sl. No.	School Name
41	SARASWATI SR. SEC. SCHOOL SAMALKHA DISTT. PANIPAT
42	SHIHU NIKETAN SCHOOL MDC SEC.TOR-5 PANCHKULA
43	DAV CENTENARY PUBLIC SCHOOL DELHI ROAD NEAR BOHAR ROHTAK DISTT. ROHTAK
44	GOVT. MIDDLE SCHOOL BAZIDPUR DISTT. KURUKSHETRA
45	INDERAPRASTH PUBLIC SCHOOL KIRMICH ROAD KURUKSHETRA DISTT. KURUKSHETRA
46	GOVT. HIGH SCHOOL RAMSARAR MAJRA BABAIN DISTT. KURUKSHETRA
47	D.A.V, MULTIPURPOSE PUBLIC SCHOOL SEC.TOR-15, SONEPAT DISTT. SONEPAT
48	HALLMARK PUBLIC SCHOOL SEC.TOR 15,, PANCHKULA DISTT PANCHKULA
49	GOVT. HIGH SCHOOL JALAULI, DISTT. PANCHKULA
50	BLUE BIRD HIGH SCHOOL SEC.TOR-16 DISTT. PANCHKULA
51	D.C. MODEL SR. SEC. SCHOOL SEC.TOR-7 PANCHKULA DISTT. PANCHKULA
52	ST. COLUMBUS SCHOOL,DAYAL BAGH COLONY, SURAJKUND SEC.TOR-39, FARIDABAD DISTT. FARIDABAD
53	GOVT. MIDDLE SCHOOL KUTBEWALA (PINJORE) DISTT. PANCHKULA
54	GOVT. GIRLS SR. SEC. SCHOOL BARWALA DISTT. PANCHKULA
55	SAARTHAK G.I.MODEL SR. SEC. SCHOOL SEC.TOR-12 A, PANCHKULA DISTT. PANCHKULA
56	RC GREEN FIELD SCHOOL REWARI DISTT. REWARI
57	CHAMAN LAL D.A,V. SENIOR PUBLIC SCHOOL, SEC.TOR-11 PANCHKULA DISTT. PANCHKULA

Sl. No.	School Name
58	INDIAN PUBLIC SCHOOL, BHALSI, MADLAUDA DISTT.PANIPAT
59	NEW INDIA SMART SENIOR SECONDARY SCHOOL, SECTOR-15, PANCHKULA DISTT. PANCHKULA
60	WEST ACADEMY SR. SEC. SCHOOL RAILWAY ROAD, PATAUDI, DISTT. GURUGRAM
61	HOLY CHILD SR. SEC. SCHOOL, NARENDER NAGAR SONEPAT DISTT. SONEPAT
62	INTERNATIONAL BHARTI SCHOOL 5TH MILE STONE GOHANA ROAD, ROHTAK DISTT. ROHAT
63	AGGARSAIN PUBLIC SCHOOL SEC. TOR-13, KURUKSHETRA DISTT. KURUKSHETRA
64	GURUGRAM PUBLIC SCHOOL SEC.TOR-55, GURUGRAM DISTT. GURUGRAM
65	G.R. INTERNATIONAL SCHOOL GOHARA ROAD, KANINA DISTT.MAHENDRAGARH
66	AMRAVATI VIDYALAY AMARVATI ENCLAVE, PANCHKULA DISTT. PANCHKULA
67	RPS PUBLIC SR. SEC. SCHOOL SURANA, REWARI ROAD NARNAUL DISTT. REWARI
68	J.N.V.,GULABGARH DISTT. YAMUNA NAGAR
69	O.S.D.A.V. PUBLIC SCHOOL KAITHAL DISTT. KAITHAL
70	RAO NET RAM PUBLIC SCHOOL SALIMPUR DISTT.MAHENDRAGARH
71	DVON PUBLIC SCHOOL SEC.TOR-21 PANCHKULA DISTT. PANCHKULA
72	SOPHIA CONVENT SCHOOL NH-22, CHANDIGARH SHIMLA ROAD, KALKA, DISTT. PANCHKULA
73	JAWAHAR NAVODAYA VIDYALAYA PABRA, DISTT. HISAR

Haryana

Sl. No.	School Name
74	DR. MKK ARYA MODEL SCHOOL MODEL TOWN, PANIPATDISTT. PANIPAT
75	KENDRIYA VIDYALAYA NO.4 NEAR TELEPHONE EXCHANGE, AMBALA CANTT DISTT. AMBALA
76	KENDRIYA VIDYALAYA NO.1, CHANDIMANDIR CANTT. DISTT. PANCHKULA
77	BAL VIKAS SCHOOL 24 G.T.B COLONY MODEL TOWN PANIPATDISTT. PANCHKULA
78	LITTLE FLOWER CONVENT SCHOOL SEC. TOR-14, PANCHKULA DISTT. PANCHKULA
79	THE BRITISH SCHOOL SEC.TOR-12, PANCHKULA DISTT. PANCHKULA
80	D.A.V CENTENARY PUBLIC SCHOOL 3 MILE STONE, BIGHAR ROAD FATEHABAD DISTT. FATEHABAD
81	ST. LAWRENCE INTERNATIONAL SCHOOL PABANI ROAD, JAGADHRI, DISTT. YAMUNA NAGAR
82	WEST ACADEMY SR. SEC. SCHOOL RAILWAY ROAD, PATAUDI, DISTT. GURUGRAM
83	BHAVAN VIDYALAYA SECTOR-15 PANCHKULA DISTT. PANCHKULA
84	ROCKFORD CONVENT HIGH SCHOOL SHAKTI PARK SEC.TOR-10 A GURUGRAM DISTT. GURUGRAM
85	DELHI PUBLIC SCHOOL HIMSHIKHA, PINJORE DISTT. PANCHKULA
86	SALWAN PUBLIC SCHOOL SEC.TOR-15 PART-II GURUGRAM DISTT. GURUGRAM
87	NORTHERN INTERNATIONAL SCHOOL MANDI ADAMPUR HISAR, DISTT. HISAR
88	SATLUJ PUBLIC SCHOOL SEC.TOR-4 PANCHKULA DISTT. PANCHKULA
89	COSMOS PUBLIC SCHOOL GANGWA DISTT. HISAR

Sl. No.	School Name
90	DEWAN BAL KRISHAN PUBLIC SCHOOL JIND ROAD, NARWANA DISTT. JIND
91	VIDYA MANDIR PUBLIC SCHOOL SEC. TOR-15 A FARIDABAD DISTT. FARIDABAD
92	THE MODERN SCHOOL EDUCATION CITY, NCR DELHI PHASE-II RAJIV GANDHI EDUCATION CITY VILLAGE SEVLI KUNDLI DISTT. SONEPAT
93	GOVT. SR. SEC. SCHOOL DULANA, DISTT. MAHENDRAGARH
94	DAV POLICE PUBLIC SCHOOL NEW POLICE LINES NH-1 PANIPATDISTT. PANIPAT
95	JAWAHAR NAVODAYA VIDYALAYA, MOULI DISTT. PANCHKULA
96	DISTT. EDUCATION OFFICER DISTT. NUH (4)
97	GOVT. SR.SEC. SCHOOL RAJAPUR DISTT. PANIPAT
98	GOVT. SR.SEC. SCHOOL JATTAL DISTT. PANIPAT
99	GOVT. SR.SEC. SCHOOL JHATTIPUR DISTT. PANIPAT
100	GOVT. PRIMARY SCHOOL KABRI DISTT. PANIPAT
101	GOVT. PRIMARY SCHOOL NANGAL KHERI DISTT. PANIPAT
102	GOVT. PRIMARY SCHOOL UGRA KHERI DISTT. PANIPAT
103	GOVT. PRIMARY SCHOOL TEHSIL CAMP, DISTT. PANIPAT
104	GOVT. PRIMARY SCHOOL SEWAH (BOYS) DISTT. PANIPAT
105	GOVT. PRIMARY SCHOOL SEWAH DISTT. PANIPAT
106	GOVT. GIRLS SR. SEC. SCHOOL MODEL TOWN, PANIPATDISTT. PANIPAT
107	GOVT. GIRLS PRIMARY SCHOOL SHIV NAGAR, PANIPATDISTT. PANIPAT

Haryana

Sl. No.	School Name
108	ARYA GIRLS PUBLIC SCHOOL BEHIND ARYA COLLEGE G.T. ROAD PAIPAT DISTT. PANIPAT
109	GOVT. SR. SEC. SCHOOL ASSAN KALAN DISTT. PANIPAT
110	GOVT. SR. SEC. SCHOOL RAJAKHORI DISTT. PANIPAT
111	GOVT. SR SEC. SCHOOL DADLANA DISTT. PANIPAT
112	GOVT GIRLS SR SEC. SCHOOL SEWAH DISTT. PANIPAT
113	GOVT SR SEC. SCHOOL RAJAPUR DISTT. PANIPAT
114	GOVT. SR. SEC. SCHOOL BABAIL DISTT. PANIPAT
115	GOVT. SR. SEC. SCHOOL CHANDDOLI DISTT. PANIPAT
116	GOVT. SR. SEC. SCHOOL BARAULL DISTT. PANIPAT
117	GOVT. HIGH SCHOOLLWEAVERS COLONY DISTT. PANIPAT
118	GOVT. HIGH SCHOOL SONDHAPUR DISTT. PANIPAT
119	GOVT. PRIMARY SCHOOL CANAL CAMP DISTT. PANIPAT
120	GOVT. HIGH SCHOOL BINJHOL DISTT. PANIPAT
121	GOVT. HIGH SCHOOL NIMBRI DISTT. PANIPAT
122	GOVT. MODEL HIGH SCHOOL NOORWALA DISTT. PANIPAT
123	GOVT. GIRL SR. SEC. SCHOOL. SHIV NAGAR. PANIPAT, DISTT. PANIPAT
124	GOVT. MIDDLE SCHOOL, AZZIZULAPUR, DISTT. PANIPAT
125	GOVT. HIGH SCHOOL, BARANA, DISTT. PANIPAT
126	GOVT. HIGH SCHOOL, GARHSARNAI, DISTT. PANIPAT

Sl. No.	School Name
127	GOVT. HIGH SCHOOL, CANAL CAMP, DISTT. DISTT. PANIPAT
128	GOVT. MIDDLE SCHOOL, KACHRAULI, DISTT. PANIPAT
129	GOVT. PRIMARY SCHOOL, RISALU, DISTT. PANIPAT
130	GOVT. SR. SEC. SCHOOL, NIZAMPUR, DISTT. PANIPAT
131	GOVT. MIDDLE SCHOOL, SUGAR MILL, DISTT. PANIPAT
132	GOVT. MIDDLE SCHOOL, BHAINSWAL, DISTT. PANIPAT
133	GOVT. MIDDLE SCHOOL, BABARPUR VILLAGE, DISTT. PANIPAT
134	GOVT. PRIMARY SCHOOL, CENTRE SAINIPURA, DISTT. PANIPAT
135	GOVT. PRIMARY SCHOOL, KASTURBA A CODE, DISTT. PANIPAT
136	GOVT. PRIMARY SCHOOL, KASTURBA B CODE, DISTT. PANIPAT
137	GOVT. PRIMARY SCHOOL, GOPALN COLONY, PANIPAT, DISTT. PANIPAT
138	GOVT. PRIMARY SCHOOL, WARD 11, PANIPAT, DISTT. PANIPAT
139	GOVT. GIRLS PRIMARY SCHOOL, KRISHANPURA, SANJAY COLONY, DISTT. PANIPAT
140	GOVT. GIRLS PRIMARY SCHOOL, ASSAN KALAN, DISTT. PANIPAT
141	GOVT. PRIMARY SCHOOL, HUDA SECTOR-11, DISTT. PANIPAT
142	GOVT. PRIMARY SCHOOL, RAJPUTTA, RAM NAGAR, DISTT. PANIPAT
143	GOVT. PRIMARY SCHOOL, VIKAS NAGAR, PANIPAT, DISTT. PANIPAT
144	GOVT. PRIMARY SCHOOL, WADHAWA RAM COLONY, DISTT. PANIPAT
145	GOVT. PRIMARY SCHOOL, BABARPUR MANDI, DISTT. PANIPAT

Haryana

Sl. No.	School Name
146	GOVT. PRIMARY SCHOOL, WARD 10, PANIPAT, DISTT. PANIPAT
147	GOVT. PRIMARY SCHOOL, WARD 8, PANIPAT, DISTT. PANIPAT
148	GOVT. MIDDLE SCHOOL, AZAD NAGAR, DISTT. PANIPAT
149	SHAHEED RAVIKANT SHARMA MEMORIAL GOVT. GIRLS PRIMARY SCHOOL, SANJAY COLONY, DISTT. PANIPAT
150	GOVT. PRIMARY SCHOOL, ANSAR, DISTT. PANIPAT
151	GOVT. PRIMARY SCHOOL, BICHPARI, DISTT. PANIPAT
152	GOVT. PRIMARY SCHOOL, MEHMADPUR, DISTT. PANIPAT
153	GOVT. MIDDLE SCHOOL, FARIDPUR, DISTT. PANIPAT
154	GOVT. MIDDLE SCHOOL, GARHI SIKANDERPUR, DISTT. PANIPAT
155	KRISHNA VIDYA MANDIR, HARI SINGH COLONY, NOORWALA, PANIPAT, DISTT. PANIPAT
156	RADHA KRISHAN PUBLIC SCHOOL, JATTAL ROAD, SONDHAPUR CHOWK, PANIPAT, DISTT. PANIPAT
157	NAV JEEVAN PUBLIC SCHOOL, KRISHAN PURA, PANIPAT, DISTT. PANIPAT
158	VICTOR PUBLIC SR. SEC. SCHOOL, KRISHAN NAGAR, PANIPAT, DISTT. PANIPAT
159	GYANDEEP PUBLIC SCHOOL, DUSHYANT NAGAR, TEHSIL TOWN, PANIPAT, DISTT. PANIPAT
160	S.D. VIDYA MANDIR, SECTOR-12, HUDA, PANIPAT, DISTT. PANIPAT
161	HIMALAYAN PUBLIC SCHOOL, KUTANI ROAD, PANIPAT, DISTT. PANIPAT

Sl. No.	School Name
162	SHRI RAM MODERN SCHOOL, SAINI COLONY, WARD 11, PANIPAT, DISTT. PANIPAT
163	SADANAND BAL VIDYA MANDIR SR. SEC. SCHOOL, K.P. PANIPAT, DISTT. PANIPAT
164	MORNING GLORY PUBLIC SCHOOL, SECTOR 24, PANIPAT, DISTT. PANIPAT
165	S.D MODERN SEN. SEC. SCHOOL, DEVI MANDIR ROAD, PANIPAT, DISTT. PANIPAT
166	AMAR JYOTI PUBLIC SCHOOL, WADHAWA RAM COLONY, PANIPAT, DISTT. PANIPAT
167	GAUTAM SEN. SEC. SCHOOL, KRISHAN PURA, PANIPAT, DISTT. PANIPAT
168	GURU NANAK PUBLIC SR. SEC. SCHOOL, WARD NO. 7, AMAR BHAWAN CHOWK, PANIPAT, DISTT. PANIPAT
169	GOVT. SR. SEC. SCHOOL, ISRANA, DISTT. PANIPAT
170	GOVT. SR. SEC. SCHOOL, BUANA LAKHU, DISTT. PANIPAT
171	GOVT. HIGH SCHOOL, BALANA, DISTT. PANIPAT
172	GOVT. HIGH SCHOOL, CHHICHHRANA, DISTT. PANIPAT
173	GOVT. SR. SEC. SCHOOL, AHAR-2116, DISTT. PANIPAT
174	GOVT. PRIMARY SCHOOL, KAITH, DISTT. PANIPAT
175	GOVT. GIRLS HIGH SCHOOL, NAULTHA, DISTT. PANIPAT
176	GOVT. HIGH SCHOOL, DIDWARI, DISTT. PANIPAT
177	GOVT. MIDDLE SCHOOL, PARLI, DISTT. PANIPAT
178	GOVT. GIRLS MIDDLE SCHOOL, SEENK DISTT. PANIPAT
179	GOVT. SR. SEC. SCHOOL, MANDI, DISTT. PANIPAT

Haryana

Sl. No.	School Name
180	DISTT. EDUCATION OFFICER DISTT. PANIPAT (15)
181	BLOCK EDUCATION OFFICER ISRANA PANIPAT DISTT. PANIPAT (16)
182	DY. DISTRICT EDUCATION OFFICER PANIPAT DISTT. PANIPAT (50)
183	BLOCK EDUCATION OFFICER MADLAUDA PANIPAT DISTT. PANIPAT (77)
184	BLOCK EDUCATION OFFICER BAPOLI PANIPAT DISTT. PANIPAT (60)
185	ST. ALBANS SCHOOL, SECTOR-15, FARIDABAD, DISTT. FARIDABAD
186	G.D. GOENKA GLOBAL SCHOOL, SIRSA ROAD, HISAR, DISTT. HISAR
187	ST. VIVEKANAND MILLENNIUM SCHOOL, HMT TOWNSHIP, PINJORE, DISTT. PANCHKULA
188	ARYAN PUBLIC SCHOOL, AHAR CHOUK DISTT. PANIPAT
189	RISHIKUL SR. SEC. SCHOOL, AHAR CHOUK DISTT. PANIPAT
190	SANT BABA GANGA DASS SCHOOL, PARDHANA, DISTT. PANIPAT
191	NAV JYOTI HIGH SCHOOL ISRANA DISTT. PANIPAT
192	JANTA SR. SEC SCHOOL J.KALAN DISTT. PANIPAT
193	M.D. SR. SEC. SCHOOL ISRANA DISTT. PANIPAT
194	S.C.R. HIGH SCHOOL NAULTHA DISTT. PANIPAT
195	BAL VIKAS HIGH SCHOOL NAULTHA DISTT. PANIPAT
196	GEETA BHARTI SR. SEC SCHOOL ISRANA DISTT. PANIPAT
197	GVM SR. SEC. SCHOOL, BURSHAM DISTT. PANIPAT
198	ADRASH PRIMARY SCHOOL, AHAR, DISTT. PANIPAT

Sl. No.	School Name
199	UJALA SR. SEC. SCHOOL KAITH DISTT. PANIPAT
200	S.R.SR. SEC. SCHOOL, B.MAJRA, DISTT. PANIPAT
201	SVM SCHOOL, BANDH, DISTT. PANIPAT
202	HSM INTR. PUBLIC SCHOOL PATHRI DISTT. PANIPAT
203	MSK PRIMARY SCHOOL, MANDI, DISTT. PANIPAT
204	DPS PUBLIC SCHOOL BANDH DISTT. PANIPAT
205	NEW ERA SR. SEC. SCHOOL DAHAR, DISTT. PANIPAT
206	PANIPAT INTER. SCHOOL, KARAD DISTT. PANIPAT
207	D.R. INTERNATIONAL SCHOOL KAKODA, DISTT. PANIPAT
208	NEW SOUTH POINT SCHOOL, PARDHANA, DISTT. PANIPAT
209	HANSH ADARSH PUBLIC SCHOOL ISRANA DISTT. PANIPAT
210	BRIGHT SCHOLAR SR. SEC. SCHOOL, SECTOR 10, SONEPAT, DISTT. SONEPAT
211	DELHI PUBLIC SCHOOL PANIPAT REFINERY TOWNSHIP DISTT. PANIPAT
212	VIDYA NIKETAN HIGH SCHOOL NO. 2 (SR. SEC. SCHOOL),2M, N.I.T. FARIDABAD DISTT. FARIDABAD
213	ST. KABIR'S SCHOOL DABRA ROAD, HISAR DISTT. HISAR
214	DAV CENTENARY PUBLIC SCHOOL W.NO. 10, ELLENABAD DISTT. SIRSA
215	NACHIKETAN MODEL SR. SEC. SCHOOL ELLENABAD DISTT. SIRSA
216	GOVT HIGH SCHOOL OTTU DISTT. SIRSA
217	GOVT. SR. SEC. SCHOOL BHURATWALA ELLENABAD DISTT. SIRSA

Haryana

Sl. No.	School Name
218	THE MILLENNIUM SCHOOL ANSAL SUSHANT CITY, SECTOR-32, URBAN ESTATE, G.T. ROAD, KURKSHETRA DISTT. KURKSHETRA
219	GOVT. GIRLS SR. SEC. SCHOOL, KATHURA, SONEPAT DISTT. SONEPAT
220	GOVT. GIRLS SR. SEC. SCHOOL, ASSANDH, DISTT. KARNAL
221	GOVT. GIRLS SR. SEC. SCHOOL, BALLAH, DISTT. KARNAL
222	GOVT. GIRLS SR. SEC. SCHOOL, GANGA TEHRI POPRAN, DISTT. KARNAL
223	GOVT. GIRLS SR. SEC. SCHOOL, SALWAN, DISTT. KARNAL
224	GOVT. SR. SEC. SCHOOL, ARDANA, DISTT. KARNAL
225	GOVT. SR. SEC. SCHOOL, ASSANDH, DISTT. KARNAL
226	GOVT. SR. SEC. SCHOOL, BAHRI, DISTT. KARNAL
227	GOVT. SR. SEC. SCHOOL, BALLAH, DISTT. KARNAL
228	GOVT. SR. SEC. SCHOOL, BHAMBERHERI, DISTT. KARNAL
229	GOVT. SR. SEC. SCHOOL, CHOCHRA, DISTT. KARNAL
230	GOVT. SR. SEC. SCHOOL, GANGA TEHRI POPRAN, DISTT. KARNAL
231	GOVT. SR. SEC. SCHOOL, GOLI, DISTT. KARNAL
232	GOVT. SR. SEC. SCHOOL, JALMANA, DISTT. KARNAL
233	GOVT. SR. SEC. SCHOOL, KHERI SHARF ALI, DISTT. KARNAL
234	GOVT. SR. SEC. SCHOOL, PADHA, DISTT. KARNAL
235	GOVT. SR. SEC. SCHOOL, PEONT, DISTT. KARNAL
236	GOVT. SR. SEC. SCHOOL, PHAPRANA, DISTT. KARNAL

Sl. No.	School Name
237	GOVT. SR. SEC. SCHOOL, RAHARA, DISTT. KARNAL
238	GOVT. SR. SEC. SCHOOL, SALWAN, DISTT. KARNAL
239	GOVT. SR. SEC. SCHOOL, UPLANA, DISTT. KARNAL
240	GOVT. GIRLS SR. SEC. SCHOOL, GHARAUNDA, DISTT. KARNAL
241	GOVT. SR. SEC. SCHOOL, ARAINPURA, DISTT. KARNAL
242	GOVT. SR. SEC. SCHOOL, BALRANGRAN, DISTT. KARNAL
243	GOVT. SR. SEC. SCHOOL, BARSAT, DISTT. KARNAL
244	GOVT. SR. SEC. SCHOOL, CHOURA, DISTT. KARNAL
245	GOVT. SR. SEC. SCHOOL, FARIDPUR, DISTT. KARNAL
246	GOVT. SR. SEC. SCHOOL, GAGSINA, DISTT. KARNAL
247	GOVT. SR. SEC. SCHOOL, GHARAUNDA, DISTT. KARNAL
248	GOVT. SR. SEC. SCHOOL, GUDHA, DISTT. KARNAL
249	GOVT. SR. SEC. SCHOOL, KAIMLA, DISTT. KARNAL
250	GOVT. SR. SEC. SCHOOL, KOHAND, DISTT. KARNAL
251	GOVT. SR. SEC. SCHOOL, KUTAIL, DISTT. KARNAL
252	GOVT. SR. SEC. SCHOOL, KUTANA, DISTT. KARNAL
253	GOVT. SR. SEC. SCHOOL, MUNAK, DISTT. KARNAL
254	GOVT. SR. SEC. SCHOOL, PHURLAK, DISTT. KARNAL
255	GOVT. GIRLS SR. SEC. SCHOOL, INDRI, DISTT. KARNAL
256	GOVT. SR. SEC. SCHOOL, BHADSON, DISTT. KARNAL

Haryana

Sl. No.	School Name
257	GOVT. SR. SEC. SCHOOL, BIANA, DISTT. KARNAL
258	GOVT. SR. SEC. SCHOOL, BIBIPUR JATTAN, DISTT. KARNAL
259	GOVT. SR. SEC. SCHOOL, DABKOLI KALAN, DISTT. KARNAL
260	GOVT. SR. SEC. SCHOOL, GARHI BIRBAL, DISTT. KARNAL
261	GOVT. SR. SEC. SCHOOL, GARHI JATTAN, DISTT. KARNAL
262	GOVT. SR. SEC. SCHOOL, INDRI, DISTT. KARNAL
263	GOVT. SR. SEC. SCHOOL, KALRI JAGIR, DISTT. KARNAL
264	GOVT. SR. SEC. SCHOOL, KALSORA, DISTT. KARNAL
265	GOVT. SR. SEC. SCHOOL, KHANPUR, DISTT. KARNAL
266	GOVT. SR. SEC. SCHOOL, KHERI MANN SINGH, DISTT. KARNAL
267	GOVT. SR. SEC. SCHOOL, NAGLA RORAN, DISTT. KARNAL
268	GOVT. SR. SEC. SCHOOL, PATEHRA, DISTT. KARNAL
269	GOVT. GIRLS SR. SEC. SCHOOL, PREM NAGAR, DISTT. KARNAL
270	GOVT. GIRLS SR. SEC. SCHOOL, KARNAL, DISTT. KARNAL
271	GOVT. GIRLS SR. SEC. SCHOOL, KUNJPURA, DISTT. KARNAL
272	GOVT. SR. SEC. SCHOOL, UCHA SMANA, DISTT. KARNAL
273	GOVT. SR. SEC. SCHOOL, BAJIDA JATTAN, DISTT. KARNAL
274	GOVT. SR. SEC. SCHOOL, BARAGAON, DISTT. KARNAL
275	GOVT. SR. SEC. SCHOOL, DAHA, DISTT. KARNAL
276	GOVT. SR. SEC. SCHOOL, DARAR, DISTT. KARNAL

Sl. No.	School Name
277	GOVT. SR. SEC. SCHOOL, DHAKWALA, DISTT. KARNAL
278	GOVT. SR. SEC. SCHOOL, GHEER, DISTT. KARNAL
279	GOVT. SR. SEC. SCHOOL, KACHHWA, DISTT. KARNAL
280	GOVT. SR. SEC. SCHOOL, KARANAL MODEL TOWN, DISTT. KARNAL
281	GOVT. SR. SEC. SCHOOL, KARNAL, DISTT. KARNAL
282	GOVT. SR. SEC. SCHOOL, KUNJPURA, DISTT. KARNAL
283	GOVT. SR. SEC. SCHOOL, MANGALPUR, DISTT. KARNAL
284	GOVT. SR. SEC. SCHOOL, MOHIDINPUR, DISTT. KARNAL
285	GOVT. SR. SEC. SCHOOL, PUNDRAK, DISTT. KARNAL
286	GOVT. SR. SEC. SCHOOL, SANGOHA, DISTT. KARNAL
287	GOVT. SR. SEC. SCHOOL, SEIKHPURA, SOHANA, DISTT. KARNAL
288	GOVT. SR. SEC. SCHOOL, SUBHRI, DISTT. KARNAL
289	GOVT. SR. SEC. SCHOOL, TIKRI, DISTT. KARNAL
290	GOVT. SR. SEC. SCHOOL, UCHANA, DISTT. KARNAL
291	GOVT. MODEL SR. SEC. SCHOOL, TARAORI, DISTT. KARNAL
292	GOVT. SR. SEC. SCHOOL, ANJANTHALI, DISTT. KARNAL
293	GOVT. SR. SEC. SCHOOL, MOHRI JAGIR, DISTT. KARNAL
294	GOVT. SR. SEC. SCHOOL, NIGDHU, DISTT. KARNAL
295	GOVT. SR. SEC. SCHOOL, NILOKHERI, DISTT. KARNAL
296	GOVT. SR. SEC. SCHOOL, PADHANA, DISTT. KARNAL

Haryana

Sl. No.	School Name
297	GOVT. SR. SEC. SCHOOL, RAISON, DISTT. KARNAL
298	GOVT. SR. SEC. SCHOOL, SAGGA, DISTT. KARNAL
299	GOVT. SR. SEC. SCHOOL, SAMBHI, DISTT. KARNAL
300	GOVT. SR. SEC. SCHOOL, SHAMGARH, DISTT. KARNAL
301	GOVT. SR. SEC. SCHOOL, SIKRI, DISTT. KARNAL
302	GOVT. SR. SEC. SCHOOL, TARAORI CO-ED, DISTT. KARNAL
303	GOVT. GIRLS SR. SEC. SCHOOL, GONDER, DISTT. KARNAL
304	GOVT. GIRLS SR. SEC. SCHOOL, JUNDLA, DISTT. KARNAL
305	GOVT. GIRLS SR. SEC. SCHOOL, NISSING, DISTT. KARNAL
306	GOVT. SR. SEC. SCHOOL, AGONDH, DISTT. KARNAL
307	GOVT. SR. SEC. SCHOOL, BAROTA, DISTT. KARNAL
308	GOVT. SR. SEC. SCHOOL, BASTLI, DISTT. KARNAL
309	GOVT. SR. SEC. SCHOOL, BRASS, DISTT. KARNAL
310	GOVT. SR. SEC. SCHOOL, CHRAO, DISTT. KARNAL
311	GOVT. SR. SEC. SCHOOL, DABRI, DISTT. KARNAL
312	GOVT. SR. SEC. SCHOOL, DACHER, DISTT. KARNAL
313	GOVT. SR. SEC. SCHOOL, DADUPUR RORAN, DISTT. KARNAL
314	GOVT. SR. SEC. SCHOOL, GOGRIPUR, DISTT. KARNAL
315	GOVT. SR. SEC. SCHOOL, JUNDLA, DISTT. KARNAL
316	GOVT. SR. SEC. SCHOOL, KATLAHERI, DISTT. KARNAL

Sl. No.	School Name
317	GOVT. SR. SEC. SCHOOL, KHERINARU, DISTT. KARNAL
318	GOVT. SR. SEC. SCHOOL, MANJURA, DISTT. KARNAL
319	GOVT. SR. SEC. SCHOOL, NISSING, DISTT. KARNAL
320	GOVT. SR. SEC. SCHOOL, SAMBHLI, DISTT. KARNAL
321	GOVT. HIGH SCHOOL, ALAWLA, DISTT. KARNAL
322	GOVT. HIGH SCHOOL, BLLONA, DISTT. KARNAL
323	GOVT. HIGH SCHOOL, CHORKASRA, DISTT. KARNAL
324	GOVT. HIGH SCHOOL, JABNALA, DISTT. KARNAL
325	GOVT. HIGH SCHOOL, JAISINGHPURA, DISTT. KARNAL
326	GOVT. HIGH SCHOOL, KURLAN, DISTT. KARNAL
327	GOVT. HIGH SCHOOL, MOOND, DISTT. KARNAL
328	GOVT. HIGH SCHOOL, PANGALA, DISTT. KARNAL
329	GOVT. HIGH SCHOOL, SHEIKPURA MANCHURI, DISTT. KARNAL
330	GOVT. HIGH SCHOOL, UPLANI, DISTT. KARNAL
331	GOVT. GIRLS HIGH SCHOOL, GAGSINA, DISTT. KARNAL
332	GOVT. GIRLS HIGH SCHOOL, MUNAK, DISTT. KARNAL
333	GOVT. GIRLS HIGH SCHOOL, STAUNDI, DISTT. KARNAL
334	GOVT. HIGH SCHOOL, ALIPURA KHALSA, DISTT. KARNAL
335	GOVT. HIGH SCHOOL, BASDHARA, DISTT. KARNAL
336	GOVT. HIGH SCHOOL, BEEJNA, DISTT. KARNAL

Sl. No.	School Name
337	GOVT. HIGH SCHOOL, HASSANPUR, DISTT. KARNAL
338	GOVT. HIGH SCHOOL, KALROAN, DISTT. KARNAL
339	GOVT. HIGH SCHOOL, LALUPURA, DISTT. KARNAL
340	GOVT. HIGH SCHOOL, PABANA HASSANPUR, DISTT. KARNAL
341	GOVT. HIGH SCHOOL, PUNDRI, DISTT. KARNAL
342	GOVT. HIGH SCHOOL, RAIPUR JATTAN, DISTT. KARNAL
343	GOVT. HIGH SCHOOL, SEIKHPURA KHALSA, DISTT. KARNAL
344	GOVT. HIGH SCHOOL, STAUNDI, DISTT. KARNAL
345	GOVT. HIGH SCHOOL, BADARPUR, DISTT. KARNAL
346	GOVT. HIGH SCHOOL, BHOJI KHALSA, DISTT. KARNAL
347	GOVT. HIGH SCHOOL, CHOGAWAN, DISTT. KARNAL
348	GOVT. HIGH SCHOOL, HANAORI, DISTT. KARNAL
349	GOVT. HIGH SCHOOL, KHERA, DISTT. KARNAL
350	GOVT. HIGH SCHOOL, MURADGARH, DISTT. KARNAL
351	GOVT. HIGH SCHOOL, UDANA, DISTT. KARNAL
352	GOVT. GIRLS HIGH SCHOOL, KARNAL, DISTT. KARNAL
353	GOVT. HIGH SCHOOL, BALRI, DISTT. KARNAL
354	GOVT. HIGH SCHOOL, BHUSLI, DISTT. KARNAL
355	GOVT. HIGH SCHOOL, CHORPURA, DISTT. KARNAL
356	GOVT. HIGH SCHOOL, KALAMPURA, DISTT. KARNAL

Sl. No.	School Name
357	GOVT. HIGH SCHOOL, KAMBOHPURA, DISTT. KARNAL
358	GOVT. HIGH SCHOOL, KARNAL PREM NAGAR, DISTT. KARNAL
359	GOVT. HIGH SCHOOL, KULWEHRI, DISTT. KARNAL
360	GOVT. HIGH SCHOOL, MADHUBAN, DISTT. KARNAL
361	GOVT. HIGH SCHOOL, MEHMADPUR, DISTT. KARNAL
362	GOVT. HIGH SCHOOL, NAGLA MEGNA, DISTT. KARNAL
363	GOVT. HIGH SCHOOL, NALVIPUR, DISTT. KARNAL
364	GOVT. HIGH SCHOOL, RAMBA, DISTT. KARNAL
365	GOVT. HIGH SCHOOL, BARTHAL, DISTT. KARNAL
366	GOVT. HIGH SCHOOL, BHALNI KHURD, DISTT. KARNAL
367	GOVT. HIGH SCHOOL, JAMBA, DISTT. KARNAL
368	GOVT. HIGH SCHOOL, KALSI BARSALU, DISTT. KARNAL
369	GOVT. HIGH SCHOOL, KAMALPUR, DISTT. KARNAL
370	GOVT. HIGH SCHOOL, KARSA DOD, DISTT. KARNAL
371	GOVT. HIGH SCHOOL, KOER MAJRA, DISTT. KARNAL
372	GOVT. HIGH SCHOOL, KURAK JAGIR, DISTT. KARNAL
373	GOVT. HIGH SCHOOL, NARAINA, DISTT. KARNAL
374	GOVT. HIGH SCHOOL, RAIPUR RORAN, DISTT. KARNAL
375	GOVT. HIGH SCHOOL, RAMANARMANI, DISTT. KARNAL
376	GOVT. HIGH SCHOOL, SAMANA BAHU, DISTT. KARNAL

Haryana

Sl. No.	School Name
377	GOVT. HIGH SCHOOL, SANDHIR, DISTT. KARNAL
378	GOVT. HIGH SCHOOL, SOUNKRA, DISTT. KARNAL
379	GOVT. HIGH SCHOOL, SULTANPUR, DISTT. KARNAL
380	GOVT. HIGH SCHOOL, TAKHANA, DISTT. KARNAL
381	GOVT. HIGH SCHOOL, AMUPUR, DISTT. KARNAL
382	GOVT. HIGH SCHOOL, BALU, DISTT. KARNAL
383	GOVT. HIGH SCHOOL, BANSA, DISTT. KARNAL
384	GOVT. HIGH SCHOOL, GONDER, DISTT. KARNAL

Sl. No.	School Name
385	GOVT. HIGH SCHOOL, HATHLANA, DISTT. KARNAL
386	GOVT. HIGH SCHOOL, JANI, DISTT. KARNAL
387	GOVT. HIGH SCHOOL, PICHOLIA, DISTT. KARNAL
388	GOVT. HIGH SCHOOL, SHAHPUR, DISTT. KARNAL
389	GOVT. MODEL SR. SEC. SCHOOL, SANGHI, DISTT. ROHTAK
390	SHEETLA PUBLIC SCHOOL, NANDAL ROAD, LAKHAN ROAD, DISTT. ROHTAK
391	D.A.V CENTENARY PUBLIC SCHOOL, URBAN ESTATE, JIND, DISTT. JIND
392	TULSI PUBLIC SCHOOL, DISTT. AMBALA

Himachal Pradesh

Nodal Agency

SJVN Ltd.

Nodal Officer

Shri Bijay Prasad, Addl. General Manager (HR)

Himachal Pradesh

Utkarsh Thanta
Std - VIII
Prize - First

Akhilesh Sharma
Std - IX
Prize - Second

Prakriti
Std - IX
Prize - Third

Sheetal Singh
Std - VII
Prize - Consolation

Araya Mahantan
Std - VII
Prize - Consolation

Kanishk Chanjta
Std - VIII
Prize - Consolation

Kanav
Std - VIII
Prize - Consolation

Gaurav Sharma
Std - IX
Prize - Consolation

Jyoti Kumari
Std - IX
Prize - Consolation

Priya Kapoor
Std - IX
Prize - Consolation

Dikshit Hira
Std - IX
Prize - Consolation

Aarushi Anand
Std - VIII
Prize - Consolation

Shubham
Std - VIII
Prize - Consolation

Himachal Pradesh

Himachal Pradesh

Name : Utkarsh Thanta **Std :** VIII **Prize :** First **School :** ST. Edward's School, Shimla

Name : Akhilesh Sharma **Std :** IX **Prize :** Second **School :** D.A.V.M.A.S Public School, Shimla

Himachal Pradesh

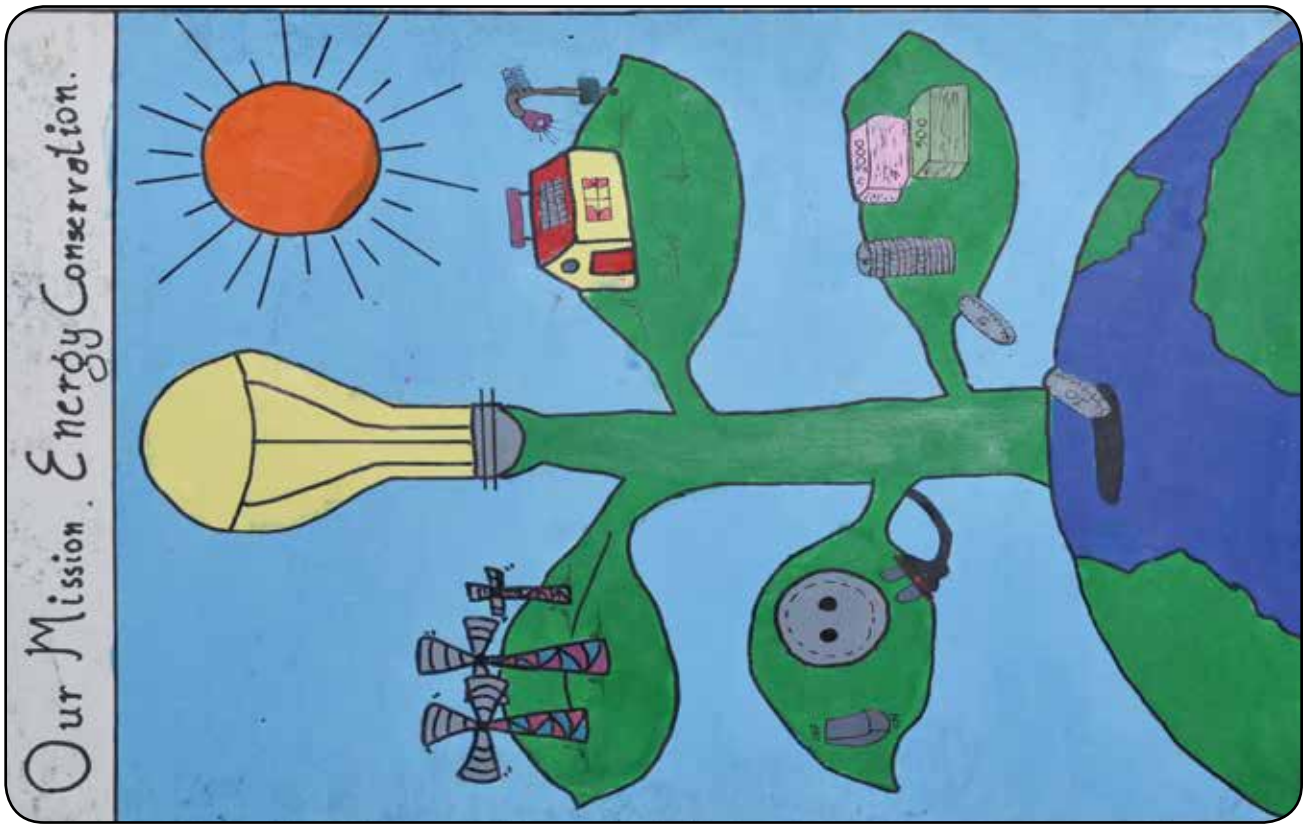

Name : Prakriti **Std :** IX **Prize :** Third **School :** Auckland House School, Shimla

Name : Sheetal Singh **Std :** VII **Prize :** Consolation **School :** Jaypee Vidyamandir, Bilaspur

Himachal Pradesh

Name : Araya Mahantan **Std :** VII **Prize :** Consolation **School :** DAV Sr. Sec. Public School, Shimla

Name : Kanishk Chanjta **Std :** VIII **Prize :** Consolation **School :** ST. Edward's School, Shimla

Himachal Pradesh

Name : Kanav **Std :** VIII **Prize :** Consolation **School :** DAVMAS Public School, Shimla

Name : Gaurav Sharma **Std :** IX **Prize :** Consolation **School :** DAV Sr. Sec. Public School, Shimla

Himachal Pradesh

Name : Jyoti Kumari **Std :** IX **Prize :** Consolation **School :**

Name : Priya Kapoor **Std :** IX **Prize :** Consolation **School :** DAV Sr. Sec. School, Dharamshala

Himachal Pradesh

Name : Dikshit Hira **Std :** IX **Prize :** Consolation **School :** JNV Pekubela, Una

Name : Aarushi Anand **Std :** VIII **Prize :** Consolation **School :** Delhi Public School, Shimla

Himachal Pradesh

Name : Shubham **Std :** VIII **Prize :** Consolation **School :** Govt. Sr. Sec. School, Bilaspur

Himachal Pradesh

List of Schools Recorded 100% Participation in School Level Painting Competition-2017 in Himachal Pradesh

Sl. No.	School Name
1	OFFICE OF THE PRINCIPAL GOVT. SENIOR SECONDARY SCHOOL SYRI, DISTT. SOLAN H.P
2	THE PRINCIPAL GOVT. SENIOR SECONDARY SCHOOL DOFDA TEHSIL RAMPUR DISTT. SHIMLA H.P
3	THE HEADTEACHER GOVT. PRY. SCHOOL TATOOL BLOCK KANDAGHAT DISTT. SOLAN H.P
4	THE PRINCIPAL GOVT. SENIOR SECONDARY SCHOOL DARCHA DISTT. LAHAUL SPITTI H.P
5	THE HEADTEACHER GOVT. PRIMARY SCHOOL DHARIAN TEHSIL KANDAGHAT DISTT. SOLAN H.P
6	OFFICE OF THE PRINCIPAL GOVT. SENIOR SECONDARY SCHOOL TIARA TEHSIL & DISTT. KANGRA H.P
7	OFFICE OF THE PRINCIPAL GOVT. SENIOR SECONDARY SCHOOL BADIALI TEHSIL FATEHPUR DISTT. KANGRA H.P
8	THE HEAD TEACHER GOVT. PRIMARY SCHOOL SOMELOTI TEHSIL NAGROTA BAGWAN DISTT. KANGRA H.P
9	THE PRINCIPAL ANANDA MARGA SCHOOL CHOPAL DISTT. SHIMLA H.P
10	THE HEADMASTER/HEADMISTRESS GOVT. HIGH SCHOOL DHARJA DISTT. SOLAN H.P
11	THE HEADMASTER GOVT. HIGH SCHOOL NIAR TEHSIL JASWAN DISTT. KANGRA H.P
12	THE PRINCIPAL GOVT. SENIOR SECONDARY SCHOOL SAMTANA DISTT. HAMIRPUR H.P
13	THE HEAD TEACHER GOVT. PRIMARY SCHOOL KANDI DHOLRAN TEHSIL BAROH DISTT. KANGRA H.P

Sl. No.	School Name
14	CENTRE HEAD TEACHER GOVT. PRIMARY SCHOOL MUMTA BOLCK NAGROTA BAGWAN DISTT. KANGRA H.P
15	THE PRINCIPAL GOVT. SENIOR SECONDARY SCHOOL BIRLA DISTT. SIRMOUR H.P
16	GOVT. PRIMARY SCHOOL SAKARI BLOCK KANDAGHAT DISTT. SOLAN H.P
17	GOVT. PRIMARY SCHOOL JHAJA TEHSIL KANDAGHAT DISTT. SOLAN H.P
18	THE PRINCIPAL GOVT. SENIOR SECONDARY SCHOOL SALOL DISTT. KANGRA H.P
19	THE PRINCIPAL GOVT. GIRL SENIOR SECONDARY SCHOOL SARAHAN DISTT. SIRMOUR H.P
20	THE HEADMASTER GOVT. PRIMARY SCHOOL DARKOTI BLOCK KOTKHAI DISTT. SHIMLA H.P
21	THE PRINCIPAL GOVT. SENIOR SECONDARY SCHOOL DHARMSHALA DISTT. KANGRA H.P
22	THE HEADMASTER GOVT. PRIMARY SCHOOL KATHLA BLOCK KANDAGHAT DISTT. SOLAN H.P
23	THE HEADMASTER GOVT. HIGH SCHOOL BANAL DISTT. HAMIRPUR H.P
24	THE HEADMASTER GOVT. HIGH SCHOOL DEMUL SPITI DISTT. L& SPITI H.P
25	OFFICE OF THE HEADMASTER GOVT. HIGH SCHOOL SAMIRPUR DISTT. HAMIRPUR H.P
26	THE PRINCIPAL GOVT. SENIOR SECONDARY SCHOOL JABLOO DISTT. BILASPUR H.P
27	THE PRINCIPAL GOVT. SENIOR SECONDARY SCHOOL TIKROO TEHSIL J/ NAGR DISTT. MANDI H.P

Himachal Pradesh

Sl. No.	School Name
28	OFFICE OF THE PRINCIPAL GOVT. SENIOR SECONDARY SCHOOL CHHIACHHI DISTT. SOLAN H.P
29	OFFICE OF THE HEADMASTER NEEL KAMAL PUBLIC HIGH SCHOOL JAMULA DISTT. KANGRA H.P
30	PINE GROVE SCHOOL VILLAGE DODHWAN P.O BHOJPUR DISTT. MANDI H.P
31	PUBLIC MODEL HIGH SCHOOL JAKHU JANGAL DISTT. HAMIRPUR H.P
32	THE PRINCIPAL AIM PUBLIC SCHOOL NEAR BANK COLONY DISTT. HAMIRPUR H.P
33	THE HEADMASTER GOVT. HIGH SCHOOL RAMPUR TEHSIL KASAULI DISTT. SOLAN H.P
34	THE PRINCIPAL GOVT. SENIOR SECONDARY SCHOOL RAMPUR KEONTHAL DISTT. SHIMLA H.P
35	THE PRINCIPAL GOVT. SENIOR SECONDARY SCHOOL GULLARWALA (B) DISTT. SOLAN H.P
36	THE HEADMASTER GOVT. PRIMARY SCHOOL NAGROTA BAGWAN DISTT. KANGRA H.P
37	THE PRINCIPAL GOVT. SENIOR SECONDARY SCHOOL SIKROHA DISTT. BILASPUR H.P
38	THE PRINCIPAL GOVT. SENIOR SECONDARY SCHOOL DHALOON DISTT. KANGRA H.P
39	THE HEADMASTER GOVT. HIGH SCHOOL JALOT DISTT. KANGRA H.P
40	THE PRINCIPAL GOVT. SENIOR SECONDARY SCHOOL SARAHAN DISTT. SIRMOUR H.P
41	THE HEADMASTER GOVT. MIDDLE SCHOOL KILA KALANCH DISTT. SIRMOUR H.P

Sl. No.	School Name
42	THE PRINCIPAL GOVT. SENIOR SECONDARY SCHOOL PUNNERDHAR DISTT. SIRMOUR H.P
43	THE PRINCIPAL GOVT. SENIOR SECONDARY SCHOOL KAULAN WALA BHOOD TEHSIL NAHAN DISTT. SIRMOUR H.P
44	THE HEADMASTER GOVT. HIGH SCHOOL PANSAI TEHSIL NADAUN DISTT. HAMIRPUR H.P
45	THE PRINCIPAL SR VIDYAMANDIR SENIOR SECONDARY SCHOOL RATIPUL DISTT. MANDI H.P
46	THE HEADMASTER GOVT. HIGH SCHOOL MOOLING DISTT. LAHAOUL & SPITI H.P
47	THE HEADMISTRESS GOVT. PRIMARY SCHOOL BHATOLI DISTT. UNA H.P
48	THE PRINCIPAL A.V.N SENIOR SECONDARY SCHOOL NAHAN DISTT. SIRMOUR H.P
49	THE HEADMASTER ARYA PUBLIC HIGH SCHOOL BANGANA DISTT. UNA H.P
50	THE HEADMASTER GOVT. HIGH SCHOOL BOHLION DISTT.SIRMOUR H.P
51	THE PRINCIPAL GOVT. SENIOR SECONDARY SCHOOL KHANIARA KHAS H.P
52	THE PRINCIPAL BABA BANDA SINGH BAHADUR GOVT. SENIOR SECONDARY SCHOOL HEERAN DISTT. UNA H.P
53	CENTRE HEAD TEACHER GOVT. CENTRE PRIMARY SCHOOL SAINTARI TEHSIL KOTKHAI DISTT. SHIMLA H.P
54	THE HEADMASTER GOVT. PRIMARY SCHOOL DHARA DISTT. KULLU H.P
55	THE HEADMASTER GOVT. PRIMARY SCHOOL NEOLI DISTT. KULLU H.P
56	B.L CENTRAL PUBLIC SCHOOL SHAMTI DISTT. SOLAN H.P

Himachal Pradesh

Sl. No.	School Name
57	THE HEADMASTER/HEADMISTRESS GOVT. MIDDLE SCHOOL KIARTOO DISTT. SHIMLA H.P
58	THE HEADMASTER GOVT. HIGH SCHOOL GADHOL-PIRAG TEHSIL RAJGARH DISTT. SIRMOUR H.P
59	THE PRINCIPAL GOVT. SENIOR SECONDARY SCHOOL CHAUNTRA DISTT. MANDI H.P
60	THE PRINCIPAL SPRING DALE SCHOOL BHEDU MAHADEV (MARHOON) TEHSIL PALAMPUR DISTT. KANGRA H.P
61	GURUKUL PUBLIC SCHOOL SADWAN (NURPUR) DISTT. KANGRA H.P
62	THE PRINCIPAL KOTESHWAR SENIOR SECONDARY PUBLIC SCHOOL KUMARSAIN DISTT. SHIMLA H.P
63	THE PRINCIPAL GOVT. (GIRLS) SENIOR SECONDARY SCHOOL NALAGARH DISTT. SOLAN H.P
64	OFFICE OF THE PRINCIPAL GOVT. SENIOR SECONDARY SCHOOL NAINI DHAR DISTT. SIRMOUR H.P
65	THE PRINCIPAL DAYA SHANKAR SENIOR SECONDARY SCHOOL DADDI BHOLA TEHSIL NALAGARH DISTT. SOLAN H.P
66	THE PRINCIPAL NEW WAY PUBLIC SCHOOL VILL SHAMBHUWALA, TEHSIL NAHAN DISTT. SIRMOUR H.P
67	THE PRINCIPAL GOVT. SHAMSHER SENIOR SECONDARY SCHOOL BOYS NAHAN DISTT. SIRMOUR H.P
68	THE PRINCIPAL GOVT. SENIOR SECONDARY SCHOOL SANDHU DISTT. SHIMLA H.P
69	THE PRINCIPAL GOVT. SENIOR SECONDARY SCHOOL KASAULI DISTT. SOLAN H.P
70	THE HEADMASTER GOVT. PRIMARY SCHOOL MEHATHPUR DISTT. UNA H.P

Sl. No.	School Name
71	THE PRINCIPAL GOVT. SENIOR SECONDARY SCHOOL GANVI DISTT. SHIMLA H.P
72	THE PRINCIPAL GOVT. SENIOR SECONDARY SCHOOL PATTA DISTT. HAMIRPUR H.P
73	THE HEADTEACHER PINEGROVE SCHOOL SUBATHU DISTT. SOLAN H.P
74	THE PRINCIPAL GOVT. SENIOR SECONDARY SCHOOL PAIRI DISTT. MANDI H.P
75	ARUNODAYA SENIOR SECONDARY SCHOOL JAIL ROAD MANDI H.P
76	THE HEADMASTER GOVT. HIGH SCHOOL CHOWKI JAMWALAN DISTT. HAMIRPUR H.P
77	THE PRINCIPAL GOVT. SENIOR SECONDARY SCHOOL OGLI TEHSIL SUNNI DISTT. SHIMLA H.P
78	THE PRINCIPAL HIMALYAN INTERNATIONAL SCHOOL CHHARABRA DISTT. SHIMLA H.P
79	THE PRINCIPAL GOVT. SENIOR SECONDARY SCHOOL RAJGARH DISTT. SIRMOUR H.P
80	THE HEADMASTER GOVT. MIDDLE SCHOOL TARANGALA BLOCK KUTHAR DISTT. SOLAN H.P
81	THE HEADMISTRESS KRISHAN GARH PUBLIC SCHOOL KUTHAR DISTT. SOLAN H.P
82	OFFICE OF THE BLOCK ELEMENTARY EDUCATION OFFICE KEYLONG DISTT. L & SPITI H.P
83	THE PRINCIPAL CAMBRIDGE INTERNATIONAL SCHOOL PALAMPUR DISTT. KANGRA H.P
84	THE PRINCIPAL GURU NANAK MISSION PUBLIC SCHOOL PAONTA SAHIB DISTT. SIRMOUR H.P

Himachal Pradesh

Sl. No.	School Name
85	THE PRINCIPAL GOVT. SENIOR SECONDARY SCHOOL JABBAL KA BAG DISTT. SIRMOUR H.P
86	THE HEADMASTER GOVT. HIGH SCHOOL SANARSA DISTT. SHIMLA H.P
87	THE PRINCIPAL SUNRISE PUBLIC SCHOOL LOWER BHAMBLA DISTT. MANDI H.P
88	THE PRINCIPAL BLUEBELLS PUBLIC SCHOOL DHALLI DISTT. SHIMLA H.P
89	THE PRINCIPAL DPS SUNDER NAGAR BHOJPUR BAZAR SUNDER NAGAR DISTT. MANDI H.P
90	THE PRINCIPAL D.A.V. PUBLIC SCHOOL PALAMPUR DISTT. KANGRA H.P
91	THE HEADMASTER GOVT. HIGH SCHOOL MALGAN DISTT. SIRMOUR H.P
92	THE PRINCIPAL JAWAHAR NAVODAYA VIDYALAYA THEOG DISTT. SHIMLA H.P
93	THE PRINCIPAL GOVT. SENIOR SECONDARY SCHOOL MATLAHAR DISTT. KANGRA H.P
94	THE HEADMASTER GOVT. PRIMARY SCHOOL BARSARA P.O JALGRAN TABBA DISTT. UNA H.P
95	B.S.P. CENTRAL SCHOOL SURANGANI DISTT. CHAMBA H.P
96	THE PRINCIPAL D.A.V PUBLIC SCHOOL SUNDER NAGAR DISTT. MANDI H.P
97	THE PRINCIPAL MAHAVIR PUBLIC SCHOOL PUNGH SUNDER NAGAR DISTT. MANDI H.P
98	THE PRINCIPAL GOVT. SENIOR SECONDARY SCHOOL AMARPUR DISTT. BILASPUR H.P
99	THE HEADMASTER GOVT. HIGH SCHOOL KOTLABAROG P.O DARO DEVRIYA TEHSIL PACHHAD DISTT. SIRMOUR H.P

Sl. No.	School Name
100	THE PRINCIPAL NAV JYOTI ADARSH VIDYALAYA SENIOR SECONDARY SCHOOL SARKAGHAT DISTT. MANDI H.P
101	THE PRINCIPAL GOVT. BOYS SENIOR SECONDARY SCHOOL CHAMBA DISTT. CHAMBA H.P
102	THE HEADMASTER SPRING FIELD PUBLIC SCHOOL GORE GHULANN NABAHI TEHSIL SARKAGHAT DISTT. MANDI H.P
103	THE HEADMASTER GOVT. PRIMARY SCHOOL LUGGAN BHATHI DISTT. KULLU H.P
104	THE PRINCIPAL CARMEL CONVENT SENIOR SECONDARY SCHOOL NAHAN DISTT. SIRMOUR H.P
105	THE HEADMASTER GOVT. PRIMARY SCHOOL RAMPUR BHARAPUR DISTT. SIRMOUR H.P
106	THE HEADMASTER GOVT. PRIMARY SCHOOL RAMPUR BNJARAN DISTT. SIRMOUR H.P
107	THE HEADMASTER GOVT. PRIMARY SCHOOL BHARAPUR DISTT. SIRMOUR H.P
108	THE HEADMASTER GOVT. PRIMARY SCHOOL GHUNGLON DISTT. SIRMOUR H.P
109	THE HEADMASTER GOVT. PRIMARY SCHOOL MEHRAR MAJRI DISTT. SIRMOUR H.P
110	THE HEADMASTER GOVT. PRIMARY SCHOOL JAMANWALA DISTT. SIRMOUR H.P
111	THE HEADMASTER GOVT. PRIMARY SCHOOL PARDUNI DISTT. SIRMOUR H.P
112	THE HEADMASTER GOVT. PRIMARY SCHOOL DHAULA KUAN DISTT. SIRMOUR H.P

Himachal Pradesh

Sl. No.	School Name
113	THE HEADMASTER GOVT. PRIMARY SCHOOL TOKIYON DISTT. SIRMOUR H.P
114	THE HEADMASTER GOVT. PRIMARY SCHOOL NAURANGABAD DISTT. SIRMOUR H.P
115	THE HEADMASTER GOVT. PRIMARY SCHOOL MAJRA DISTT. SIRMOUR H.P
116	THE HEADMASTER GOVT. PRIMARY SCHOOL SAINWALA DISTT. SIRMOUR H.P
117	THE HEADMASTER GOVT. PRIMARY SCHOOL MATTAK MAJRI DISTT. SIRMOUR H.P
118	THE HEADMASTER GOVT. PRIMARY SCHOOL KOTRI BIAS DISTT. SIRMOUR H.P
119	THE HEADMASTER GOVT. PRIMARY SCHOOL BHOOD BIAS DISTT. SIRMOUR H.P
120	THE HEADMASTER GOVT. PRIMARY SCHOOL MISSERWALA-I DISTT. SIRMOUR H.P
121	THE HEADMASTER GOVT. PRIMARY SCHOOL KYARDA-II DISTT. SIRMOUR H.P
122	THE HEADMASTER GOVT. PRIMARY SCHOOL MISSERWALA-II DISTT. SIRMOUR H.P
123	THE HEADMASTER GOVT. PRIMARY SCHOOL KYARDA-I DISTT. SIRMOUR H.P
124	THE HEADMASTER GOVT. PRIMARY SCHOOL FATEHPUR DISTT. SIRMOUR H.P
125	THE PRINCIPAL D.A.V. CENTENARY PUBLIC SCHOOL MANDI DISTT. MANDI H.P
126	THE PRINCIPAL GURUKUL PUBLIC SENIOR SECONDARY SCHOOL JHALWAN JOGINDER NAGAR DISTT. MANDI H.P
127	THE HEADMASTER GOVT. PRIMARY SCHOOL FAGALI DISTT. SHIMLA H.P

Sl. No.	School Name
128	THE HEADMASTER GOVT. PRIMARY SCHOOL NABHA (FAGALI) DISTT. SHIMLA H.P
129	THE HEADMISTRESS GOVT. PRIMARY SCHOOL RAM NAGAR DISTT. SHIMLA H.P
130	THE HEADMASTER GOVT. PRIMARY SCHOOL THACHI CH-I GOHAR DISTT. MANDI H.P
131	THE CENTRE HEAD TEACHER GOVT. CENTRE PRIMARY SCHOOL BHANGROTUTEHSIL BALH DISTT. MANDI H.P
132	THE CENTRE HEAD TEACHER GOVT. CENTRE PRIMARY SCHOOL NER TEHSIL BALH DISTT. MANDI H.P
133	THE CENTRE HEAD TEACHER GOVT. CENTRE PRIMARY SCHOOL RATTI TEHSIL BALH DISTT. MANDI H.P
134	THE CENTRE HEAD TEACHER GOVT. CENTRE PRIMARY SCHOOL DADOURTEHSIL BALH DISTT. MANDI H.P
135	THE CENTRE HEAD TEACHER GOVT. CENTRE PRIMARY SCHOOL KASARLA TEHSIL BALH DISTT. MANDI H.P
136	THE CENTRE HEAD TEACHER GOVT. CENTRE PRIMARY SCHOOL MANDAL TEHSIL BALH DISTT. MANDI H.P
137	THE CENTRE HEAD TEACHER GOVT. CENTRE PRIMARY SCHOOL NAURUTEHSIL BALH DISTT. MANDI H.P
138	THE CENTRE HEAD TEACHER GOVT. CENTRE PRIMARY SCHOOL DHANGU TEHSIL BALH DISTT. MANDI H.P
139	THE CENTRE HEAD TEACHER GOVT. CENTRE PRIMARY SCHOOL GATTI TEHSIL BALH DISTT. MANDI H.P
140	THE CENTRE HEAD TEACHER GOVT. CENTRE PRIMARY SCHOOL BAGLA TEHSIL BALH DISTT. MANDI H.P

Sl. No.	School Name
141	THE CENTRE HEAD TEACHER GOVT. CENTRE PRIMARY SCHOOL LUNAPANI TEHSIL BALH DISTT. MANDI H.P
142	THE CENTRE HEAD TEACHER GOVT. CENTRE PRIMARY SCHOOL GARSOL TEHSIL BALH DISTT. MANDI H.P
143	THE CENTRE HEAD TEACHER GOVT. CENTRE PRIMARY SCHOOL GUTKAR TEHSIL BALH DISTT. MANDI H.P
144	THE CENTRE HEAD TEACHER GOVT. CENTRE PRIMARY SCHOOL CHAKRAHARI TEHSIL BALH DISTT. MANDI H.P
145	THE CENTRE HEAD TEACHER GOVT. CENTRE PRIMARY SCHOOL MUNDROO TEHSIL BALH DISTT. MANDI H.P
146	THE CENTRE HEAD TEACHER GOVT. CENTRE PRIMARY SCHOOL PIPLI TEHSIL BALH DISTT. MANDI H.P
147	THE CENTRE HEAD TEACHER GOVT. CENTRE PRIMARY SCHOOL TROH TEHSIL BALH DISTT. MANDI H.P
148	THE CENTRE HEAD TEACHER GOVT. CENTRE PRIMARY SCHOOL GALMA TEHSIL BALH DISTT. MANDI H.P
149	THE CENTRE HEAD TEACHER GOVT. CENTRE PRIMARY SCHOOL KANDHI TEHSIL BALH DISTT. MANDI H.P
150	THE CENTRE HEAD TEACHER GOVT. CENTRE PRIMARY SCHOOL CHAKANAL TEHSIL BALH DISTT. MANDI H.P
151	THE CENTRE HEAD TEACHER GOVT. CENTRE PRIMARY SCHOOL PAIRI TEHSIL BALH DISTT. MANDI H.P
152	THE CENTRE HEAD TEACHER GOVT. CENTRE PRIMARY SCHOOL ALATHU TEHSIL BALH DISTT. MANDI H.P
153	THE CENTRE HEAD TEACHER GOVT. CENTRE PRIMARY SCHOOL SEHAL TEHSIL BALH DISTT. MANDI H.P

Sl. No.	School Name
154	THE CENTRE HEAD TEACHER GOVT. CENTRE PRIMARY SCHOOL GEHRA TEHSIL BALH DISTT. MANDI H.P
155	THE CENTRE HEAD TEACHER GOVT. CENTRE PRIMARY SCHOOL SIDHYANI TEHSIL BALH DISTT. MANDI H.P
156	THE CENTRE HEAD TEACHER GOVT. CENTRE PRIMARY SCHOOL DAHNU TEHSIL BALH DISTT. MANDI H.P
157	THE CENTRE HEAD TEACHER GOVT. CENTRE PRIMARY SCHOOL CHHANGEHAR TEHSIL BALH DISTT. MANDI H.P
158	THE CENTRE HEAD TEACHER GOVT. CENTRE PRIMARY SCHOOL LAKHWAN TEHSIL BALH DISTT. MANDI H.P
159	THE CENTRE HEAD TEACHER GOVT. CENTRE PRIMARY SCHOOL SADEHARA TEHSIL BALH DISTT. MANDI H.P
160	THE CENTRE HEAD TEACHER GOVT. CENTRE PRIMARY SCHOOL KALKHAR TEHSIL BALH DISTT. MANDI H.P
161	THE CENTRE HEAD TEACHER GOVT. CENTRE PRIMARY SCHOOL CHAHARI TEHSIL BALH DISTT. MANDI H.P
162	THE CENTRE HEAD TEACHER GOVT. CENTRE PRIMARY SCHOOL DHARGALOO TEHSIL BALH DISTT. MANDI H.P
163	THE CENTRE HEAD TEACHER GOVT. CENTRE PRIMARY SCHOOL SAR DHAR TEHSIL BALH DISTT. MANDI H.P
164	THE CENTRE HEAD TEACHER GOVT. CENTRE PRIMARY SCHOOL KHAKHRIANA TEHSIL BALH DISTT. MANDI H.P
165	THE CENTRE HEAD TEACHER GOVT. CENTRE PRIMARY SCHOOL KAPAHARA TEHSIL BALH DISTT. MANDI H.P
166	THE CENTRE HEAD TEACHER GOVT. CENTRE PRIMARY SCHOOL SAMLON TEHSIL BALH DISTT. MANDI H.P

Himachal Pradesh

Sl. No.	School Name
167	THE CENTRE HEAD TEACHER GOVT. CENTRE PRIMARY SCHOOL KARNEHARA TEHSIL BALH DISTT. MANDI H.P
168	THE CENTRE HEAD TEACHER GOVT. CENTRE PRIMARY SCHOOL BALT TEHSIL BALH DISTT. MANDI H.P
169	THE CENTRE HEAD TEACHER GOVT. CENTRE PRIMARY SCHOOL RATHOL TEHSIL BALH DISTT. MANDI H.P
170	THE CENTRE HEAD TEACHER GOVT. CENTRE PRIMARY SCHOOL SOERA TEHSIL BALH DISTT. MANDI H.P
171	THE CENTRE HEAD TEACHER GOVT. CENTRE PRIMARY SCHOOL MARAMASIT TEHSIL BALH DISTT. MANDI H.P
172	THE CENTRE HEAD TEACHER GOVT. CENTRE PRIMARY SCHOOL PALAHI TEHSIL BALH DISTT. MANDI H.P
173	THE CENTRE HEAD TEACHER GOVT. CENTRE PRIMARY SCHOOL JHORE TEHSIL BALH DISTT. MANDI H.P
174	THE CENTRE HEAD TEACHER GOVT. CENTRE PRIMARY SCHOOL GURKOTHA TEHSIL BALH DISTT. MANDI H.P
175	THE CENTRE HEAD TEACHER GOVT. CENTRE PRIMARY SCHOOL KOTHI TEHSIL BALH DISTT. MANDI H.P
176	THE CENTRE HEAD TEACHER GOVT. CENTRE PRIMARY SCHOOL BARSWAN TEHSIL BALH DISTT. MANDI H.P
177	THE CENTRE HEAD TEACHER GOVT. CENTRE PRIMARY SCHOOL GHARWASHARA TEHSIL BALH DISTT. MANDI H.P
178	THE CENTRE HEAD TEACHER GOVT. CENTRE PRIMARY SCHOOL LEDA TEHSIL BALH DISTT. MANDI H.P
179	THE CENTRE HEAD TEACHER GOVT. CENTRE PRIMARY SCHOOL DASEHRA TEHSIL BALH DISTT. MANDI H.P

Sl. No.	School Name
180	THE CENTRE HEAD TEACHER GOVT. CENTRE PRIMARY SCHOOL DHAR TEHSIL BALH DISTT. MANDI H.P
181	THE CENTRE HEAD TEACHER GOVT. CENTRE PRIMARY SCHOOL HALYATAR TEHSIL BALH DISTT. MANDI H.P
182	THE CENTRE HEAD TEACHER GOVT. CENTRE PRIMARY SCHOOL BURALAHI TEHSIL BALH DISTT. MANDI H.P
183	THE CENTRE HEAD TEACHER GOVT. CENTRE PRIMARY SCHOOL JAKHERU TEHSIL BALH DISTT. MANDI H.P
184	THE CENTRE HEAD TEACHER GOVT. CENTRE PRIMARY SCHOOL KATHYAHNU TEHSIL BALH DISTT. MANDI H.P
185	THE CENTRE HEAD TEACHER GOVT. CENTRE PRIMARY SCHOOL DIARGI TEHSIL BALH DISTT. MANDI H.P
186	THE CENTRE HEAD TEACHER GOVT. CENTRE PRIMARY SCHOOL SEOSI TEHSIL BALH DISTT. MANDI H.P
187	THE CENTRE HEAD TEACHER GOVT. CENTRE PRIMARY SCHOOL CHHALKHI TEHSIL BALH DISTT. MANDI H.P
188	THE CENTRE HEAD TEACHER GOVT. CENTRE PRIMARY SCHOOL SIANJI TEHSIL BALH DISTT. MANDI H.P
189	THE CENTRE HEAD TEACHER GOVT. CENTRE PRIMARY SCHOOL HATGARH TEHSIL BALH DISTT. MANDI H.P
190	THE CENTRE HEAD TEACHER GOVT. CENTRE PRIMARY SCHOOL ANUPALI TEHSIL BALH DISTT. MANDI H.P
191	THE CENTRE HEAD TEACHER GOVT. CENTRE PRIMARY SCHOOL BHAYRTA TEHSIL BALH DISTT. MANDI H.P
192	THE CENTRE HEAD TEACHER GOVT. CENTRE PRIMARY SCHOOL DADOH TEHSIL BALH DISTT. MANDI H.P

Sl. No.	School Name
193	THE CENTRE HEAD TEACHER GOVT. CENTRE PRIMARY SCHOOL KOT TEHSIL BALH DISTT. MANDI H.P
194	THE CENTRE HEAD TEACHER GOVT. CENTRE PRIMARY SCHOOL RAJWARI TEHSIL BALH DISTT. MANDI H.P
195	THE CENTRE HEAD TEACHER GOVT. CENTRE PRIMARY SCHOOL KANGAR TEHSIL BALH DISTT. MANDI H.P
196	THE CENTRE HEAD TEACHER GOVT. CENTRE PRIMARY SCHOOL SETHAL TEHSIL BALH DISTT. MANDI H.P
197	THE CENTRE HEAD TEACHER GOVT. CENTRE PRIMARY SCHOOL CHHAMYAR TEHSIL BALH DISTT. MANDI H.P
198	THE CENTRE HEAD TEACHER GOVT. CENTRE PRIMARY SCHOOL REFAL TEHSIL BALH DISTT. MANDI H.P
199	THE CENTRE HEAD TEACHER GOVT. CENTRE PRIMARY SCHOOL KUTTACHI TEHSIL BALH DISTT. MANDI H.P
200	THE CENTRE HEAD TEACHER GOVT. CENTRE PRIMARY SCHOOL DUGRAIN TEHSIL BALH DISTT. MANDI H.P
201	THE CENTRE HEAD TEACHER GOVT. CENTRE PRIMARY SCHOOL DAN TEHSIL BALH DISTT. MANDI H.P
202	THE CENTRE HEAD TEACHER GOVT. CENTRE PRIMARY SCHOOL KENCHARI TEHSIL BALH DISTT. MANDI H.P
203	THE CENTRE HEAD TEACHER GOVT. CENTRE PRIMARY SCHOOL CHOWKRI TEHSIL BALH DISTT. MANDI H.P
204	THE CENTRE HEAD TEACHER GOVT. CENTRE PRIMARY SCHOOL NALSAR TEHSIL BALH DISTT. MANDI H.P
205	THE CENTRE HEAD TEACHER GOVT. CENTRE PRIMARY SCHOOL BAGGI TEHSIL BALH DISTT. MANDI H.P

Sl. No.	School Name
206	THE CENTRE HEAD TEACHER GOVT. CENTRE PRIMARY SCHOOL TAWAN TEHSIL BALH DISTT. MANDI H.P
207	THE CENTRE HEAD TEACHER GOVT. CENTRE PRIMARY SCHOOL DHAVAN TEHSIL BALH DISTT. MANDI H.P
208	THE CENTRE HEAD TEACHER GOVT. CENTRE PRIMARY SCHOOL MANDIR TANDA TEHSIL BALH DISTT. MANDI H.P
209	THE CENTRE HEAD TEACHER GOVT. CENTRE PRIMARY SCHOOL JALLAH TEHSIL BALH DISTT. MANDI H.P
210	THE CENTRE HEAD TEACHER GOVT. CENTRE PRIMARY SCHOOL GAGAL TEHSIL BALH DISTT. MANDI H.P
211	THE CENTRE HEAD TEACHER GOVT. CENTRE PRIMARY SCHOOL SAKROHA TEHSIL BALH DISTT. MANDI H.P
212	THE CENTRE HEAD TEACHER GOVT. CENTRE PRIMARY SCHOOL KHANDLA TEHSIL BALH DISTT. MANDI H.P
213	THE CENTRE HEAD TEACHER GOVT. CENTRE PRIMARY SCHOOL SIHAN TEHSIL BALH DISTT. MANDI H.P
214	THE CENTRE HEAD TEACHER GOVT. CENTRE PRIMARY SCHOOL GODA TEHSIL BALH DISTT. MANDI H.P
215	THE CENTRE HEAD TEACHER GOVT. CENTRE PRIMARY SCHOOL KANDHI TARAPUR TEHSIL BALH DISTT. MANDI H.P
216	THE CENTRE HEAD TEACHER GOVT. CENTRE PRIMARY SCHOOL GHASHNOO TEHSIL BALH DISTT. MANDI H.P
217	THE CENTRE HEAD TEACHER GOVT. CENTRE PRIMARY SCHOOL MALWANA TEHSIL BALH DISTT. MANDI H.P
218	THE CENTRE HEAD TEACHER GOVT. CENTRE PRIMARY SCHOOL CHANDYAL TEHSIL BALH DISTT. MANDI H.P

Himachal Pradesh

Sl. No.	School Name
219	THE CENTRE HEAD TEACHER GOVT. CENTRE PRIMARY SCHOOL TIKKAR KALAN TEHSIL BALH DISTT. MANDI H.P
220	THE CENTRE HEAD TEACHER GOVT. CENTRE PRIMARY SCHOOL BEHNA TEHSIL BALH DISTT. MANDI H.P
221	THE CENTRE HEAD TEACHER GOVT. CENTRE PRIMARY SCHOOL TIKKAR TEHSIL BALH DISTT. MANDI H.P
222	THE CENTRE HEAD TEACHER GOVT. CENTRE PRIMARY SCHOOL BARA DHAR TEHSIL BALH DISTT. MANDI H.P
223	THE CENTRE HEAD TEACHER GOVT. CENTRE PRIMARY SCHOOL KUMMI TEHSIL BALH DISTT. MANDI H.P
224	THE CENTRE HEAD TEACHER GOVT. CENTRE PRIMARY SCHOOL CHHATRU TEHSIL BALH DISTT. MANDI H.P
225	THE CENTRE HEAD TEACHER GOVT. CENTRE PRIMARY SCHOOL STOH TEHSIL BALH DISTT. MANDI H.P
226	THE CENTRE HEAD TEACHER GOVT. CENTRE PRIMARY SCHOOL RAJGARH TEHSIL BALH DISTT. MANDI H.P
227	THE CENTRE HEAD TEACHER GOVT. CENTRE PRIMARY SCHOOL CHUWARI TEHSIL BALH DISTT. MANDI H.P
228	THE PRINCIPAL B.L. CENTRAL PUBLIC SENIOR SECONDARY SCHOOL KUNIHAR TEHSIL ARKI DISTT. SOLAN H.P
229	THE PRINCIPAL GOVT. SENIOR SECONDARY SCHOOL HAROLI DISTT. UNA H.P
230	THE PRINCIPAL THE GOOD SHEPHERD SCHOOL DHARJA DISTT. SOLAN H.P
231	OFFICE OF THE HEADMASTER GOVT. MIDDLE SCHOOL DHAMOON VPO KARGANOO SANORA TEHSIL RAJGARH DISTT. SIRMOUR H.P

Sl. No.	School Name
232	THE PRINCIPAL GOVT. SENIOR SECONDARY SCHOOL GHARIACH TEHSIL ARKI DISTT. SOLAN H.P
233	THE PRINCIPAL GOVT. GIRLS SENIOR SECONDARY SCHOOL HAMIRPUR DISTT. HAMIRPUR H.P
234	THE PRINCIPAL GUMMA PUBLIC SCHOOL GUMMA DISTT. SHIMLA H.P
235	OFFICE OF THE PRINCIPAL GOVT. SENIOR SECONDARY SCHOOL DARWA DISTT. SOLAN H.P
236	OFFICE OF THE PRINCIPAL GOVT. SENIOR SECONDARY SCHOOL JALARI DISTT. HAMIRPUR H.P
237	THE PRINCIPAL GOVT. SENIOR SECONDARY SCHOOL DEHRA DISTT. KANGRA H.P
238	THE HEADMASTER GOVT. HIGH SCHOOL SWAHAL DISTT. HAMIRPUR H.P
239	THE HEADMASTER GOVT. HIGH SCHOOL DAUNTA DISTT. SOLAN H.P
240	THE PRINCIPAL KENDRIYA VIDALAYA JUTOGH CANTT. DISTT. SHIMLA H.P
241	THE PRINCIPAL GOVT. SENIOR SECONDARY SCHOOL BAGLATI DISTT. SHIMLA H.P
242	THE PRINCIPAL TRINITY INTERNATIONAL SCHOOL FAGU DISTT. SHIMLA H.P
243	THE PRINCIPAL HIM JYOTI ADARSH SENIOR SECONDARY SCHOOL NABAHI TEHSIL SARKAGHAT DISTT. MANDI H.P
244	THE HEAD TEACHER GOVT. PRIMARY SCHOOL KIARTOO EDUCATION BLOCK KANDAGHAT DISTT. SOLAN H.P
245	THE PRINCIPAL GOVT. SENIOR SECONDARY SCHOOL NAINA TIKKER DISTT. SIRMOUR H.P
246	THE PRINCIPAL GOVT. SENIOR SECONDARY SCHOOL MANEYOGMA DISTT. L & SAPITI H.P

Himachal Pradesh

Sl. No.	School Name
247	THE PRINCIPAL GOVT. MODEL SENIOR SECONDARY SCHOOL NARAG DISTT. SIRMOUR H.P
248	THE HEAD TEACHER HIM VALLEY PUBLIC SCHOOL BAGLA P.O BARROW TEHSIL BALH DISTT. MANDI H.P
249	THE PRINCIPAL GOVT. B.S.L SENIOR SECONDARY SCHOOL SUNDER NAGAR DISTT. MANDI H.P
250	THE PRINCIPAL ST.SI PUBLIC SCHOOL SENIOR SECONDARY SCHOOL VILL DHANWANA P.O KOT DISTT. HAMIRPUR H.P
251	THE PRINCIPAL SARASWATI PARADISE INTERNATIONAL PUBLIC SCHOOL SANJOULI SHIMLA H.P
252	THE PRINCIPAL JAWAHAR NAVODAYA VIDYALAYA BANDROL DISTT. KULLU H.P
253	THE HEADMASTER GOVT. HIGH SCHOOL ROPRI DISTT. NIHOG VILLAGE NIHOG TEHSIL NAHAN DISTT. SIRMOUR H.P H.P
254	THE PRINCIPAL GOVT. SENIOR SECONDARY SCHOOL JHAGRIANI DISTT. HAMIRPUR H.P
255	THE PRINCIPAL GOVT. SENIOR SECONDARY SCHOOL JAMTA DISTT. SIRMOUR H.P
256	THE CENTRE HEAD TEACHER GOVT. PRIMARY SCHOOL DOMEHAR DISTT. SOLAN H.P
257	THE HEAD TEACHER GOVT. PRIMARY SCHOOL CHHAUSA DISTT. SOLAN H.P
258	THE HEAD TEACHER GOVT. PRIMARY SCHOOL GARU DOMEHAR DISTT. SOLAN H.P
259	THE HEAD TEACHER GOVT. ELEMENTARY SCHOOL DEYONDA DISTT. SOLAN H.P
260	THE HEAD TEACHER GOVT. PRIMARY SCHOOL PAPLOL DISTT. SOLAN H.P

Sl. No.	School Name
261	THE HEAD TEACHER GOVT. PRIMARY SCHOOL DABRERA P.O DOMEHAR BANI TEHSIL KANDAGHAT DISTT. SOLAN H.P
262	THE PRINCIPAL GOVT. BOYS SENIOR SECONDARY SCHOOL NAGROTA BAGWAN DISTT. KANGRA H.P
263	THE HEAD TEACHER GOVT. PRIMARY SCHOOL ALAWONG P.O DEARI KHANETI TEHSIL KOTKHAI DISTT. SHIMLA H.P
264	THE HEAD TEACHER GOVT. PRIMARY SCHOOL SARANDHAR P.O DEARI KHANETI TEHSIL KOTKHAI DISTT. SHIMLA H.P
265	THE HEADMISTRESS GOVT. PRIMARY SCHOOL REOG P.O DEORI KHANETI TEHSIL KOTKHAI DISTT. SHIMLA H.P
266	THE PRINCIPAL MOUNT MAURYA INTERNATIONAL SCHOOL JHALWAN JOGINDER NAGAR DISTT. MANDI H.P
267	THE PRINCIPAL GOVT. SENIOR SECONDARY SCHOOL BUTT-KALAN DISTT. UNA H.P
268	THE PRINCIPAL GOVT. SENIOR SECONDARY SCHOOL SANGRAH DISTT. SIRMOUR H.P
269	THE PRINCIPAL GOVT. SENIOR SECONDARY SCHOOL MANDIYAGHAT DISTT. SIRMOUR H.P
270	THE PRINCIPAL GOVT. GIRLS SENIOR SECONDARY SCHOOL NAHAN DISTT. SIRMOUR H.P
271	THE HEADMASTER GOVT. MIDDLE SCHOOL BAIRIAN TEHSIL BANGANA DISTT. UNA H.P
272	THE PRINCIPAL GURU NANAK MISSION PUBLIC SCHOOL PAONTA SAHIB DISTT. SIRMOUR H.P
273	THE PRINCIPAL GOVT. SENIOR SECONDARY SCHOOL SHARDAGHAT TEHSIL KANDAGHAT DISTT. SOLAN H.P

Himachal Pradesh

Sl. No.	School Name
274	THE HEAD TEACHER GOVT. PRIMARY SCHOOL BHAROLI KOHALA DISTT. KANGRA H.P
275	THE HEAD TEACHER GOVT. PRIMARY SCHOOL BANDOL DISTT. KANGRA H.P
276	THE HEAD TEACHER GOVT. PRIMARY SCHOOL MASREHAR DISTT. KANGRA H.P
277	THE HEAD TEACHER GOVT. PRIMARY SCHOOL PHAKLOH DISTT. KANGRA H.P
278	THE HEAD TEACHER GOVT. PRIMARY SCHOOL AMB SALEHTAR DISTT. KANGRA H.P
279	THE HEAD TEACHER GOVT. PRIMARY SCHOOL LOWER BHAROLI DISTT. KANGRA H.P
280	THE HEAD TEACHER GOVT. PRIMARY SCHOOL LOWER TOURU DISTT. KANGRA H.P
281	THE HEAD TEACHER GOVT. PRIMARY SCHOOL SERI DISTT. KANGRA H.P
282	THE HEAD TEACHER GOVT. PRIMARY SCHOOL JIJAL DISTT. KANGRA H.P
283	THE HEAD TEACHER GOVT. PRIMARY SCHOOL KUTIARA DISTT. KANGRA H.P
284	THE HEAD TEACHER GOVT. PRIMARY SCHOOL CHAUKATH DISTT. KANGRA H.P
285	THE HEAD TEACHER GOVT. PRIMARY SCHOOL JAKHOTA DISTT. KANGRA H.P
286	THE HEAD TEACHER GOVT. PRIMARY SCHOOL DANGRA DISTT. KANGRA H.P
287	THE HEAD TEACHER GOVT. PRIMARY SCHOOL L/SEHRI DISTT. KANGRA H.P
288	THE HEAD TEACHER GOVT. PRIMARY SCHOOL UP-SEHRI DISTT. KANGRA H.P
289	THE HEAD TEACHER GOVT. PRIMARY SCHOOL BHAROLI MAGROO DISTT. KANGRA H.P
290	THE HEAD TEACHER GOVT. PRIMARY SCHOOL SEHORPAIN DISTT. KANGRA H.P

Sl. No.	School Name
291	THE HEAD TEACHER GOVT. PRIMARY SCHOOL BALARDU DISTT. KANGRA H.P
292	THE HEAD TEACHER GOVT. PRIMARY SCHOOL GHALLAUR DISTT. KANGRA H.P
293	THE HEAD TEACHER GOVT. PRIMARY SCHOOL L/GHALLAUR DISTT. KANGRA H.P
294	THE HEAD TEACHER GOVT. PRIMARY SCHOOL ROHARA DISTT. KANGRA H.P
295	THE HEAD TEACHER GOVT. PRIMARY SCHOOL GHALLIAN DISTT. KANGRA H.P
296	THE HEAD TEACHER GOVT. PRIMARY SCHOOL TIHRI DISTT. KANGRA H.P
297	THE HEAD TEACHER GOVT. PRIMARY SCHOOL MAJHEEN DISTT. KANGRA H.P
298	THE HEAD TEACHER GOVT. PRIMARY SCHOOL BHAROLI JAMMAN MAIRA DISTT. KANGRA H.P
299	THE HEAD TEACHER GOVT. PRIMARY SCHOOL DAL OLD DISTT. KANGRA H.P
300	THE HEADMISTRESS SAVITRI PUBLIC HIGH SCHOOL HAMIRPUR H.P
301	THE HEAD TEACHER GOVT. PRIMARY SCHOOL KAITHLIGHAT BOLCK KANDAGHAT DISTT. SOLAN H.P
302	THE HEAD TEACHER GOVT. PRIMARY SCHOOL SHUNGAL BOLCK KANDAGHAT DISTT. SOLAN H.P
303	THE HEADMISTRESS RASHTRIYA VIDYA KENDRA MALYANA DISTT. SHIMLA H.P
304	THE PRINCIPAL D.A.V PUBLIC SCHOOL NEW SHIMLA DISTT. SHIMLA H.P
305	THE PRINCIPAL AADARSH MODERN PUBLIC SCHOOL DEDHEOG P.O REOG TEHSIL SUNNI DISTT. SHIMLA H.P
306	THE PRINCIPAL KENDERIYA VIDYALAYA BHANALA P.O BASNOOR DISTT. KANGRA H.P
307	THE HEAD MASTER GOVT. HIGH SCHOOL MALOKHAR DISTT. BILASPUR H.P

Himachal Pradesh

Sl. No.	School Name
308	THE PRINCIPAL KENDERIYA VIDYALAYA DHARAMSHALA CANTT. DISTT. KANGRA H.P
309	THE PRINCIPAL AUCKLAND HOUSE SCHOOL FOR BOYS SHIMLA DISTT. SHIMLA H.P
310	THE PRINCIPAL D.A.V. SENIOR SECONDARY SCHOOL SARASWATI NAGR (SAWRA) DISTT. SHIMLA H.P
311	THE PRINCIPAL KENDERIYA VIDYALAYA 14 GTC SUBATHU DISTT. SOLAN H.P
312	THE PRINCIPAL AUCKLAND HOUSE SCHOOL SHIMLA DISTT. SHIMLA H.P
313	THE PRINCIPAL SHIMLA PUBLIC SCHOOL SHIMLA DISTT. SHIMLA H.P
314	THE PRINCIPAL GOVT. SENIOR SECONDARY SCHOOL DHARAMPUR DISTT. UNA H.P
315	THE PRINCIPAL GOVT. SENIOR SECONDARY SCHOOL GHARANA PALAMPUR DISTT. KANGRA H.P
316	THE PRINCIPAL GOVT. SENIOR SECONDARY SCHOOL DIDWIN DISTT. HAMIRPUR H.P
317	THE PRINCIPAL DIVYA JYOTI SENIOR SECONDAARY SCHOOL MANDI DISTT. MANDI H.P
318	THE PRINCIPAL DOON VALLEY PUBLIC SCHOOL PEERSTHAN NALAGARH DISTT. SOLAN H.P
319	THE PRINCIPAL KENDRIYA VIDYALAYA BAKLOH CANTT. TEHSIL CHUWARI DISTT. CHAMBA H.P
320	THE PRINCIPAL JAWAHAR NAVODAYA VIDYALAYA KOTHPURA DISTT. BILASPUR H.P
321	THE PRINCIPAL S.B. MEMORIAL SCHOOL ANDHERI DISTT. SIRMOUR H.P
322	THE HEAD TEACHER GOVT. PRIMARY SCHOOL BARSHOL DISTT. MANDI H.P

Sl. No.	School Name
323	THE HEAD TEACHER GOVT. CENTRE PRIMARY SCHOOL MAHOG DISTT. MANDI H.P
324	THE HEAD TEACHER GOVT. PRIMARY SCHOOL BAG CHAWASI DISTT. MANDI H.P
325	THE HEAD TEACHER GOVT. PRIMARY SCHOOL BAOTA DISTT. MANDI H.P
326	THE HEAD TEACHER GOVT. PRIMARY SCHOOL KUNHOO DISTT. MANDI H.P
327	THE HEAD TEACHER GOVT. PRIMARY SCHOOL MATEHAL DISTT. MANDI H.P
328	THE HEAD TEACHER GOVT. PRIMARY SCHOOL DIBH DISTT. MANDI H.P
329	THE HEAD TEACHER GOVT. CENTRE PRIMARY SCHOOL KAO DISTT. MANDI H.P
330	THE HEAD TEACHER GOVT. CENTRE PRIMARY SCHOOL TEBBEN DISTT. MANDI H.P
331	THE PRINCIPAL GOVT. SENIOR SECONDARY SCHOOL BALDWARA DISTT. MANDI H.P
332	THE PRINCIPAL GOVT. SENIOR SECONDARY SCHOOL SATAUN DISTT. SIRMOUR H.P
333	THE HEAD TEACHER GOVT. PRIMARY SCHOOL POOCA DISTT. SIRMOUR H.P
334	THE PRINCIPAL GOVT. SENIOR SECONDARY SCHOOL BHATTA KUFER DISTT. SHIMLA H.P
335	THE PRINCIPAL LA MONTESSORI SCHOOL VILL. KELHERI P.O BAJAURA DISTT. KULLU H.P
336	THE PRINCIPAL GENIUS INTERNATIONAL PUBLIC SCHOOL NERCHOWK TEHSIL BALH DISTT. MANDI H.P
337	THE PRINCIPAL GOVT. SENIOR SECONDARY SCHOOL PANJAWAR DISTT. UNA H.P

Himachal Pradesh

Sl. No.	School Name
338	THE PRINCIPAL HIM ACADEMY PUBLIC SCHOOL VIKAS NAGAR TEHSIL & DISTT. HAMIRPUR H.P
339	THE PRINCIPAL DELHI PUBLIC SCHOOL JHAKRI DISTT. SHIMLA H.P
340	THE PRINCIPAL GOVT. SENIOR SECONDARY SCHOOL RANGRIK DISTT. L & SPITI H.P
341	THE HEADMASTER GOVT. MIDDLE SCHOOL KALPA GAON DISTT. KINNAUR H.P
342	THE HEAD TEACHER GOVT. CENTRE PRIMARY SCHOOL NANDPUR BLOCK JUBBAL DISTT. SHIMLA H.P
343	THE HEADMASTER GOVT. PRIMARY SCHOOL BADDHAR BLOCK SHILLAI DISTT. SIRMOUR H.P
344	THE HEAD TEACHER GOVT. PRIMARY SCHOOL JHAKANDO BLOCK SHILLAI DISTT. SIRMOUR H.P
345	THE HEADMASTER GOVT. PRIMARY SCHOOL DHARWA BLOCK SHILLAI DISTT. SIRMOUR H.P
346	THE HEAD TEACHER GOVT. PRIMARY SCHOOL HAKAINA BLOCK SHILLAI DISTT. SIRMOUR H.P
347	THE PRINCIPAL GOVT. SENIOR SECONDARY SCHOOL BOHLI DISTT. SOLAN H.P
348	THE PRINCIPAL GOVT. SENIOR SECONDARY SCHOOL RAKCHHAM DISTT. KINNAUR H.P
349	THE PRINCIPAL GOVT. SENIOR SECONDARY SCHOOL SARAHAN TEHSIL RAMPUR DISTT. SHIMLA H.P
350	THE HEAD TEACHER GOVT. CENTRE PRIMARY SCHOOL RAMPUR BSR. DISTT. SHIMLA H.P

Sl. No.	School Name
351	THE PRINCIPAL GOVT. SENIOR SECONDARY SCHOOL HARIPUR SANDHOLI DISTT. SOLAN H.P
352	THE PRINCIPAL GOVT. SENIOR SECONDARY SCHOOL BADARAN DISTT. HAMIRPUR H.P
353	THE HEADMASTER GOVT. HIGH SCHOOL CHURDI DISTT. UNA H.P
354	THE PRINCIPAL GOVT. SENIOR SECONDARY SCHOOL MLEHAR TEHSIL NADAUN DISTT. HAMIRPUR H.P
355	THE HEADMASTER GOVT. HIGH SCHOOL PAMTA TEHSIL KAMRAU DISTT. SIRMOUR H.P
356	THE CENTRE HEAD TEACHER GOVT. CENTRE PRIMARY SCHOOL RARANG-II DISTT. KINNAUR H.P
357	THE PRINCIPAL GOVT. SENIOR SECONDARY SCHOOL JAHU DISTT. HAMIRPUR H.P
358	THE PRINCIPAL JINDAL VIDYA MANDIR SHOLTU P.O TAPRI DISTT. KINNAUR H.P
359	THE PRINCIPAL GOVT. SENIOR SECONDARY SCHOOL DELGI DISTT. SOLAN H.P
360	THE SPRINGOALE SCHOOL RAMPUR BUSHAHR DISTT. SHIMLA H.P
361	THE PRINCIPAL GOVT. SENIOR SECONDARY SCHOOL GULLING DISTT. KINNAUR H.P
362	THE HEAD TEACHER GOVT. PRIMARY SCHOOL KILLOUR DISTT. SIRMOUR H.P
363	THE HEAD TEACHER GOVT. PRIMARY SCHOOL BANDANA DISTT. SIRMOUR H.P
364	THE HEAD TEACHER GOVT. PRIMARY SCHOOL KALATHA DISTT. SIRMOUR H.P
365	THE HEAD TEACHER GOVT. PRIMARY SCHOOL BAILDHAR DISTT. SIRMOUR H.P
366	THE HEAD TEACHER GOVT. PRIMARY SCHOOL KALA AMB DISTT. SIRMOUR H.P

Himachal Pradesh

Sl. No.	School Name
367	THE HEAD TEACHER GOVT. PRIMARY SCHOOL JANDANIA DISTT. SIRMOUR H.P
368	THE HEAD TEACHER GOVT. PRIMARY SCHOOL CHANDNI DISTT. SIRMOUR H.P
369	THE HEAD TEACHER GOVT. PRIMARY SCHOOL AMBON DISTT. SIRMOUR H.P
370	THE PRINCIPAL GOVT. SENIOR SECONDARY SCHOOL BRUA DISTT. KINNAUR H.P
371	THE HEADMASTER GOVT. MIDDLE SCHOOL POOH JAROL DISTT. SHIMLA H.P
372	THE PRINCIPAL GOVT. SENIOR SECONDARY SCHOOL SANGLA DISTT. KINNAUR H.P
373	THE PRINCIPAL PINE WOOD PUBLIC SCHOOL RECKONG PEO DISTT. KINNAUR H.P
374	THE PRINCIPAL D.A.V. SENIOR SECONDARY PUBLIC SCHOOL LAKKAR BAZAR DISTT. SHIMLA H.P
375	THE HEADMASTER GOVT. HIGH SCHOOL CHOLING NICHAR BLOCK DISTT. KINNAUR H.P
376	CENTRE HEAD TEACHER GOVT. CENTRE PRIMARY SCHOOL KALPA-I BLOCK KALPA DISTT. KINNAUR H.P
377	THE PRINCIPAL KENDRIYA VIDYALAYA RECKONG PEO DISTT. KINNAUR H.P
378	THE PRINCIPAL JAWAHAR NAVODAYA VIDYALAYA REKONNG-PEO DISTT. KINNAUR H.P
379	THE HEAD TEACHER GOVT. PRIMARY SCHOOL BHUMPAL DISTT. HAMIRPUR H.P
380	THE HEAD TEACHER GOVT. PRIMARY SCHOOL DHANIAL DISTT. HAMIRPUR H.P
381	THE HEAD TEACHER GOVT. PRIMARY SCHOOL RANGHAR DISTT. HAMIRPUR H.P

Sl. No.	School Name
382	THE HEAD TEACHER GOVT. PRIMARY SCHOOL KOHLA DISTT. HAMIRPUR H.P
383	THE HEAD TEACHER GOVT. PRIMARY SCHOOL MAWALGHAT TEHSIL NADAUN DISTT. HAMIRPUR H.P
384	THE HEAD TEACHER GOVT. PRIMARY SCHOOL AMLAHAR NADAUN DISTT. HAMIRPUR H.P
385	THE HEAD TEACHER GOVT. PRIMARY SCHOOL KALOOR BLOCK NADAUN DISTT. HAMIRPUR H.P
386	THE HEAD TEACHER GOVT. PRIMARY SCHOOL MANJHIAR TEHSIL NADAUN DISTT. HAMIRPUR H.P
387	THE HEAD TEACHER GOVT. PRIMARY SCHOOL DODAN BLOCK NADAUN DISTT. HAMIRPUR H.P
388	CENTRE HEAD TEACHER GOVT. PRIMARY SCHOOL SERA BLOCK NADAUN DISTT. HAMIRPUR H.P
389	THE HEAD TEACHER GOVT. PRIMARY SCHOOL GANGOTI BLOCK NADAUN DISTT. HAMIRPUR H.P
390	THE HEAD TEACHER GOVT. PRIMARY SCHOOL KOTLA KALLARTEHSIL NADAUN DISTT. HAMIRPUR H.P
391	THE HEAD TEACHER GOVT. PRIMARY SCHOOL RAIL BLOCK NADAUN DISTT. HAMIRPUR H.P
392	THE HEAD TEACHER GOVT. PRIMARY SCHOOL KARANDOLA TEHSIL NADAUN DISTT. HAMIRPUR H.P
393	THE HEAD TEACHER GOVT. PRIMARY SCHOOL DHANIARA TEHSIL NADAUN DISTT. HAMIRPUR H.P
394	THE HEAD TEACHER GOVT. PRIMARY SCHOOL JIWANI TEHSIL NADAUN DISTT. HAMIRPUR H.P

Himachal Pradesh

Sl. No.	School Name
395	THE HEAD TEACHER GOVT. PRIMARY SCHOOL GAUNA TEHSIL NADAUN DISTT. HAMIRPUR H.P
396	THE HEAD TEACHER GOVT. PRIMARY SCHOOL BASARAL TEHSIL NADAUN DISTT. HAMIRPUR H.P
397	THE HEAD TEACHER GOVT. PRIMARY SCHOOL KAMLAH BLOCK NADAUN DISTT. HAMIRPUR H.P
398	THE HEAD TEACHER GOVT. PRIMARY SCHOOL BHALOON TEHSIL NADAUN DISTT. HAMIRPUR H.P
399	THE HEAD TEACHER GOVT. PRIMARY SCHOOL KAROUR BLOCK NADAUN DISTT. HAMIRPUR H.P
400	THE HEAD TEACHER GOVT. PRIMARY SCHOOL (BOYS) NADAUN TEHSIL NADAUN DISTT. HAMIRPUR H.P
401	THE HEAD TEACHER GOVT. PRIMARY SCHOOL (GIRLS) NADAUN TEHSIL NADAUN DISTT. HAMIRPUR H.P
402	THE HEAD TEACHER GOVT. PRIMARY SCHOOL BELA TEHSIL NADAUN DISTT. HAMIRPUR H.P
403	THE HEAD TEACHER GOVT. PRIMARY SCHOOL NAGARARA TEHSIL NADAUN DISTT. HAMIRPUR H.P
404	THE HEAD TEACHER GOVT. PRIMARY SCHOOL DANGRI TEHSIL NADAUN DISTT. HAMIRPUR H.P
405	THE HEAD TEACHER GOVT. PRIMARY SCHOOL CHAMRAL BLOCK NADAUN DISTT. HAMIRPUR H.P
406	THE HEAD TEACHER GOVT. PRIMARY SCHOOL JANI JAGIAN BLOCK NADAUN DISTT. HAMIRPUR H.P
407	THE HEAD TEACHER GOVT. PRIMARY SCHOOL BOONI BLOCK NADAUN DISTT. HAMIRPUR H.P

Sl. No.	School Name
408	THE HEAD TEACHER GOVT. PRIMARY SCHOOL NARYAH BLOCK NADAUN DISTT. HAMIRPUR H.P
409	THE HEAD TEACHER GOVT. PRIMARY SCHOOL BARA BLOCK NADAUN DISTT. HAMIRPUR H.P
410	THE HEAD TEACHER GOVT. PRIMARY SCHOOL BATAHLI BLOCK NADAUN DISTT. HAMIRPUR H.P
411	THE HEAD TEACHER GOVT. PRIMARY SCHOOL GARYALI BLOCK NADAUN DISTT. HAMIRPUR H.P
412	THE HEAD TEACHER GOVT. PRIMARY SCHOOL DHANPUR BLOCK NADAUN DISTT. HAMIRPUR H.P
413	THE HEAD TEACHER GOVT. PRIMARY CENTRE SCHOOL KITPUL BLOCK NADAUN DISTT. HAMIRPUR H.P
414	THE HEAD TEACHER GOVT. PRIMARY SCHOOL GWAL PATHAR BLOCK NADAUN DISTT. HAMIRPUR H.P
415	THE HEAD TEACHER GOVT. PRIMARY SCHOOL QUANT BLOCK NADAUN DISTT. HAMIRPUR H.P
416	THE HEAD TEACHER GOVT. PRIMARY SCHOOL BHAROLI BHAGOUR BLOCK NADAUN DISTT. HAMIRPUR H.P
417	THE HEAD TEACHER GOVT. PRIMARY SCHOOL JHALAN BLOCK NADAUN DISTT. HAMIRPUR H.P
418	THE HEAD TEACHER GOVT. PRIMARY SCHOOL JALARI BLOCK NADAUN DISTT. HAMIRPUR H.P
419	THE HEAD TEACHER GOVT. PRIMARY SCHOOL RAKKAR BLOCK NADAUN DISTT. HAMIRPUR H.P
420	THE HEAD TEACHER GOVT. PRIMARY SCHOOL JANGLOO BLOCK NADAUN DISTT. HAMIRPUR H.P

Sl. No.	School Name
421	THE HEAD TEACHER GOVT. PRIMARY SCHOOL BHARMOTI BLOCK NADAUN DISTT. HAMIRPUR H.P
422	THE HEAD TEACHER GOVT. PRIMARY SCHOOL HARMANDIR BLOCK NADAUN DISTT. HAMIRPUR H.P
423	THE HEAD TEACHER GOVT. PRIMARY SCHOOL TARETI BLOCK NADAUN DISTT. HAMIRPUR H.P
424	THE PRINCIPAL GOVT. GIRLS SENIOR SECONDARY MODEL SCHOOL NADAUN DISTT. HAMIRPUR H.P
425	THE PRINCIPAL GOVT. SENIOR SECONDARY SCHOOL CHORU TEHSIL NADAUN DISTT. HAMIRPUR H.P
426	THE HEADMASTER GOVT. MIDDLE SCHOOL KITPAL TEHSIL NADAUN DISTT. HAMIRPUR H.P
427	THE HEADMASTER GOVT.MIDDLE SCHOOL BARKEL U/C GSSS BARNCH EDU. BLOCK NANKHARI DISTT. SHIMLA H.P
428	UDAN INTERNATIONAL PUBLIC SCHOOL RECKONG PEO, DISTT. KINNAUR H.P
429	THE HEADMASTER GOVT. PRIMARY SCHOOL DAKHO (KHAWANGI) BLOCK KALPA DISTT. KINNAUR H.P
430	CENTRE HEAD TEACHER GOVT. CENTRE PRIMARY SCHOOL KOTHI TEHSIL KALPA DISTT. KINNAUR H.P
431	THE PRINCIPAL GOVT. SENIOR SECONDARY SCHOOL POOH DISTT. KINNAUR H.P
432	THE HEADMASTER GOVT. HIGH SCHOOL YULLA DISTT. KINNAUR H.P
433	BLOCK ELEMENTARY EDUCATION OFFICE, BLOCK KUTHAR DISTT. SOLAN H.P (123 SCHOOLS)

Sl. No.	School Name
434	THE HEADMASTER GOVT. HIGH SCHOOL NATHPA TEHSIL NICHAR DISTT. KINNAUR H.P
435	THE PRINCIPAL GOVT. SENIOR SECONDARY SCHOOL UTPUR DISTT. HAMIRPUR H.P
436	THE HEAD TEACHER GOVT. PRIMARY SCHOOL JETHNA BLOCK KANDAGHAT DISTT. SOLAN H.P
437	THE HEAD TEACHER GOVT. PRIMARY SCHOOL KALPA-II BLOCK KALPA DISTT. KINNAUR H.P
438	THE PRINCIPAL GOVT. SENIOR SECONDARY SCHOOL KAZA DISTT. LAHAUL & SPITI H.P
439	THE HEADMASTER GOVT. MIDDLE SCHOOL KAMROO TEHSIL SANGLA DISTT. KINNAUR H.P
440	THE PRINCIPAL ARMY PUBLIC SCHOOL DAGSHAI DISTT. SOLAN H.P
441	THE PRINCIPAL GOVT. SENIOR SECONDARY SCHOOL KRISHAN NAGAR TEHSIL BAIJNATH DISTT. KANGRA H.P
442	BLOCK ELEMENTARY EDUCATION OFFICE, BLOCK SURLA DISTT. SIRMOUR H.P (41 SCHOOLS)
443	THE PRINCIPAL GOVT. SENIOR SECONDARY SCHOOL SAHAURA TEHSIL & DISTT. KANGRA H.P
444	THE HEADMASTER GOVT. HIGH SCHOOL ALAWONG TEHSIL KOTKHAI DISTT. SHIMLA H.P
445	CENTRE HEAD TEACHER GOVT. PRIMARY SCHOOL SAHOURA DISTT. KANGRA H.P
446	THE HEADMASTER GOVT. PRIMARY SCHOOL ICHHI BLOCK KANGRA DISTT. KANGRA H.P
447	CENTRE HEAD TEACHER GOVT. PRIMARY CENTRE SCHOOL TIARA BLOCK KANGRA DISTT. KANGRA H.P

Himachal Pradesh

Sl. No.	School Name
448	CENTRE HEAD TEACHER GOVT. PRIMARY SCHOOL NANDROOL TEHSIL & DISTT. KANGRA H.P
449	THE HEADMASTER GOVT. PRIMARY SCHOOL KHARTI BLOCK KANGRA DISTT. KANGRA H.P
450	THE HEADMASTER GOVT. PRIMARY SCHOOL RAJAL BLOCK KANGRA DISTT. KANGRA H.P
451	THE HEADMASTER GOVT. PRIMARY SCHOOL BHARTHA BLOCK KANGRA DISTT. KANGRA H.P
452	CENTRE HEAD TEACHER GOVT. PRIMARY SCHOOL GAHLIAN TEHSIL & DISTT. KANGRA H.P
453	THE HEADMASTER GOVT. PRIMARY SCHOOL BANDAL BLOCK KANGRA DISTT. KANGRA H.P
454	THE HEADMASTER GOVT. PRIMARY SCHOOL BARI BEHI TEHSIL & DISTT. KANGRA H.P
455	THE HEAD TEACHER GOVT. PRIMARY SCHOOL JATEHAR TEHSIL & DISTT. KANGRA H.P
456	THE HEADMASTER GOVT. PRIMARY SCHOOL THAKUR DWARA BLOCK KANGRA DISTT. KANGRA H.P
457	THE HEADMASTER GOVT. PRIMARY SCHOOL SALAHRI BLOCK KANGRA DISTT. KANGRA H.P
458	THE HEADMASTER GOVT. PRIMARY SCHOOL DADOLI BLOCK KANGRA DISTT. KANGRA H.P
459	THE HEADMASTER GOVT. PRIMARY SCHOOL SALOL-II BLOCK KANGRA DISTT. KANGRA H.P
460	THE HEAD TEACHER GOVT. PRIMARY SCHOOL TIKKRI MUNDA BLOCK KANGRA DISTT. KANGRA H.P

Sl. No.	School Name
461	CENTRE HEAD TEACHER GOVT. PRIMARY SCHOOL RANITAL BLOCK KANGRA DISTT. KANGRA H.P
462	CENTRE HEAD TEACHER GOVT. PRIMARY SCHOOL BALUGLOA BLOCK KANGRA DISTT. KANGRA H.P
463	THE HEAD TEACHER GOVT. PRIMARY SCHOOL GHEEN BLOCK KANGRA DISTT. KANGRA H.P
464	THE HEAD TEACHER GOVT. PRIMARY SCHOOL KHAPPARNAL BLOCK KANGRA DISTT. KANGRA H.P
465	CENTRE HEAD TEACHER GOVT. PRIMARY SCHOOL GOVERNAND BLOCK KANGRA DISTT. KANGRA H.P
466	THE HEADMASTER GOVT. PRIMARY SCHOOL TALLA BLOCK KANGRA DISTT. KANGRA H.P
467	THE HEADMASTER GOVT. PRIMARY SCHOOL ZURDU-PATHIAR BLOCK KANGRA DISTT. KANGRA H.P
468	THE HEADMASTER GOVT. PRIMARY SCHOOL SIRMANI BLOCK KANGRA DISTT. KANGRA H.P
469	CENTRE HEAD TEACHER GOVT. PRIMARY SCHOOL BUSAL BLOCK KANGRA DISTT. KANGRA H.P
470	THE HEAD TEACHER GOVT. PRIMARY SCHOOL JASSAI BLOCK KANGRA DISTT. KANGRA H.P
471	THE HEAD TEACHER GOVT. PRIMARY SCHOOL LAHAR BLOCK KANGRA DISTT. KANGRA H.P
472	THE HEAD TEACHER GOVT. PRIMARY SCHOOL SURANI BLOCK KANGRA DISTT. KANGRA H.P
473	THE HEAD TEACHER GOVT. PRIMARY SCHOOL JAGNI BLOCK KANGRA DISTT. KANGRA H.P

Sl. No.	School Name
474	THE HEAD TEACHER GOVT. PRIMARY SCHOOL JANDRAH BLOCK KANGRA DISTT. KANGRA H.P
475	THE HEAD TEACHER GOVT. PRIMARY SCHOOL NEW KANGRA DISTT. KANGRA H.P
476	THE HEAD TEACHER GOVT. PRIMARY SCHOOL HALERKALAN BLOCK KANGRA DISTT. KANGRA H.P
477	THE HEAD TEACHER GOVT. PRIMARY SCHOOL UJJAIN BLOCK KANGRA DISTT. KANGRA H.P
478	THE HEAD TEACHER GOVT. PRIMARY SCHOOL JOGIPUL BLOCK KANGRA DISTT. KANGRA H.P
479	CENTRE HEAD TEACHER GOVT. CENTRE PRIMARY SCHOOL GHURKARI BLOCK KANGRA DISTT. KANGRA H.P
480	THE HEAD TEACHER GOVT. PRIMARY SCHOOL GHURKARI-II BLOCK KANGRA DISTT. KANGRA H.P
481	THE HEAD TEACHER GOVT. PRIMARY SCHOOL BIRTA BLOCK KANGRA DISTT. KANGRA H.P
482	THE HEADMASTER GOVT. PRIMARY SCHOOL MATOUR TEHSIL & DISTT. KANGRA H.P
483	THE HEAD TEACHER GOVT. PRIMARY SCHOOL KACHHIARI BLOCK KANGRA DISTT. KANGRA H.P
484	CENTRE HEAD TEACHER GOVT. PRIMARY SCHOOL ZAMANABAD BLOCK KANGRA DISTT. KANGRA H.P
485	THE HEAD TEACHER GOVT. PRIMARY SCHOOL ABDULLAPUR BLOCK KANGRA DISTT. KANGRA H.P
486	THE HEAD TEACHER GOVT. PRIMARY SCHOOL NANDHER BLOCK KANGRA DISTT. KANGRA H.P

Sl. No.	School Name
487	CENTRE HEAD TEACHER GOVT. PRIMARY SCHOOL SAKOUT BLOCK KANGRA DISTT. KANGRA H.P
488	THE HEAD TEACHER GOVT. PRIMARY SCHOOL UPPER SAKOUT BLOCK KANGRA DISTT. KANGRA H.P
489	THE HEAD TEACHER GOVT. PRIMARY SCHOOL PALWANA BLOCK KANGRA DISTT. KANGRA H.P
490	THE HEAD TEACHER GOVT. PRIMARY SCHOOL GABLA-ANDRAR BLOCK KANGRA DISTT. KANGRA H.P
491	CENTRE HEAD TEACHER GOVT. PRIMARY SCHOOL DAULATPUR BLOCK KANGRA DISTT. KANGRA H.P
492	THE HEAD MASTER GOVT. PRIMARY SCHOOL JALARI BLOCK KANGRA DISTT. KANGRA H.P
493	THE HEAD TEACHER GOVT. PRIMARY SCHOOL JANYANKAR BLOCK KANGRA DISTT. KANGRA H.P
494	THE HEAD TEACHER GOVT. PRIMARY SCHOOL KULTHI BLOCK KANGRA DISTT. KANGRA H.P
495	CENTRE HEAD TEACHER GOVT. PRIMARY SCHOOL TAKIPUR BLOCK KANGRA DISTT. KANGRA H.P
496	CENTRE HEAD TEACHER GOVT. PRIMARY SCHOOL KHOLI BLOCK KANGRA DISTT. KANGRA H.P
497	THE HEAD TEACHER GOVT. PRIMARY SCHOOL Z/KHOLI BLOCK KANGRA DISTT. KANGRA H.P
498	THE HEAD TEACHER GOVT. PRIMARY SCHOOL RAJIANA-II BLOCK KANGRA DISTT. KANGRA H.P
499	THE HEADMASTER CANTONMENT BOARD MIDDLE SCHOOL JUTOGH SHIMLA DISTT. SHIMLA H.P

Himachal Pradesh

Sl. No.	School Name
500	THE HEADMASTER L.T. NARAIN MEMORIAL PUBLIC SCHOOL GHAROH TEHSIL NADAUN DISTT. HAMIRPUR H.P
501	THE PRINCIPAL GOVT. SENIOR SECONDARY SCHOOL GALORE DISTT. HAMIRPUR H.P
502	THE PRINCIPAL D.A.V. SCHOOL RANGRI MANALI TEHSIL MANALI DISTT. KULLU H.P
503	THE PRINCIPAL SERKONG SCHOOL TABOTEHSIL SPITI DISTT. LAHAUL & SPITI H.P
504	THE HEAD TEACHER GOVT. PRIMARY SCHOOL BARSHAINI BLOCK KULLU AT SHAMSHI DISTT. KULLU H.P
505	THE HEAD TEACHER GOVT. PRIMARY SCHOOL NAKTHAN BLOCK KULLU AT SHAMSHI DISTT. KULLU H.P
506	THE HEAD TEACHER GOVT. PRIMARY SCHOOL TOSH BLOCK KULLU AT SHAMSHI DISTT. KULLU H.P
507	THE HEAD TEACHER GOVT. PRIMARY SCHOOL TULGA BLOCK KULLU AT SHAMSHI DISTT. KULLU H.P
508	THE HEAD TEACHER GOVT. PRIMARY SCHOOL PULGA BLOCK KULLU AT SHAMSHI DISTT. KULLU H.P
509	THE HEAD TEACHER GOVT. PRIMARY SCHOOL TAHUK BLOCK KULLU AT SHAMSHI DISTT. KULLU H.P
510	THE HEAD TEACHER GOVT. PRIMARY SCHOOL CHHENYOR BLOCK KULLU AT SHAMSHI DISTT. KULLU H.P
511	THE HEAD TEACHER GOVT. PRIMARY SCHOOL LAHASHANI BLOCK KULLU AT SHAMSHI DISTT. KULLU H.P
512	THE HEAD TEACHER GOVT. PRIMARY SCHOOL SANGTEHAR BLOCK KULLU AT SHAMSHI DISTT. KULLU H.P

Sl. No.	School Name
513	THE HEAD TEACHER GOVT. PRIMARY SCHOOL BIRNI BLOCK KULLU AT SHAMSHI DISTT. KULLU H.P
514	THE HEAD TEACHER GOVT. PRIMARY SCHOOL CHOKI-II BLOCK KULLU AT SHAMSHI DISTT. KULLU H.P
515	THE HEAD TEACHER GOVT. PRIMARY SCHOOL BAROGI BLOCK KULLU AT SHAMSHI DISTT. KULLU H.P
516	THE HEAD TEACHER GOVT. PRIMARY SCHOOL JACHHNI BLOCK KULLU AT SHAMSHI DISTT. KULLU H.P
517	THE HEAD TEACHER GOVT. PRIMARY SCHOOL BAJORA BLOCK KULLU AT SHAMSHI DISTT. KULLU H.P
518	THE HEAD TEACHER GOVT. PRIMARY SCHOOL KALEHALI BLOCK KULLU AT SHAMSHI DISTT. KULLU H.P
519	THE HEAD TEACHER GOVT. PRIMARY SCHOOL BRAHMANBEHAR BLOCK KULLU AT SHAMSHI DISTT. KULLU H.P
520	THE HEAD TEACHER GOVT. PRIMARY SCHOOL BHINDI BLOCK KULLU AT SHAMSHI DISTT. KULLU H.P
521	THE HEAD TEACHER GOVT. PRIMARY SCHOOL NAJAAN BLOCK KULLU AT SHAMSHI DISTT. KULLU H.P
522	THE HEAD TEACHER GOVT. PRIMARY SCHOOL MANIHAR BLOCK KULLU AT SHAMSHI DISTT. KULLU H.P
523	THE HEAD TEACHER GOVT. PRIMARY SCHOOL SEES BLOCK KULLU AT SHAMSHI DISTT. KULLU H.P
524	THE HEAD TEACHER GOVT. PRIMARY SCHOOL URSOO BLOCK KULLU AT SHAMSHI DISTT. KULLU H.P
525	THE HEAD TEACHER GOVT. PRIMARY SCHOOL BASHONA BLOCK KULLU AT SHAMSHI DISTT. KULLU H.P

Sl. No.	School Name
526	THE HEAD TEACHER GOVT. PRIMARY SCHOOL NAROGI BLOCK KULLU AT SHAMSHI DISTT. KULLU H.P
527	THE HEAD TEACHER GOVT. PRIMARY SCHOOL NAROGI SHORAN BLOCK KULLU AT SHAMSHI DISTT. KULLU H.P
528	THE HEAD TEACHER GOVT. PRIMARY SCHOOL TAREHAN BLOCK KULLU AT SHAMSHI DISTT. KULLU H.P
529	THE HEAD TEACHER GOVT. PRIMARY SCHOOL KASOL BLOCK KULLU AT SHAMSHI DISTT. KULLU H.P
530	THE HEAD TEACHER GOVT. PRIMARY SCHOOL CHHALAAL BLOCK KULLU AT SHAMSHI DISTT. KULLU H.P
531	THE HEAD TEACHER GOVT. PRIMARY SCHOOL RASHOL BLOCK KULLU AT SHAMSHI DISTT. KULLU H.P
532	THE HEAD TEACHER GOVT. PRIMARY SCHOOL GOHAR BLOCK KULLU AT SHAMSHI DISTT. KULLU H.P
533	THE HEAD TEACHER GOVT. PRIMARY SCHOOL GRAHAN BLOCK KULLU AT SHAMSHI DISTT. KULLU H.P
534	THE HEAD TEACHER GOVT. PRIMARY SCHOOL THUNJA BLOCK KULLU AT SHAMSHI DISTT. KULLU H.P
535	THE HEAD TEACHER GOVT. PRIMARY SCHOOL CHOWKI-I BLOCK KULLU AT SHAMSHI DISTT. KULLU H.P
536	THE HEAD TEACHER GOVT. PRIMARY SCHOOL HURAN BLOCK KULLU AT SHAMSHI DISTT. KULLU H.P
537	THE HEAD TEACHER GOVT. PRIMARY SCHOOL JAREE BLOCK KULLU AT SHAMSHI DISTT. KULLU H.P
538	THE HEAD TEACHER GOVT. PRIMARY SCHOOL PUNTHAL BLOCK KULLU AT SHAMSHI DISTT. KULLU H.P

Sl. No.	School Name
539	THE HEAD TEACHER GOVT. PRIMARY SCHOOL TATARDI BLOCK KULLU AT SHAMSHI DISTT. KULLU H.P
540	THE HEAD TEACHER GOVT. PRIMARY SCHOOL JAAN BLOCK KULLU AT SHAMSHI DISTT. KULLU H.P
541	THE HEAD TEACHER GOVT. PRIMARY SCHOOL BRADHA BLOCK KULLU AT SHAMSHI DISTT. KULLU H.P
542	THE HEAD TEACHER GOVT. PRIMARY SCHOOL NAGOTHI BLOCK KULLU AT SHAMSHI DISTT. KULLU H.P
543	THE HEAD TEACHER GOVT. PRIMARY SCHOOL SHANGCHAN BLOCK KULLU AT SHAMSHI DISTT. KULLU H.P
544	THE HEAD TEACHER GOVT. PRIMARY SCHOOL BALADHI BLOCK KULLU AT SHAMSHI DISTT. KULLU H.P
545	THE HEAD TEACHER GOVT. PRIMARY SCHOOL CHHINJRA BLOCK KULLU AT SHAMSHI DISTT. KULLU H.P
546	THE HEAD TEACHER GOVT. PRIMARY SCHOOL PAAH BLOCK KULLU AT SHAMSHI DISTT. KULLU H.P
547	THE HEAD TEACHER GOVT. PRIMARY SCHOOL KAMAND-I BLOCK KULLU AT SHAMSHI DISTT. KULLU H.P
548	THE HEAD TEACHER GOVT. PRIMARY SCHOOL JANAHAL BLOCK KULLU AT SHAMSHI DISTT. KULLU H.P
549	THE HEAD TEACHER GOVT. PRIMARY SCHOOL DABRI BLOCK KULLU AT SHAMSHI DISTT. KULLU H.P
550	THE HEAD TEACHER GOVT. PRIMARY SCHOOL LOT BLOCK KULLU AT SHAMSHI DISTT. KULLU H.P
551	THE HEAD TEACHER GOVT. PRIMARY SCHOOL RAJGIRI BLOCK KULLU AT SHAMSHI DISTT. KULLU H.P

Himachal Pradesh

Sl. No.	School Name
552	THE HEAD TEACHER GOVT. PRIMARY SCHOOL SHIYAH BLOCK KULLU AT SHAMSHI DISTT. KULLU H.P
553	THE HEAD TEACHER GOVT. PRIMARY SCHOOL HAWAI-II BLOCK KULLU AT SHAMSHI DISTT. KULLU H.P
554	THE HEAD TEACHER GOVT. PRIMARY SCHOOL SHARACH BLOCK KULLU AT SHAMSHI DISTT. KULLU H.P
555	THE HEAD TEACHER GOVT. PRIMARY SCHOOL PRAKSHI BLOCK KULLU AT SHAMSHI DISTT. KULLU H.P
556	THE HEAD TEACHER GOVT. PRIMARY SCHOOL BADAH-I BLOCK KULLU AT SHAMSHI DISTT. KULLU H.P
557	THE HEAD TEACHER GOVT. PRIMARY SCHOOL KHALYANI BLOCK KULLU AT SHAMSHI DISTT. KULLU H.P
558	THE HEAD TEACHER GOVT. PRIMARY SCHOOL PACHAHALI BLOCK KULLU AT SHAMSHI DISTT. KULLU H.P
559	THE HEAD TEACHER GOVT. PRIMARY SCHOOL DHARASHORNI BLOCK KULLU AT SHAMSHI DISTT. KULLU H.P
560	THE HEAD TEACHER GOVT. PRIMARY SCHOOL PHAGU BLOCK KULLU AT SHAMSHI DISTT. KULLU H.P
561	THE HEAD TEACHER GOVT. PRIMARY SCHOOL SAUHACH BLOCK KULLU AT SHAMSHI DISTT. KULLU H.P
562	THE HEAD TEACHER GOVT. PRIMARY SCHOOL SHORAN BLOCK KULLU AT SHAMSHI DISTT. KULLU H.P
563	THE HEAD TEACHER GOVT. PRIMARY SCHOOL MANIKARAN BLOCK KULLU AT SHAMSHI DISTT. KULLU H.P
564	THE HEAD TEACHER GOVT. PRIMARY SCHOOL SHILHA BLOCK KULLU AT SHAMSHI DISTT. KULLU H.P

Sl. No.	School Name
565	THE HEAD TEACHER GOVT. PRIMARY SCHOOL LAPAS BLOCK KULLU AT SHAMSHI DISTT. KULLU H.P
566	THE HEAD TEACHER GOVT. PRIMARY SCHOOL SHANGNA BLOCK KULLU AT SHAMSHI DISTT. KULLU H.P
567	THE HEAD TEACHER GOVT. PRIMARY SCHOOL UCH BLOCK KULLU AT SHAMSHI DISTT. KULLU H.P
568	THE HEAD TEACHER GOVT. PRIMARY SCHOOL SHAT BLOCK KULLU AT SHAMSHI DISTT. KULLU H.P
569	THE HEAD TEACHER GOVT. PRIMARY SCHOOL SHARNI BLOCK KULLU AT SHAMSHI DISTT. KULLU H.P
570	THE HEAD TEACHER GOVT. PRIMARY SCHOOL CHHANIKHOR BLOCK KULLU AT SHAMSHI DISTT. KULLU H.P
571	THE HEAD TEACHER GOVT. PRIMARY SCHOOL SARSARI BLOCK KULLU AT SHAMSHI DISTT. KULLU H.P
572	THE HEAD TEACHER GOVT. PRIMARY SCHOOL DHANALI BLOCK KULLU AT SHAMSHI DISTT. KULLU H.P
573	THE HEAD TEACHER GOVT. PRIMARY SCHOOL CHHMAHAN BLOCK KULLU AT SHAMSHI DISTT. KULLU H.P
574	THE HEAD TEACHER GOVT. PRIMARY SCHOOL KASHAWARI BLOCK KULLU AT SHAMSHI DISTT. KULLU H.P
575	THE HEAD TEACHER GOVT. PRIMARY SCHOOL KARAHARU PHOUL BLOCK KULLU AT SHAMSHI DISTT. KULLU H.P
576	THE HEAD TEACHER GOVT. PRIMARY SCHOOL SHAHUT BLOCK KULLU AT SHAMSHI DISTT. KULLU H.P
577	THE HEAD TEACHER GOVT. PRIMARY SCHOOL CHHANET BLOCK KULLU AT SHAMSHI DISTT. KULLU H.P

Himachal Pradesh

Sl. No.	School Name
578	CENTRE HEAD TEACHER GOVT. PRIMARY CENTRE SCHOOL THARASS BLOCK KULLU AT SHAMSHI DISTT. KULLU H.P
579	THE HEAD TEACHER GOVT. PRIMARY SCHOOL KALIJAN BLOCK KULLU AT SHAMSHI DISTT. KULLU H.P
580	THE HEAD TEACHER GOVT. PRIMARY SCHOOL SUJEHANI BLOCK KULLU AT SHAMSHI DISTT. KULLU H.P
581	THE HEAD TEACHER GOVT. PRIMARY SCHOOL SHOGI BLOCK KULLU AT SHAMSHI DISTT. KULLU H.P
582	THE HEAD TEACHER GOVT. PRIMARY SCHOOL KELONPADHAR BLOCK KULLU AT SHAMSHI DISTT. KULLU H.P
583	THE HEAD TEACHER GOVT. PRIMARY SCHOOL PINI BLOCK KULLU AT SHAMSHI DISTT. KULLU H.P
584	THE HEADMASTER AJANTA PUBLIC SCHOOL LALUWAL TEHSIL HAROLI DISTT. UNA H.P
585	THE HEADMASTER GOVT. HIGH SCHOOL NAKO DISTT. KINNAUR H.P
586	THE PRINCIPAL GITANJALI SMART SCHOOL NALAGARH DISTT. SOLAN H.P
587	THE PRINCIPAL P.A.R. MODEL HIGH SCHOOL DOHGI (BANGANA) DISTT. UNA H.P
588	THE PRINCIPAL GOVT. SENIOR SECONDARY SCHOOL GLABONG TEHSIL POOH DISTT. KINNAUR H.P
589	THE PRINCIPAL GOVT. SENIOR SECONDARY SCHOOL KANDA DISTT. SOLAN H.P
590	THE PRINCIPAL GOVT. SENIOR SECONDARY SCHOOL NIGULSARI DISTT. KINNAUR H.P
591	THE HEAD TEACHER GOVT. CENTRE PRIMARY SCHOOL MITTIAN BLOCK NALAGARH DISTT. SOLAN H.P

Sl. No.	School Name
592	THE HEAD TEACHER GOVT. PRIMARY SCHOOL BAGHERI BLOCK NALAGARH DISTT. SOLAN H.P
593	THE HEAD TEACHER GOVT. PRIMARY SCHOOL TIKKRI BLOCK NALAGARH DISTT. SOLAN H.P
594	CENTRE HEAD TEACHER GOVT. PRIMARY CENTRE SCHOOL NALAGARH (BOYS) BLOCK NALAGARH DISTT. SOLAN H.P
595	CENTRE HEAD TEACHER GOVT. PRIMARY CENTRE SCHOOL DABHOTA BLOCK NALAGARH DISTT. SOLAN H.P
596	CENTRE HEAD TEACHER GOVT. PRIMARY CENTRE SCHOOL MASTANPUR BLOCK NALAGARH DISTT. SOLAN H.P
597	CENTRE HEAD TEACHER GOVT. PRIMARY SCHOOL DHANG BLOCK NALAGARH DISTT. SOLAN H.P
598	THE PRINCIPAL M.S.C. SENIOR SECONDARY SCHOOL SUJANPUR TIRA DISTT. HAMIRPUR H.P
599	THE PRINCIPAL NAV-VIBHOR PUB. SENIOR SECONDARY SCHOOL SULGWAN DISTT. HAMIRPUR H.P
600	THE PRINCIPAL CAREER ACADEMY SENIOR SECONDARY SCHOOL CHAUHAN KA BAGH NAHAN DISTT. SIRMOUR H.P
601	THE PRINCIPAL AADHUNIK PUBLIC SCHOOL SIDHBARI DHARAMSHALA DISTT. KANGRA H.P
602	THE PRINCIPAL GOVT. SENIOR SECONDARY SCHOOL NICHAR DISTT. KINNAUR H.P
603	THE PRINCIPAL BHAGVATI PUBLIC SENIOR SECONDARY SCHOOL JALARI TEHSIL NADAUN DISTT. HAMIRPUR H.P
604	THE PRINCIPAL NOPS PUBLIC SCHOOL GHUMARWIN DISTT.BILASPUR H.P

Himachal Pradesh

Sl. No.	School Name
605	THE HEAD TEACHER GOVT. PRIMARY SCHOOL DHARAMSAL MAHANTAN (LOWER) GAGRET-II DISTT. UNA H.P
606	THE HEAD TEACHER GOVT. PRIMARY SCHOOL DHARAMSAL MAHANTAN (H.B) A GAGRET-II DISTT. UNA H.P
607	THE HEADMASTER GOVT. PRIMARY SCHOOL BHATER BLOCK GAGRET-II DISTT. UNA H.P
608	THE HEADMASTER GOVT. PRIMARY SCHOOL GINDPUR MALON BLOCK GAGRET-II DISTT. UNA H.P
609	THE HEAD TEACHER GOVT. PRIMARY SCHOOL GHANGRET TEHSIL AMB BLOCK GAGRET-II DISTT. UNA H.P
610	THE HEAD TEACHER GOVT. PRIMARY SCHOOL BHADERKALI TEHSIL AMB BLOCK GAGRET-II DISTT. UNA H.P
611	THE PRINCIPAL BHARTI GYAN PEETH PUBLIC SCHOOL LAD BHAROL DISTT. MANDI H.P
612	THE HEADMASTER TAGORE PUBLIC SCHOOL DELAG (BHADROG) DISTT. BILASPUR H.P
613	THE PRINCIPAL GOVT. SENIOR SECONDARY SCHOOL KATOHAR KHURD DISTT. UNA H.P

Sl. No.	School Name
614	THE HEADMISTRESS GOVT. PRIMARY SCHOOL AJOULI DISTT. UNA H.P
615	THE HEADMASTER GOVT. PRIMARY SCHOOL JATTPUR DISTT. UNA H.P
616	CENTRE HEAD TEACHER GOVT. PRIMARY SCHOOL LAMLEHRA DISTT. UNA H.P
617	THE HEADMASTER GOVT. PRIMARY SCHOOL SASAN TEHSIL UNA DISTT. UNA H.P
618	THE PRINCIPAL SAINIK SCHOOL SUJANPUR TIRA DISTT. HAMIRPUR H.P
619	THE PRINCIPAL D.A.V. SENIOR SECONDARY SCHOOL GHUMARWIN DISTT. BILASPUR H.P
620	THE HEADMASTER GOVT. HIGH SCHOOL CHHOLTU DISTT. KINNAUR H.P
621	THE HEADMISTRESS D.B. PUBLIC SCHOOL KURANWALA TEHSIL BADDI DISTT. SOLAN H.P
622	THE PRINCIPAL SH. B.M. JAIN PUBLIC SCHOOL NALAGARH DISTT. SOLAN H.P
623	THE HEADMASTER VIVEKANAND PUBLIC HIGH SCHOOL LALUWAL TEHSIL HAROLI DISTT. UNA H.P

Jammu & Kashmir

Nodal Agency

NHPC Limited

Nodal Officer

Shri R. C. Sharma , Dy. Manager (PR)

Jammu & Kashmir

Rhythm Jain
Std - IX
Prize - First

Swapnila Acharya
Std - VIII
Prize - Second

Mehak Chopra
Std - VIII
Prize - Third

Eshani Thakur
Std - IX
Prize - Consolation

Ashutosh Kumar
Std - VIII
Prize - Consolation

Akanksha Sharma
Std - IX
Prize - Consolation

Aryan Sharma
Std - VIII
Prize - Consolation

Tanishka Kumari
Std - IX
Prize - Consolation

Simran Salaria
Std - IX
Prize - Consolation

Ishita Singh
Std - IX
Prize - Consolation

Ayush Pratap Singh
Std - VII
Prize - Consolation

Sanchita Soodan
Std - VIII
Prize - Consolation

Mohd. Sahil
Std - IX
Prize - Consolation

Jammu & Kashmir

Jammu & Kashmir

Name : Rhythm Jain **Std :** IX **Prize :** First **School :** D.P.S., Jammu

Name : Swapnila Acharya **Std :** VIII **Prize :** Second **School :** J.K. Public School

Jammu & Kashmir

Name : Mehak Chopra **Std :** VIII **Prize :** Third **School :** P.C.S.S. School

Name : Eshani Thakur **Std :** IX **Prize :** Consolation **School :** K.V. Dulhasti Power Station

Jammu & Kashmir

Name : Ashutosh Kumar **Std :** VIII **Prize :** Consolation **School :** K.V. No.1, Jammu

Name : Akanksha Sharma **Std :** IX **Prize :** Consolation **School :** Govt. High School, Jammu

Jammu & Kashmir

Name : Aryan Sharma **Std :** VIII **Prize :** Consolation **School :** Sainik School, Jammu

Name : Tanishka Kumari **Std :** IX **Prize :** Consolation **School :** Air Force School, Jammu

Jammu & Kashmir

Name : Simran Salaria **Std :** IX **Prize :** Consolation **School :** D.P.S., Kathua

Name : Ishita Singh **Std :** IX **Prize :** Consolation **School :** Army Public School, Kathua

Jammu & Kashmir

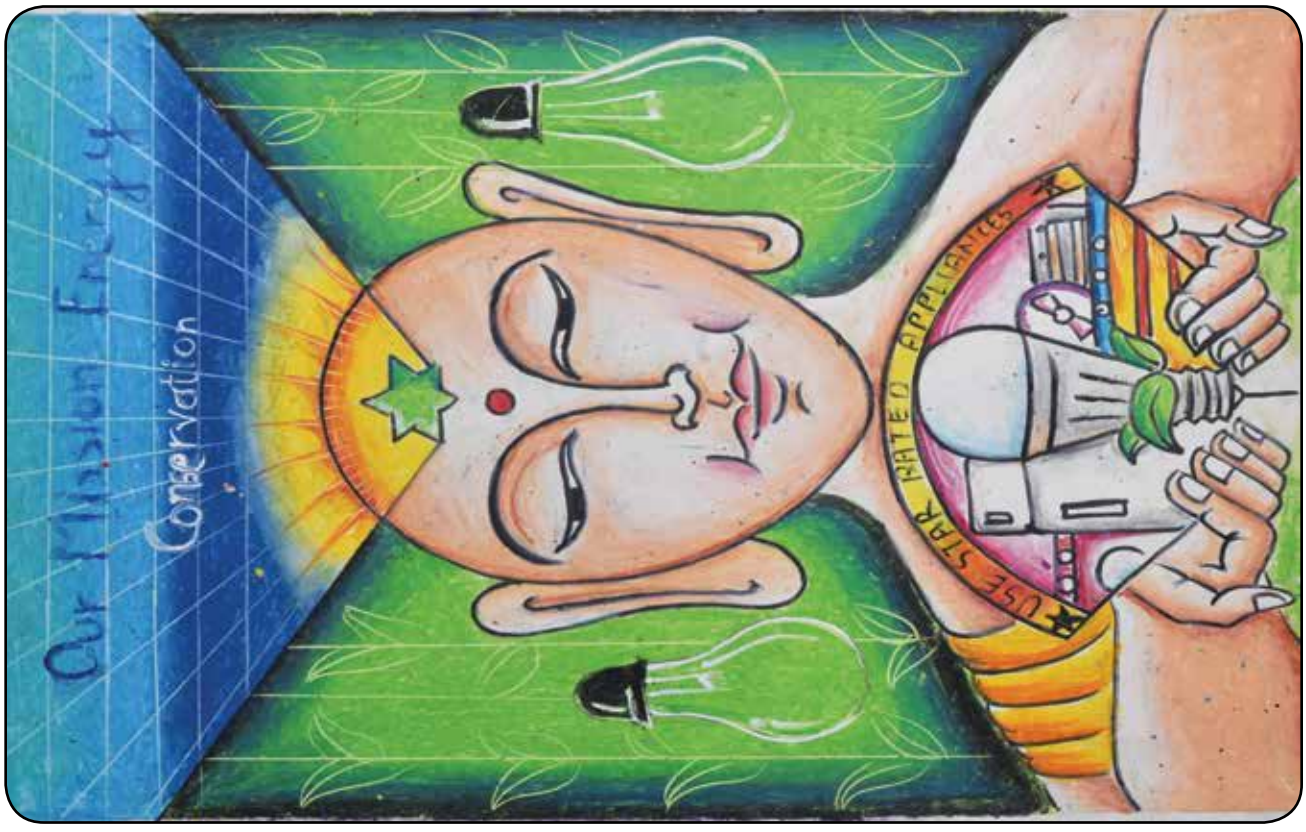

Name : Ayush Pratap Singh **Std :** VII **Prize :** Consolation **School :** Sainik School, Jammu

Name : Sanchita Soodan **Std :** VIII **Prize :** Consolation **School :** P. C. School, Jammu

Jammu & Kashmir

Name : Mohd. Sahil **Std :** IX **Prize :** Consolation **School :** Govt. High School, Jammu

Jammu & Kashmir

List of Schools Recorded 100% Participation in School Level Painting Competition-2017 in Jammu & Kashmir

Sl. No.	School Name
1	GOVT. SR. SEC. SCHOOL, SAMDONG, EAST SIKKIM
2	GOVT. SEC. SCHOOL, RORATHANG, EAST SIKKIM
3	PALZOR NAMGYAL GIRL'S SCHOOL, GANGTOK
4	RANGANG GOVT. PRY. SCHOOL, SOUTH SIKKIM
5	SUNSHINE ENGLISH SCHOOL, MELLI BAZAR, SOUTH SIKKIM
6	GOVT. SR. SEC. SCHOOL, LINGMOO, SOUTH SIKKIM
7	GOVT. JR. HIGH SCHOOL, DEYTHANG, RAVANGLA, SOUTH SIKKIM
8	JAWAHAR NAVODAYA VIDYALAYA, ROTHAK, WEST SIKKIM
9	ST. STEVEN'S SCHOOL, RORATHANG BAZAR, EAST SIKKIM
10	SHERAB ODSAL RALDELING ACADEMY, WEST SIKKIM
11	ST.XAVIER'S SCHOOL, PAKYOUNG, EAST SIKKIM
12	GOVT. SEC. SCHOOL, LACHUNG, NORTH SIKKIM
13	GOVT. SR. SEC. SCHOOL MAKHA, EAST SIKKIM
14	GOVT. SR. SEC. SCHOOL MAMRING, EAST SIKKIM
15	ROSHAN MEMORIAL SECONDARY DENTAM TAR, WEST SIKKIM
16	GOVT. PRIMARY SCHOOL BERMIOK PASSI, SOUTH SIKKIM
17	POLE STAR ENGLISH SCHOOL, HEE-BAZAR, WEST SIKKIM
18	ASHRAM RESIDENTIAL SCHOOL, JHUSINGTHANG, WEST SIKKIM
19	GOVT. PRIMARY SCHOOL PACHEY SAMSING SCHOOL PACHEY, EAST SIKKIM
20	GOVT. JR. HIGH SCHOOL BURUNG, EAST SIKKIM

Sl. No.	School Name
21	LORETO SCHOOL, SADAM,SOUTH SIKKIM
22	GOVT. SR. SEC. SCHOOL, SADAM, SOUTH SIKKIM
23	GOVT. PRIMARY SCHOOL GAIKHANA KABI NORTH SIKKIM
24	DAV PUBLIC SCHOOL, RANGIT NAGAR, SOUTH SIKKIM
25	WOODSTOCK HIGH SCHOOL, DALAM SOMBARIA, WEST SIKKIM
26	GOVT.JR. SECONDARY SCHOOL, UPPER GERETHANG, WEST SIKKIM
27	SUNMARG ACADEMY, 8TH MILE MARCHAK, RANIPOOL, EAST SIKKIM
28	GOVT. SEC. SCHOOL, CHUBA, SOUTH SIKKIM
29	MANJUSRI PUBLIC SCHOOL, TEMI TARKU, SOUTH SIKKIM
30	TINY TOT'S SCHOOL, KAZITAR, NAMCHI, SOUTH SIKKIM
31	GOVT. JR. HIGH SCHOOL, SAKYOUNG CHISOPANI, EAST SIKKIM
32	GOVT. SECONDARY SCHOOL, RESHI, WEST SIKKIM
33	SARASWATI VIDHYA NIKETAN, LOWER SAMDONG
34	GOVT. PRIMARY SCHOOL, AIFALTAR, TEMI, SOUTH SIKKIM
35	JAWAHAR NAVODAYA VIDYALAYA, RAVANGLA, SOUTH SIKKIM
36	GOVT. PRIMARY SCHOOL, ZINGLA, EAST SIKKIM
37	GOVT. JR.SEC. SCHOOL LUMSEY, EAST SIKKIM
38	BAHAÍ SR. SECONDARY SCHOOL SARAMSA RANIPOOL, EAST SIKKIM
39	GOVT. JR. HIGH SCHOOL, LOWER CHHALAMTHANG, SOUTH SIKKIM
40	VISION ACADEMY, UPPER SALGHARI, SOUTH SIKKIM

Jammu & Kashmir

Sl. No.	School Name
41	GOVT. PRY. SCHOOL LOSSSING, EAST SIKKIM
42	SUNRISE ACADEMY SOMBARIA, WEST SIKKIM
43	GOVT. SECONDARY SCHOOL,SINGHIK, NORTH SIKKIM
44	DAUGHTERS OF THE CROSS CONVENT SCHOOL
45	GOVT.PRIMARY SCHOOL, UPPER TANAK, TARKU, SOUTH SIKKIM
46	GOVT. PRIMARY SCHOOL TINTEK MARCHAK, EAST SIKKIM
47	EKLAVYA MODEL RESIDENTIAL SCHOOL
48	GOVT.SEC. SCHOOL MANUL, NORTH SIKKIM
49	GOVT. JR. HIGH SCHOOL, GNONSAMDONG, NORTH SIKKIM
50	GOVT. PRY. SCHOOL MALLING NORTH SIKKIM
51	GOVT.SR.SEC. SCHOOL MANGAN, NORTH SIKKIM
52	GOVT. JR. HIGH SCHOOL NAMPRICK UPPER DZONGU NORTH SIKKIM
53	GOVT. PRIMARY SCHOOL LAVEN UPPER DZONGU, NORTH SIKKIM
54	GOVT. SEC. SCHOOL GOR, DZONGU NORTH SIKKIM
55	TINY TOT'S SCHOOL, KAZITAR, NAMCHI, SOUTH SIKKIM
56	GOVT. PRIMARY SCHOOL UPPER MANGSHILA, NORTH SIKKIM
57	GOVT. PRIMARY SCHOOL PEGONG, NORTH SIKKIM
58	GOVT. PRIMARY SCHOOL SHIPGYER NORTH SIKKIM
59	GOVT. PRIMARY SCHOOL NAMOK JR.HIGH SCHOOL, NORTH SIKKIM
60	GOVT. SEC. SCHOOL RINGHIM, NORTH SIKKIM

Sl. No.	School Name
61	GOVT. SEC. SCHOOL PASSINGDANG, NORTH SIKKIM
62	GOVT. JR. HIGH SCHOOL LINGZYA UPPER DZONGU, NORTH SIKKIM
63	GOVT. SR. SEC. SCHOOL MANGSHILA NORTH SIKKIM
64	GOVT. SEC. SCHOOL LACHEN NORTH SIKKIM
65	GOVT. SR. SEC. SCHOOL TASA TENGAY NORTH SIKKIM
66	GOVT.JR. HIGH SCHOOL PAKSHEP, NORTH SIKKIM
67	GOVT. JR. HIGH SCHOOL NAGA NORTH SIKKIM
68	GOVT. JR. HIGH SCHOOL TUMLONG, NORTH SIKKIM
69	GOVT. J.H.S,SANGTOK LOWER DZONGU, NORTH SIKKIM
70	GOVT. PRIMARY SCHOOL RAMTHANG, NORTH SIKKIM
71	SONAM CHODA MEMORIAL GOVT. SEC. SCHOOL LINGDONG NORTH SIKKIM
72	GOVT.JR. HIGH SCHOOL SALIM PAKYEL, NORTH SIKKIM
73	GOVT. JR. HIGH SCHOOL PANGTHANG, EAST SIKKIM
74	GOVT. PRIMARY SCHOOL, BAKCHA KABI NORTH SIKKIM
75	GOVT. PRIMARY SCHOOL TINGMO KABI NORTH SIKKIM
76	GOVT.JR. HIGH SCHOOL BURTUK,EAST SIKKIM
77	GOVT. JR. HIGH SCHOOL RALAK, NORTH SIKKIM
78	GOVT. SEC. SCHOOL PHENSONG, NORTH SIKKIM
79	GOVT. PRIMARY SCHOOL BITCHU, NORTH SIKKIM
80	GOVT. SEC. SCHOOL KALZANG GYATSO KABI, NORTH SIKKIM

Jammu & Kashmir

Sl. No.	School Name
81	GOVT.SR. SEC. SCHOOL JORETHANG, NORTH SIKKIM
82	GOVT. JR. HIGH SCHOOL, PHAMTAM, NORTH SIKKIM
83	GOVT. JR. HIGH SCHOOL, THIBUK, NORTH SIKKIM
84	GOVT. SEC. SCHOOL,MAJHITAR EAST SIKKIM
85	GOVT. JR. HIGH SCHOOL SWAYEM, NORTH SIKKIM
86	GOVT. SEC. SCHOOL TINGCHIM, NORTH SIKKIM
87	GOVT. PRIMARY SCHOOL LOWER MANGSHILA, NORTH SIKKIM
88	GOVT. SR. SECONDARY SCHOOL, PHODONG, NORTH SIKKIM
89	GOVT. JR. HIGH SCHOOL RALEY EAST SIKKIM
90	BAHAÍ SR. SECONDARY SCHOOL TADONG, EAST SIKKIM
91	KENDRIYA VIDYALAYA SINGTAM, EAST SIKKIM
92	GOVT. SEC. SCHOOL RALAP, EAST SIKKIM
93	GREENVALE ACADEMY, LINGMOO, SOUTH SIKKIM
94	SPRINGDALE SCHOOL, DIKCHU, EAST SIKKIM
95	JUVENTUS ACADEMY, TEMI TARKU, SOUTH SIKKIM
96	GOVT. JR. HIGH SCHOOL SINGLEBONG, EAST SIKKIM
97	GOVT. PRIMARY SCHOOL PENTONG, UPPER DZONGU, NORTH SIKKIM
98	GOVT. SEC. SCHOOL SANG TSHALAMTHANG EAST SIKKIM
99	GOVT. SEC. SCHOOL TINGVONG, NORTH SIKKIM
100	GOVT. PRIMARY SCHOOL MEYONG, NORTH SIKKIM

Sl. No.	School Name
101	NAMCHI PUBLIC SCHOOL, NAMCHI, SOUTH SIKKIM
102	PUSPANJALI SCHOOL MAMRING, EAST SIKKIM
103	NSM GOVT. SEC. SCHOOL RIBDI, WEST SIKKIM
104	JAWAHAR NAVODAYA VIDYALAYA, PHOODONG, NORTH SIKKIM
105	PADMA KUMARI PUBLIC SCHOOL, DUGA EAST SIKKIM
106	GOVT. SEC. SCHOOL GERETHANG, WEST SIKKIM
107	GOVT. SEC. SCHOOL LOWER SUMIN, EAST SIKKIM
108	GOVT. SEC. SCHOOL LOWER SAMDONG EAST SIKKIM
109	GOVT. PRIMARY SCHOOL, PAKKIGOAN SEC. SCHOOL
110	GOVT. SEC. SCHOOL DODAK, WEST SIKKIM
111	GOVT. JR. HIGH SCHOOL BOJECK WEST SIKKIM
112	GOVT. SEC. SCHOOL TIMBURBUNG, WEST SIKKIM
113	GOVT PRIMARY SCHOOL BURBOTY, WEST SIKKIM
114	GOVT PRIMARY SCHOOL MAJUWA, WEST SIKKIM
115	GOVT PRIMARY SCHOOL JAMBUDARA, WEST SIKKIM
116	GOVT PRIMARY SCHOOL THONGLING, WEST SIKKIM
117	GOVT PRIMARY SCHOOL PHUNCHEBUNG, WEST SIKKIM
118	GOVT. SEC. SCHOOL LOWER TIMBURBUNG, WEST SIKKIM
119	GOVT JR. HINGH SCHOOL MAL BASHY BUDAM, WEST SIKKIM
120	GOVT. SEC. SCHOOL CHOTA SAMDONG, WEST SIKKIM

Jammu & Kashmir

Sl. No.	School Name
121	GOVT PRIMARY SCHOOL GYANOYADY, WEST SIKKIM
122	GOVT. SR. SEC. SCHOOL BARIAKHOP, WEST SIKKIM
123	GOVT PRIMARY SCHOOL UPPER PAKKI GAION, WEST SIKKIM
124	GOVT JR. HINGH SCHOOL MAL BASHY, WEST SIKKIM
125	GOVT JR. HINGH SCHOOL MANGSARI, WEST SIKKIM
126	GOVT PRIMARY SCHOOL ARUBOTEY, WEST SIKKIM
127	GOVT PRIMARY SCHOOL BARAKHALEY, WEST SIKKIM
128	GOVT JR. HINGH SCHOOL SINGLING, WEST SIKKIM
129	GOVT. SR. SEC. SCHOOL SORENG, WEST SIKKIM
130	GOVT PRIMARY SCHOOL KARTHOK, WEST SIKKIM
131	GOVT. SR. SEC. SCHOOL THARPU, WEST SIKKIM
132	MT. K2 ACADAMY ENGLISH SCHOOL, SORENG,WEST SIKKIM
133	KUSHANG MEMORIAL ENGLISH SCHOOL, THARPU, WEST SIKKIM
134	SARASWATI SISHU NIKETAN, RIDHANG, WEST SIKKIM
135	KEN HIGH SCHOOL, MANGSARI, WEST SIKKIM
136	HIMALAYAN ACADEMY, SOERANG, WEST SIKKIM
137	SIKKIM HIMALAYAN ACADEMY, BURIAKHOP, WEST SIKKIM
138	GYANODAYA ENGLISH SCHOOL, PAKKI GOAN, WEST SIKKIM
139	GOVT. SR. SEC. SCHOOL RINGCHEBUNG, WEST SIKKIM
140	GOVT. PRIMARY SCHOOL LOWER TADONG, WEST SIKKIM

Sl. No.	School Name
141	GOVT. SR. SEC. SCHOOL KALUK, WEST SIKKIM
142	WEST POINT ACADEMY, KALUK, WEST SIKKIM
143	GOVT JR. HINGH SCHOOL ZEEL, WEST SIKKIM
144	GOVT. PRIMARY SCHOOL RAMIDHAM, WEST SIKKIM
145	GOVT. PRIMARY SCHOOL JAUBARI, WEST SIKKIM
146	GOVT. SR. SEC. SCHOOL HATIDHUNGA, WEST SIKKIM
147	GOVT. PRIMARY SCHOOL NIJGAON, WEST SIKKIM
148	GOVT JR. HINGH SCHOOL SAMDONG, WEST SIKKIM
149	GOVT. PRIMARY SCHOOL MIDDLE TAKUTHANG, WEST SIKKIM
150	GOVT. PRIMARY SCHOOL LOWER HATIDHUNGA, WEST SIKKIM
151	GOVT. PRIMARY SCHOOL LOWER SANGADORJEE, WEST SIKKIM
152	GOVT. PRIMARY SCHOOL BHANGZANG DARA, WEST SIKKIM
153	GOVT. SR. SEC. SCHOOL GYTHANG, WEST SIKKIM
154	GOVT. PRIMARY SCHOOL RINGYANG, WEST SIKKIM
155	GOVT JR. HINGH SCHOOL CHAMCHEY, WEST SIKKIM
156	GOVT. SR. SEC. SCHOOL SALGHARI, SOUTH SIKKIM
157	GOVT PRIMARY SCHOOL SYAMDAS, SOUTH SIKKIM
158	GOVT. SEC. SCHOOL PABONG, SOUTH SIKKIM
159	GOVT PRIMARY SCHOOL SOROK MANPUR, SOUTH SIKKIM
160	GOVT JR. HINGH SCHOOL SALLEYBUNG, SOUTH SIKKIM

Jammu & Kashmir

Sl. No.	School Name
161	GOVT JR. HINGH SCHOOL LEGSHIP, HINGDAM, SOUTH SIKKIM
162	GOVT. SEC. SCHOOL BORONG, SOUTH SIKKIM
163	GOVT PRIMARY SCHOOL UPPER RAYONG, SOUTH SIKKIM
164	GOVT. SEC. SCHOOL RALANG, SOUTH SIKKIM
165	GOVT JR. HINGH SCHOOL PHAMTAM, SOUTH SIKKIM
166	GOVT PRIMARY SCHOOL RANKEY, SOUTH SIKKIM
167	GOVT JR. HINGH SCHOOL MALLI KERABARI, SOUTH SIKKIM
168	GOVT JR. HINGH SCHOOL RAYONG, SOUTH SIKKIM
169	GOVT. SEC. SCHOOL C.M.RAI, JARRONG SOUTH SIKKIM
170	GOVT JR. HINGH SCHOOL GAUCHARAN, EAST SIKKIM
171	GOVT JR. HINGH SCHOOL LOWER NANDOK, EAST SIKKIM
172	GOVT. SEC. SCHOOL NANDOK,EAST SIKKIM
173	GOVT JR. HINGH SCHOOL SAURANEY, EAST SIKKIM
174	GOVT. SEC. SCHOOL LINGDOK, EAST SIKKIM
175	GOVT. SEC. SCHOOL PENLONG, EAST SIKKIM
176	GOVT JR. HINGH SCHOOL RONGNECK, EAST SIKKIM
177	GOVT. SEC. SCHOOL BOJOGHARI, EAST SIKKIM
178	GOVT JR. HINGH SCHOOL NAMPONG, EAST SIKKIM
179	GOVT. GIRLS SR. SEC. SCHOOL DEORALI, EAST SIKKIM
180	PIONEER PREPARATORY KAIYATHANG, RUMTEK, EAST SIKKIM

Sl. No.	School Name
181	GOVT. PRIMARY UPPER KHAMDONG, EAST SIKKIM
182	GOVT. PRIMARY SCHOOL CHUNBHATTI, EAST SIKKIM
183	GOVT. SEC. SCHOOL SOUTHREGU, EAST SIKKIM
184	GOVT. PRIMARY SCHOOL LOWER DLAPCHAN, EAST SIKKIM
185	GOVT. SEC. SCHOOL LINGTAM, EAST SIKKIM
186	GOVT. PRIMARY SCHOOL MIDDLE ARITAR, EAST SIKKIM
187	GOVT JR. HINGH SCHOOL NORTHREGU, EAST SIKKIM
188	GOVT. PRIMARY SCHOOL THUNGSUNG, EAST SIKKIM
189	GOVT. SEC. SCHOOL ARITAR, EAST SIKKIM
190	GOVT JR. HINGH SCHOOL RONGLI, EAST SIKKIM
191	GOVT. PRIMARY SCHOOL DODACHEN, EAST SIKKIM
192	GOVT. PRIMARY SCHOOL PASTING, EAST SIKKIM
193	GOVT. PRIMARY SCHOOL LAMATEN, EAST SIKKIM
194	GOVT. SEC SCHOOL DALAPCHAN, EAST SIKKIM
195	GOVT JR. HINGH SCHOOL RHENOK KHAMDONG, EAST SIKKIM
196	GOVT. PRIMARY SCHOOL PACHA SARASWATI, EAST SIKKIM
197	GOVT. SEC SCHOOL NAMPHING,SOUTH SIKKIM
198	GOVT. SR. SEC. SCHOOL YANGSUM, WEST SIKKIM
199	GOVT. JR. HIGH SCHOOL BERMIOK DARAGOAN, WEST SIKKIM
200	GOVT. SEC. SCHOOL LOWER BERMIOK, WEST SIKKIM

Jammu & Kashmir

Sl. No.	School Name
201	GOVT. JR. HIGH SCHOOL CENTRAL MARTAM, WEST SIKKIM
202	GOVT. JR. HIGH SCHOOL NAJOOR BERFOK, WEST SIKKIM
203	GOVT. JR. HIGH SCHOOL CINGTHANG, WEST SIKKIM
204	GOVT. JR. HIGH SCHOOL HEE PATAL , WEST SIKKIM
205	GOVT. SEC. SCHOOL RINCHENPONG, WEST SIKKIM
206	GOVT. PRIMARY SCHOOLAAU YANGTHANG, EAST SIKKIM
207	GOVT. SR. SEC. SCHOOL DIKLING, EAST SIKKIM
208	GOVT. JR. HIGH SCHOOL SUMIN MANGTHANG EAST SIKKIM
209	GOVT. JR. HIGH SCHOOL SUMIK LINGZEY, EAST SIKKIM
210	GOVT. SEC. SCHOOL AMBA, EAST SIKKIM
211	GOVT. PRIMARY SCHOOL DIPUDARA, EAST SIKKIM
212	GOVT. PRIMARY SCHOOL THANGSING, EAST SIKKIM
213	GOVT. PRIMARY SCHOOL PALUM, EAST SIKKIM
214	GOVT. JR. HIGH SCHOOL DOCHUM, EAST SIKKIM
215	GOVT. PRIMARY SCHOOL SINDRONG WEST SIKKIM
216	GOVT. JR. HIGH SCHOOL MABONG, WEST SIKKIM
217	GOVT. SR. SEC SCHOOL DENTAM. WEST SIKKIM
218	GOVT. JR. HIGH SCHOOL GITANG, WEST SIKKIM
219	GOVT. JR. HIGH SCHOOL RADHU,WEST SIKKIM
220	GOVT.SEC. SCHOOL RIMBIK,WEST SIKKIM

Sl. No.	School Name
221	GOVT. SR. SEC SCHOOL UTTAREY WEST SIKKIM
222	GOVT. GIRLS SR. SEC SCHOOL GYALSHING WEST SIKKIM
223	GOVT. JR. HIGH SCHOOL MENDO,WEST SIKKIM
224	GOVT. SR. SEC SCHOOL LEGSHIP WEST SIKKIM
225	GOVT. SEC SCHOOL KAMLING WEST SIKKIM
226	GOVT. SEC SCHOOL CHUMBONG WEST SIKKIM
227	GOVT.JR. HIGH SCHOOL CENTRAL BUDANG WEST SIKKIM
228	GOVT.JR. HIGH SCHOOL SISNEY WEST SIKKIM
229	GOVT. SEC SCHOOL PIPALAY WEST SIKKIM
230	GOVT. SEC SCHOOL SAWALI GOAN WEST SIKKIM
231	GOVT.JR. HIGH SCHOOL BIRDANG WEST SIKKIM
232	GOVT.JR. HIGH SCHOOL SIMBOLAY WEST SIKKIM
233	GOVT.JR. HIGH SCHOOL DENTAM TAR WEST SIKKIM
234	GOVT. SEC SCHOOL LANGANG WEST SIKKIM
235	GOVT. GIRLS SR. SEC SCHOOLGYALSHING KYONGSHA WEST SIKKIM
236	GOVT. PRIMARY SCHOOL NAKU TADONG, WEST SIKKIM
237	GOVT. PRIMARY SCHOOL RUPSANG, WEST SIKKIM
238	GOVT. PRIMARY SCHOOL REYTHANG, WEST SIKKIM
239	GOVT. PRIMARY SCHOOL REYTHANG, WEST SIKKIM

Jammu & Kashmir

Sl. No.	School Name
240	GOVT. PRIMARY SCHOOL CHONGZONG, WEST SIKKIM
241	GOVT. SEC SCHOOL MILLING KARMATAR WEST SIKKIM
242	GOVT. SEC SCHOOL SOM BUSTY WEST SIKKIM
243	GOVT. PRIMARY SCHOOL KOLBONG, WEST SIKKIM
244	GOVT. PRIMARY SCHOOL GHUMAUNAY, WEST SIKKIM
245	GOVT. PRIMARY SCHOOL BARASAMSING, WEST SIKKIM
246	GOVT. PRIMARY SCHOOL SADHU GAON, WEST SIKKIM
247	GOVT. PRIMARY SCHOOL TIKZUK, WEST SIKKIM
248	GOVT. PRIMARY SCHOOL SIRBONG, WEST SIKKIM
249	GOVT. PRIMARY SCHOOL TOYANG, WEST SIKKIM

Sl. No.	School Name
250	GOVT. PRIMARY SCHOOL YANGTAY, WEST SIKKIM
251	GOVT. PRIMARY SCHOOL LUNGZICK, WEST SIKKIM
252	GOVT. SR. SEC. SCHOOL TADONG, EAST SIKKIM
253	GOVT. PRIMARY SCHOOL BYADONG, WEST SIKKIM
254	GOVT. PRIMARY SCHOOL TINGDA, NORTH SIKKIM
255	TASHIDING ENGLISH SCHOOL, WEST SIKKIM
256	GOVT. JR. HIGH SCHOOL SAMLICK MARCHAK, EAST SIKKIM
257	GOVT. JR. HIGH SCHOOL RAKDONG, EAST SIKKIM
258	GOVT. SR. SEC. SCHOOL RANGPOO MAINING

Jharkhand

Nodal Agency

Damodar Valley Corporation

Nodal Officer

Shri Abhay Bhayankar, Protocol Officer

Jharkhand

Harsha Priyam
Std - VIII
Prize - First

Satyam Shree
Std - IX
Prize - Second

Niranjan Kumar Sah
Std - IX
Prize - Third

Anil Kumar Badyakar
Std - IX
Prize - Consolation

Kumar Anubhaw
Std - VIII
Prize - Consolation

Sourav Acharya
Std - IX
Prize - Consolation

Abhishek Mishra
Std - IX
Prize - Consolation

Aniket Prasad
Std - IX
Prize - Consolation

Pushkar Kumar
Std - VII
Prize - Consolation

Adrijaa Sarkar
Std - VIII
Prize - Consolation

Subham Anurag
Std - IX
Prize - Consolation

Barnali Mahto
Std - VIII
Prize - Consolation

Neha Kumari
Std - VIII
Prize - Consolation

Jharkhand

STATE LEVEL PAIN
PETITION O
CONSERVATION
Conservation - 2017 of
of Power , Govt. of India)

Jharkhand

Name : Harsha Priyam **Std :** VIII **Prize :** First **School :** J.V.M. Shyamli

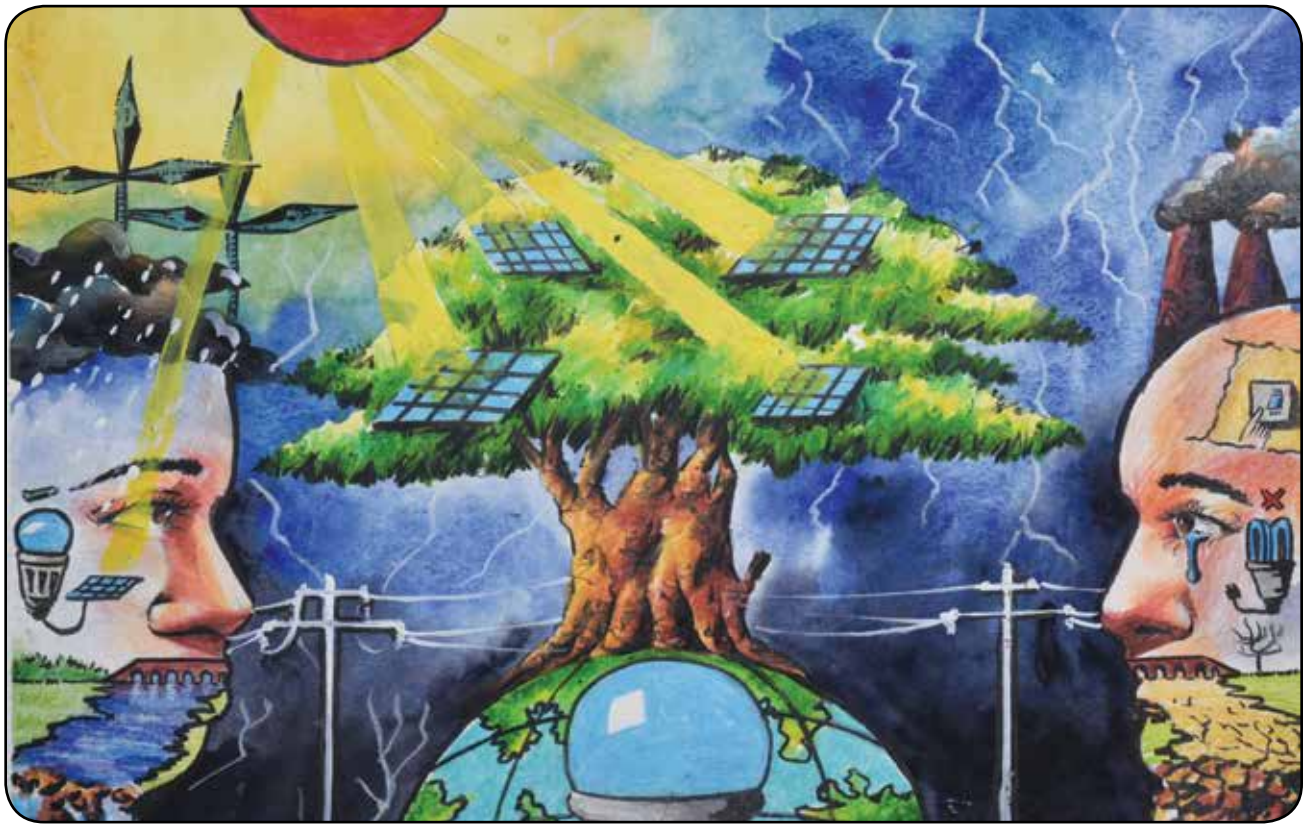

Name : Satyam Shree **Std :** IX **Prize :** Second **School :** Ascot International School

Jharkhand

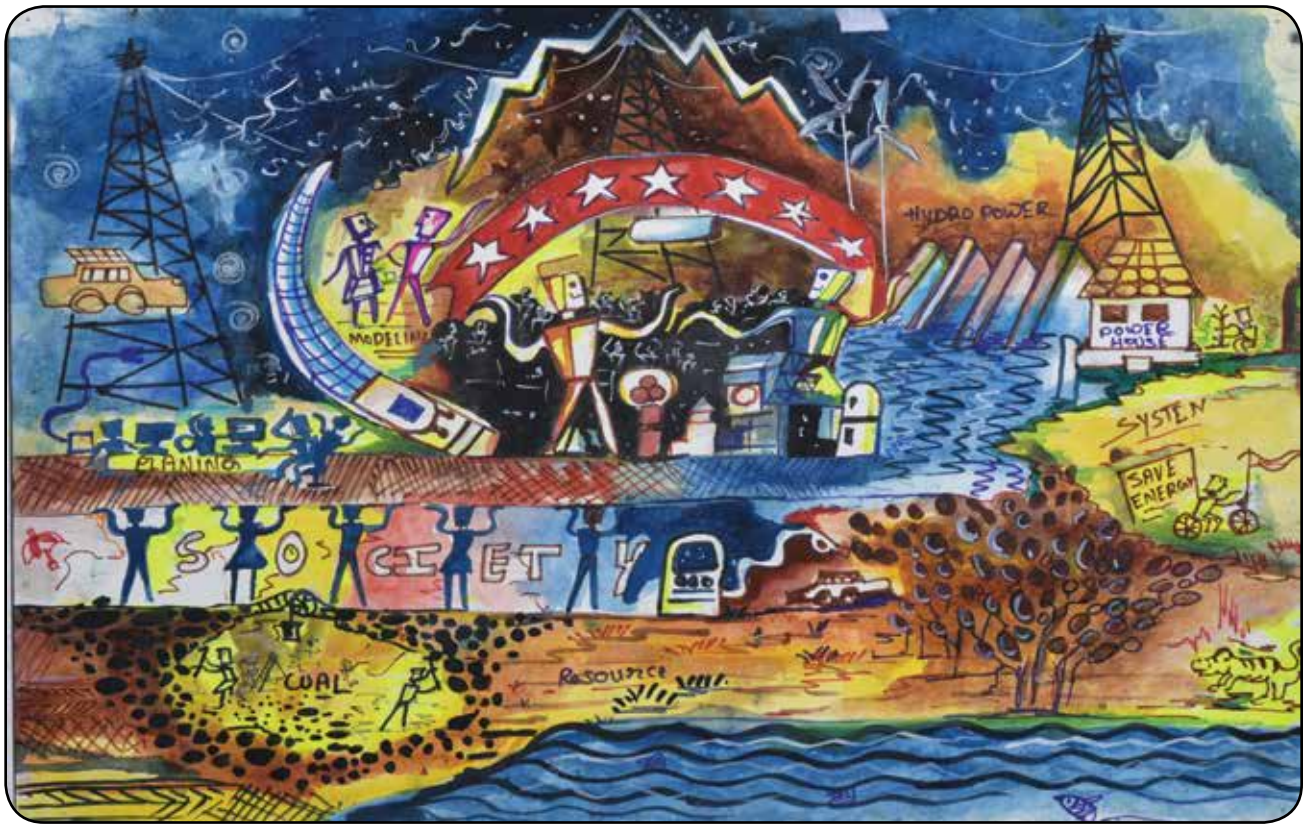

Name : Niranjan Kumar Sah **Std :** IX **Prize :** Third **School :** S.D.D.A.V. Public School

Name : Anil Kumar Badyakar **Std :** IX **Prize :** Consolation **School :** S.D. DAV Public School

Jharkhand

Name : Kumar Anubhaw **Std :** VIII **Prize :** Consolation **School :** D.A.V. K.D. School

Name : Soaurav Acharya **Std :** IX **Prize :** Consolation **School :** Jamshedpur Public School

Jharkhand

Name : Abhishek Mishra **Std :** IX **Prize :** Consolation **School :** S.S. DAV, Centenary P. School

Name : Aniket Prasad **Std :** IX **Prize :** Consolation **School :** K. V. Hinoo-II

Jharkhand

Name : Pushkar Kumar **Std :** VII **Prize :** Consolation **School :** JNV Lalmatia

Name : Adrijaa Sarkar **Std :** VIII **Prize :** Consolation **School :** D.P.S. Sail Township

Jharkhand

Name : Subham Anurag **Std :** IX **Prize :** Consolation **School :** Jamshedpur public School

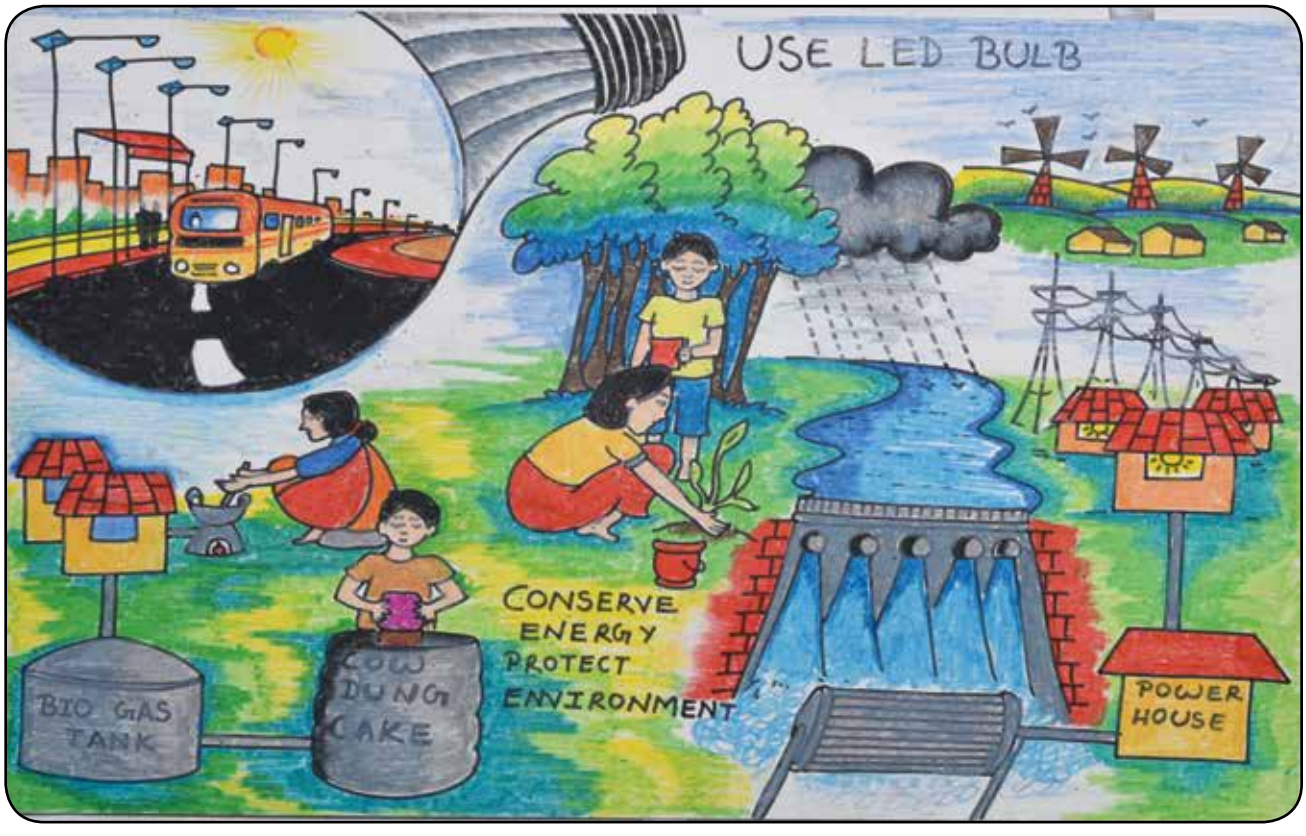

Name : Barnali Mahto **Std :** VIII **Prize :** Consolation **School :** D.A.V. Public School

Jharkhand

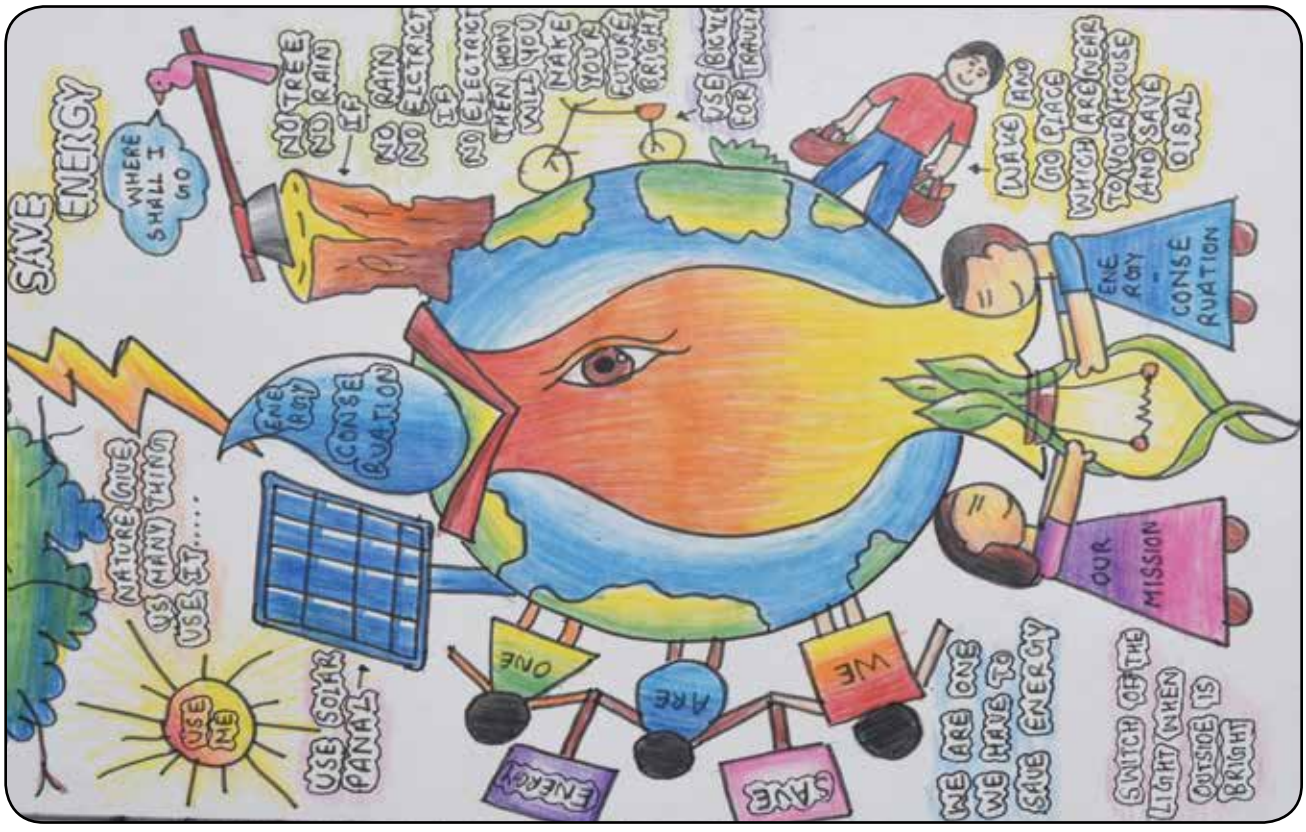

Name : Neha Kumari **Std :** VIII **Prize :** Consolation **School :** Tagore Academy, Jamshedpur

Karnataka

Nodal Agency

Central Power Research Institute

Nodal Officer

Dr. M G Ananda Kumar, Engineering Officer

Karnataka

Parth Prabhakar Gunjikar
Std - VIII
Prize - First

M Siri Subhas
Std - IX
Prize - Second

Anushree K
Std - VIII
Prize - Third

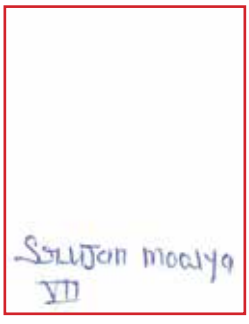

Srujan Moolya
Std - VII
Prize - Consolation

Jiya Rahul Patil
Std - VII
Prize - Consolation

Deeksha Achar
Std - IX
Prize - Consolation

K AdarshBhat
Std - VII
Prize - First

Snehashree S G
Std - VIII
Prize - First

Shruti Mookherjee
Std - IX
Prize - First

Kedar Ashok Kusane
Std - VIII
Prize - Consolation

ArushiBiswas
Std - VIII
Prize - Consolation

Harshith S S
Std - VII
Prize - Consolation

MitaliV inodPatil
Std - VII
Prize - Consolation

Karnataka

ऊर्जा संरक्षण पर राज्य स्तरीय चित्रकला प्रतियोगिता
STATE LEVEL PAINTING COMPETITION ON
ENERGY CONSERVATION

Karnataka

Name : Parth Prabhakar Gunjikar **Std :** VIII **Prize :** First **School :** M V Herwadkar English Medium High school

Name : M Siri Subhas **Std :** IX **Prize :** Second **School :** St Aloysium High School English Medium, UrwaZ

Karnataka

Name : Anushree K **Std :** VIII **Prize :** Third **School :** Mary Immaculate Girls High School, B H Road

Name : Srujan Moolya **Std :** VII **Prize :** Consolation **School :** S R Public School Hebri

Karnataka

Name : Jiya Rahul Patil **Std :** VII **Prize :** Consolation **School :** Dnyan Prabodhan Mandir ICSE School

Name : Deeksha Achar **Std :** IX **Prize :** Consolation **School :** Sri Ananthe Shwara English Medium High School

Karnataka

Name : K Adarsh Bhat **Std :** VII **Prize :** Consolation **School :** MukundaKripa English Medium Higher Primary

Name : Snehashree S G **Std :** VIII **Prize :** Consolation **School :** Vasavi Public School

Karnataka

Name : Shruti Mookherjee **Std :** IX **Prize :** Consolation **School :** Atomic Energy Central School, NPCIL, Township

Name : Kedar Ashok Kusane **Std :** VIII **Prize :** Consolation **School :** Gomatesh High School, Gomatesh Nagar

Karnataka

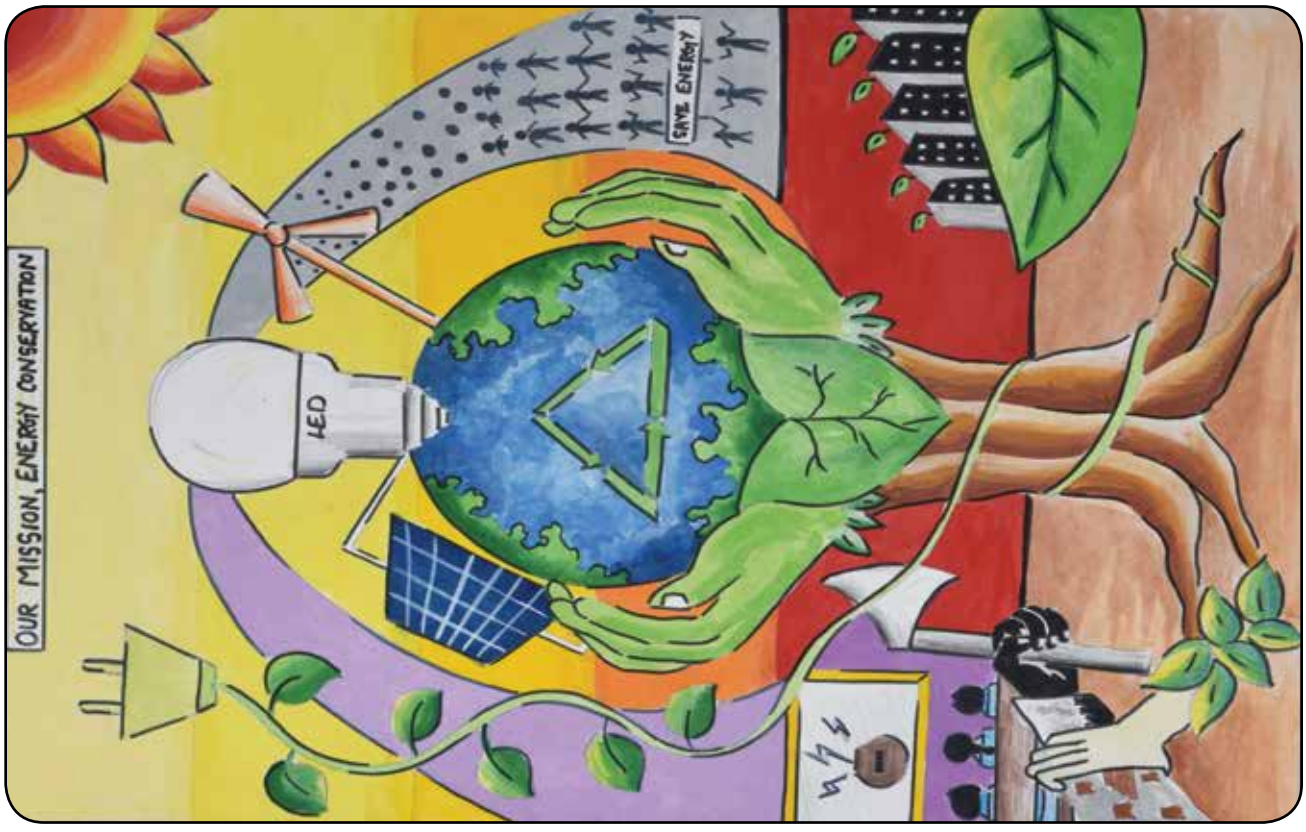

Name : Arushi Biswas **Std :** VIII **Prize :** Consolation **School :** Atomic Energy Central School, RMP Yelwal

Name : Harshith S S **Std :** VII **Prize :** Consolation **School :** Mount Rosary English School

Karnataka

Name : Mitali Vinod Patil **Std :** VII **Prize :** Consolation **School :** MahilavidyalayaMandal s English Medium

List of Schools Recorded 100% Participation in School Level Painting Competition-2017 in Karnataka

Sl. No.	School Name
1.	SHAIKH CENTRAL SCHOOL,
2.	MARGADARSHAN CENTRAL SCHOOL,
3.	M V HERWADKAR ENGLISH MEDIUM HIGH SCHOOL, BELGAUM-590006
4.	FREEDOM INTERNATIONAL SCHOOL BANGALORE-590102
5.	EDIFY SCHOOL
6.	ST PAUL'S SCHOOL
7.	VAGDEVI VILAS SCHOOL,
8.	SRI AUROBINDO MEMORIAL SCHOOL,

Kerala

Nodal Agency

NTPC Ltd

Nodal Officer

Shri Vimal Kumar P, Executive Secretary

Kerala

Ashaya Shameer
Std - VIII
Prize - First

Anjima S.M.
Std - IX
Prize - Second

Akshay V.A
Std - VII
Prize - Third

Sisira N.P.
Std - IX
Prize - Consolation

Neha R. Nair
Std - IX
Prize - Consolation

Krishna L. Prakash
Std - VII
Prize - Consolation

Midhuna Sasindran
Std - IX
Prize - Consolation

Devika Das
Std - IX
Prize - Consolation

Dhanush D.
Std - VII
Prize - Consolation

Sreenandika Sreejith
Std - VII
Prize - Consolation

Sreya K.S
Std - VII
Prize - Consolation

Karthika Satheesh
Std - VIII
Prize - Consolation

Anusree K
Std - VIII
Prize - Consolation

Kerala

Name : Ashaya Shameer **Std :** VIII **Prize :** First **School :** Kasturba Public School, ChirakkalPO, Kannur

Name : Anjima.S.M **Std :** IX **Prize :** Second **School :** Ilahiya Higher Secondary School

Kerala

Name : Akshay. V.A, Muruga Bhavanam, **Std :** VII **Prize :** THIRD **School :** Nazareth Home English Medium School

Name : Sisira N.P. **Std :** IX **Prize :** Consolation **School :** Kadambur Higher Secondary School

Kerala

Name : Neha R. Nair **Std :** IX **Prize :** Consolation **School :** Bharatiya Vidya Bhavan's Vidya Mandir

Name : Krishna L. Prakash **Std :** VII **Prize :** Consolation **School :** Vimala Hridaya Higher Secondary School for Girls

Kerala

Name : Midhuna Sasindran **Std :** IX **Prize :** Consolation **School :** Kadambur Higher Secondary School

Name : Devika Das **Std :** IX **Prize :** Consolation **School :** Bharatiya Vidya Bhavan, Koilandy Kendra, Anavathi

Kerala

Name : Dhanush D. **Std :** VII **Prize :** Consolation **School :** Kendriya Vidyalaya, SAP Camp

Name : Sreenandika Sreejith **Std :** VII **Prize :** Consolation **School :** Ursuline Sr. Secondary School, Payyambalam

Kerala

Name : Sreya.K. S **Std :** VII **Prize :** Consolation **School :** Vimala Hridaya Girls Higher Secondary School

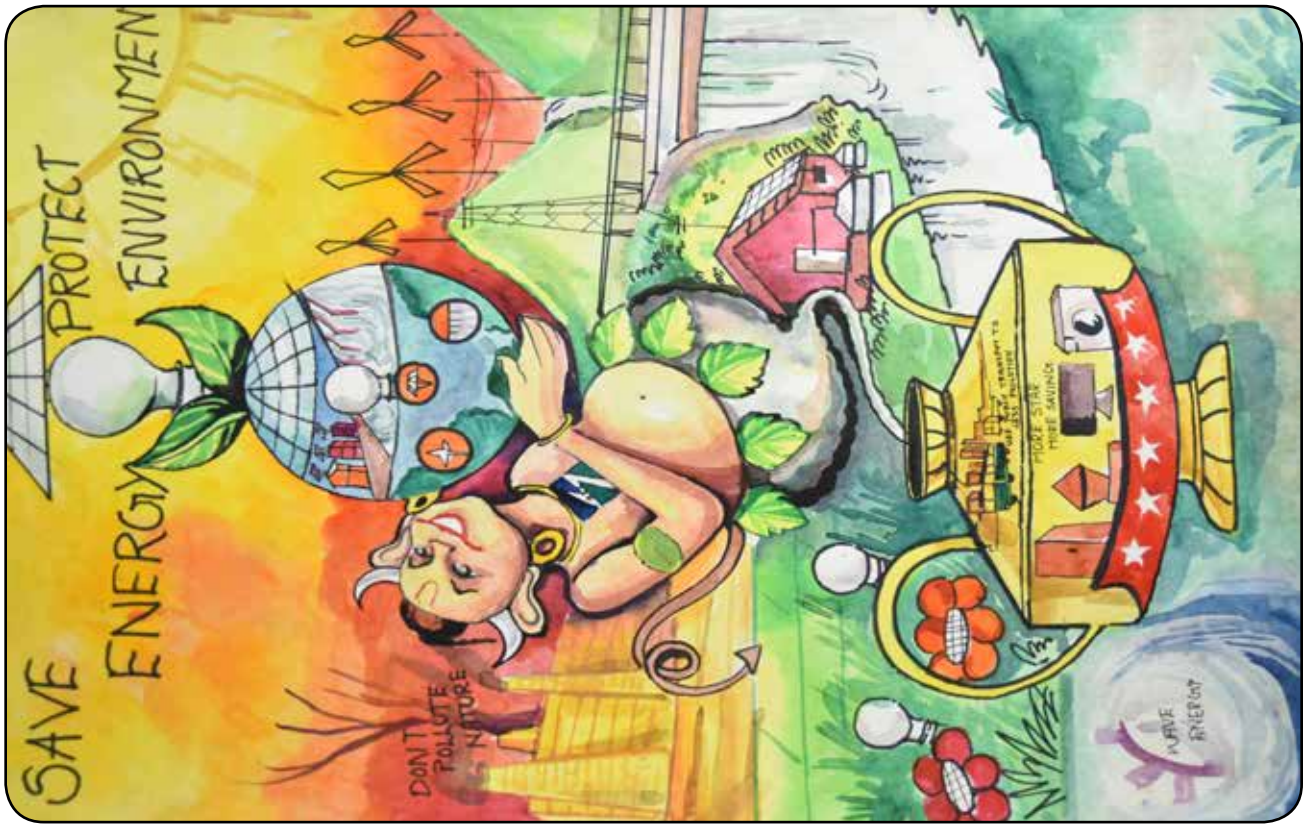

Name : Karthika Satheesh **Std :** VIII **Prize :** Consolation **School :** Azhikode Higher Secondary School

Kerala

Name : Anusree K **Std :** VIII **Prize :** Consolation **School :** I.M.N.S. Higher Secondary School, Mayyil

Kerala

List of Schools Recorded 100% Participation in School Level Painting Competition-2017 in Kerala

Sl. No.	School Name
1	KENDRIYA VIDYALAYA
2	CMS UP SCHOL
3	PALAYAD BASIC UP SCHOOL
4	GOVT. HIGH SCHOOL CHERIYAM
5	NATIONAL SCHOOL VENGOLA
6	FLOREAT INTERNATIONAL SR. SEC. SCHOOL
7	GOVT. UP SCHOOL THEKKIL PARAMBA
8	VYASA VIDYANIKETHAN KODUVAYOOR SCHOOL
9	CSI V. H.S. & HSS FOR THE DEAF
10	GOVT. U.P. SCHOOL

Sl. No.	School Name
11	THE SPRINGS INTERNATIONAL SCHOOLS
12	HOLY ANGEL'S MODEL SCHOOL
13	KATAMERI UP SCHOOL
14	CHINMAYA VIDYALAYA
15	SRI SRI RAVISHANKAR VIDYA MANDIR
16	BHARATIYA VIDYA BHAVAN
17	HOLY FAMILY CONVENT UP SCHOOL
18	MODEL CENTRAL SCHOOL, ALATHUR
19	CLUNY PUBLIC SCHOOL & JR. COLLEGE
20	HOLY FAMILY VISITATION PUBLIC SCHOOL

Madhya Pradesh

Nodal Agency

NHDC Ltd

Nodal Officer

Shri Rajeev Sharma, Manager (HR)

Madhya Pradesh

Swarna Gupta
Std - VIII
Prize - First

Avnish Vidyarthi
Std - VIII
Prize - Second

Kedar Modak
Std - VIII
Prize - Third

Astitva Garg
Std - IX
Prize - Consolation

Tanya Bawariya
Std - VIII
Prize - Consolation

Khanchan Sachaan
Std - IX
Prize - Consolation

Jahnvi Singh
Std - VII
Prize - Consolation

Vedanshi Shrivastava
Std - VIII
Prize - Consolation

Vaidehi Shiralkar
Std - IX
Prize - Consolation

Yashi Gupta
Std - IX
Prize - Consolation

Vidhi Shrimal
Std - VIII
Prize - Consolation

Parnika Joshi
Std - VII
Prize - Consolation

Urvi Jain
Std - IX
Prize - Consolation

Madhya Pradesh

Madhya Pradesh

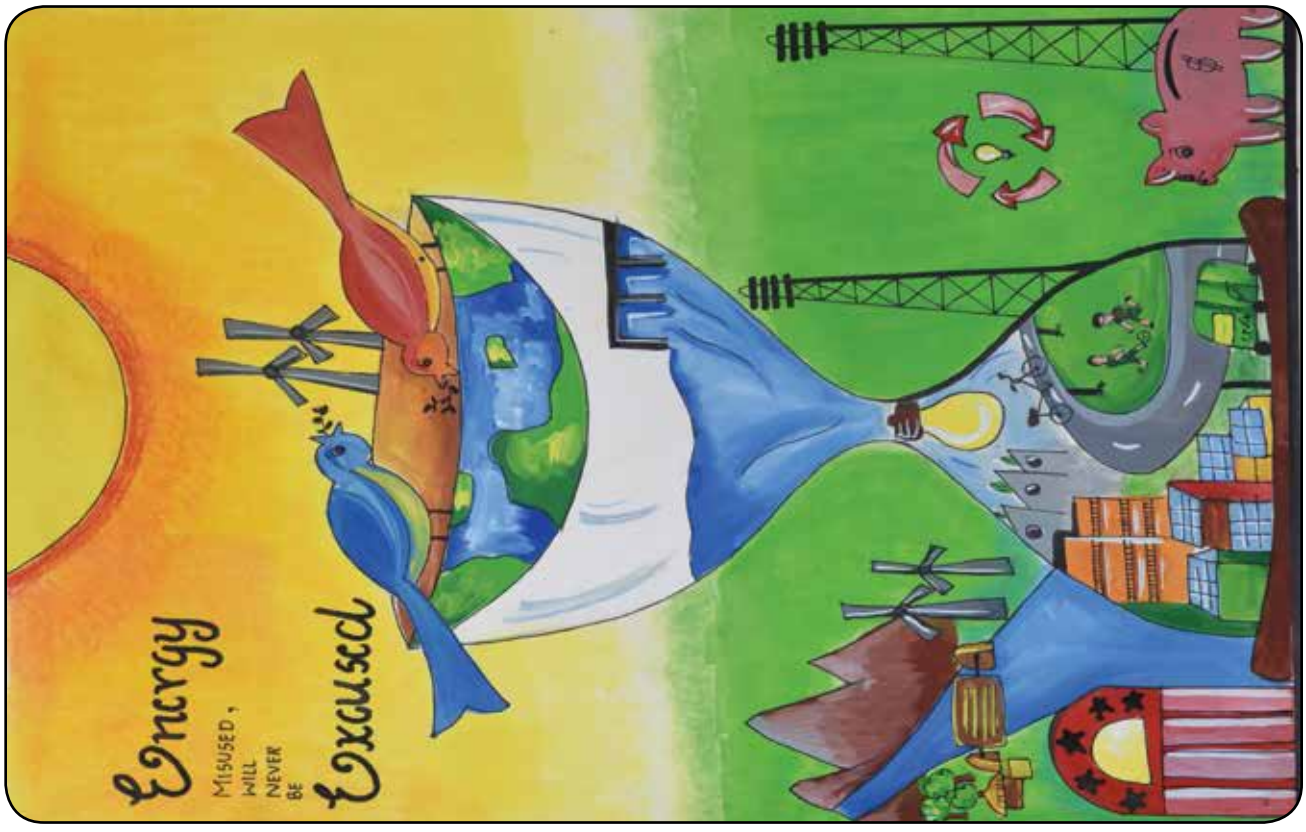

Name : Swarna Gupta **Std :** VIII **Prize :** First **School :** Carmel Convent Sr. Sec. School, Gwalior

Name : Avnish Vidyarthi **Std :** VIII **Prize :** Second **School :** Jawaharlal Nehru School, BHEL, Bhopal

Madhya Pradesh

Name : Kedar Modak **Std :** VIII **Prize :** Third **School :** Lokmanya Vidya Niketan, Indore

Name : Astitva Garg **Std :** IX **Prize :** Consolation **School :** Shri Sai Academy, Mhow

Madhya Pradesh

Name : Tanya Bawariya **Std :** VIII **Prize :** Consolation **School :** Kendriya Vidyalaya, Jabalpur

Name : Khanchan Sachaan **Std :** IX **Prize :** Consolation **School :** St Paul Sr. Sec. School, Bhopal

Madhya Pradesh

Name : Jahnvi Singh **Std :** VII **Prize :** Consolation **School :** Kendriya Vidyalaya No1, Gwalior

Name : Vedanshi Shrivastava **Std :** VIII **Prize :** Consolation **School :** DAV Borl Public School

Madhya Pradesh

Name : Vaidehi Shiralkar **Std :** IX **Prize :** Consolation **School :** St. Raphael's High Sec. School, Indore

Name : Yashi Gupta **Std :** IX **Prize :** Consolation **School :** St Joseph Convent T.F.R.I. Jabalpur

Madhya Pradesh

Name : Vidhi Shrimal **Std :** VIII **Prize :** Consolation **School :** The SICA Sr. Sec. School, Indore

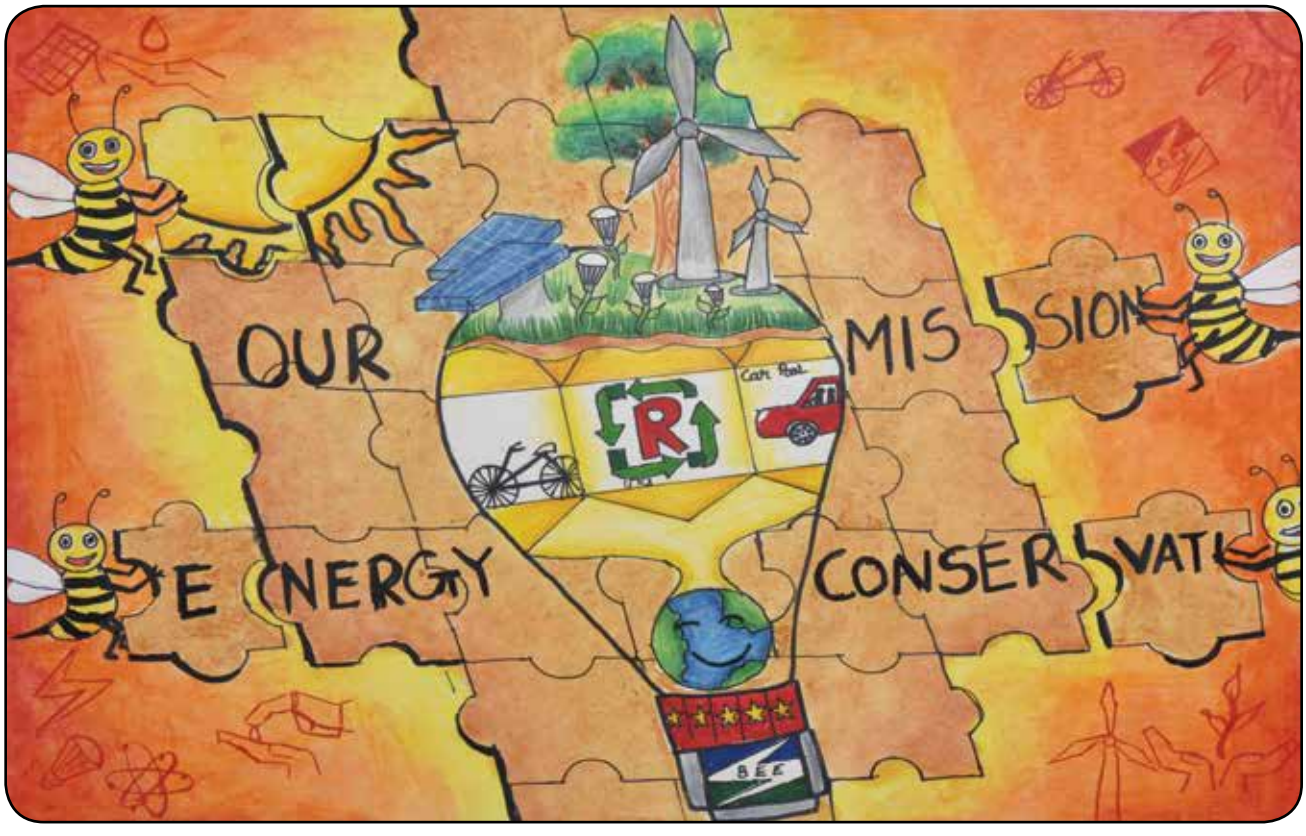

Name : Parnika Joshi **Std :** VII **Prize :** Consolation **School :** Army Public School, Mhow

Madhya Pradesh

Name : Urvi Jain **Std :** IX **Prize :** Consolation **School :** DPS, Gwalior

Madhya Pradesh

List of Schools Recorded 100% Participation in School Level Painting Competition-2017 in Madhya Pradesh

Sl. No.	School Name
1	THE ADITYA BIRLA PUBLIC SCHOOL, VIKRAM NAGAR. PO KHOR, NEEMUCH-458470
2	KENDRIYA VIDYALAYA NO1, NEEMUCH, OPP. DOORDHARSHAN TOWER, KILA ROAD, NEEMUCH
3	CARMEL CONVENT SR. SEC. SCHOOL, GWALIOR-474001
4	HOLY FAMILY CONVENT SR. SEC. SCHOOL, KHURAI, SAGAR-470117
5	SHRI SAI ACADEMY,DONGARGAON, AB ROAD, MHOW
6	JAWAHAR NAVODAYA VIDYALAYA, SIRMOUR, DISTT- REWA-486448
7	JAWAHARLAL NEHRU SCHOOL, HABIGANJ, BHEL, BHOPAL
8	NEHRU MONTESSORI SEN. SEC. SCHOOL, LALBAGH, BURHANPUR- 450331
9	JAWAHAR NAVODAYA VIDYALAYA, RATIBAD, BHOPAL-462044
10	आदर्श उच्चतर माध्यमिक विद्यालय, टी.टी. नगर, भोपाल

Maharashtra

Nodal Agency

NTPC Ltd.

Nodal Officer

Ms. Namrata Narvekar, Dy Manager (HR)

Maharashtra

Abhijeet Lagad
Std - IX
Prize - First

Aditi Prakash Patil
Std - IX
Prize - Second

Prasad Santosh Angwalar
Std - VIII
Prize - Third

Bhandwalkar Abhisekh Shivaji
Std - IX
Prize - Consolation

A-Chandrakant Jadhav
Std - VIII
Prize - Consolation

Vivek Balu Patil
Std - IX
Prize - Consolation

Ms Priyasha Gupta
Std - VII
Prize - Consolation

Sanika Bal Krishna Kamble
Std - VIII
Prize - Consolation

Durva Ganesh Parab
Std - VIII
Prize - Consolation

Godavari Mahadu Panchal
Std - VIII
Prize - Consolation

Suyash Ganesh Neware
Std - IX
Prize - Consolation

Sanskurti Wasalwar
Std - IX
Prize - Consolation

Shreyas Ghutukade
Std - IX
Prize - Consolation

Maharashtra

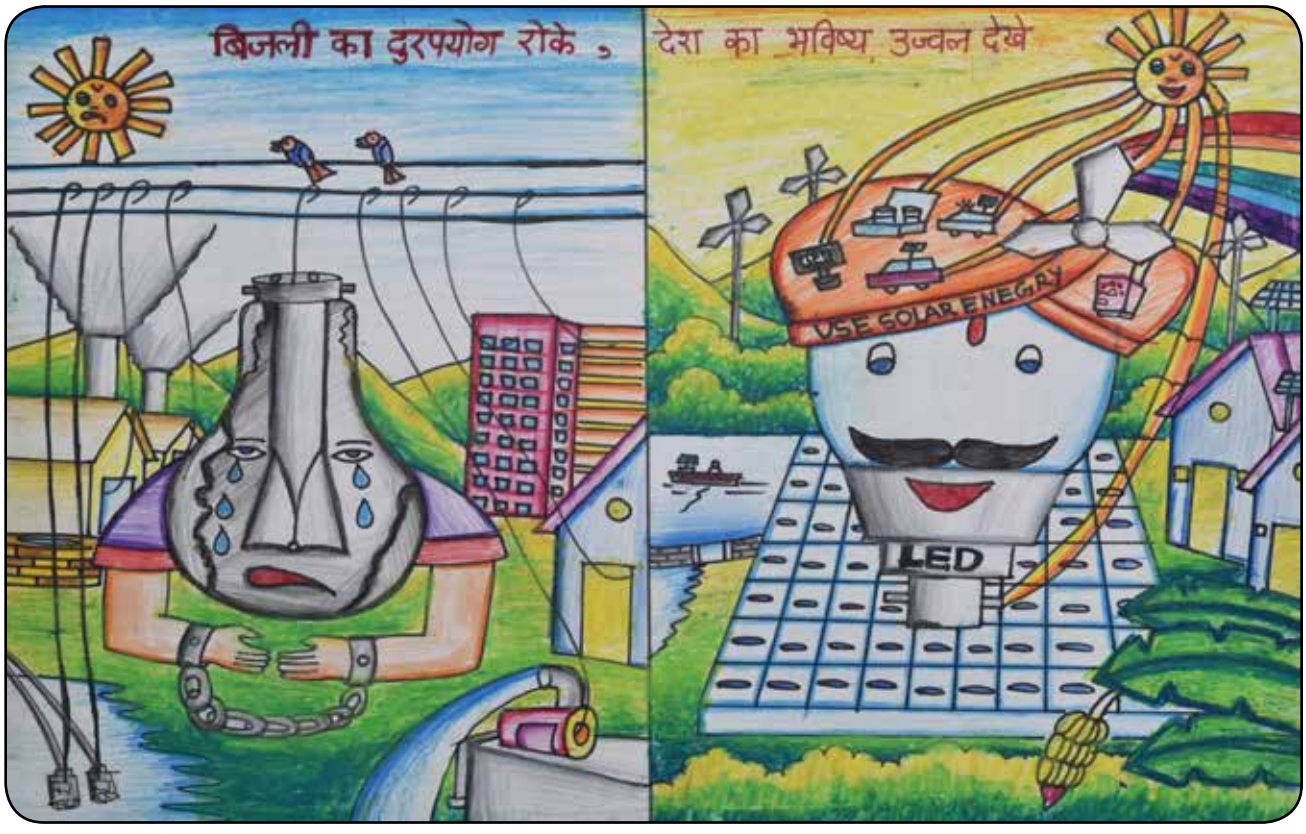

Name : Abhijeet Lagad Std : IX Prize : First School : Bal Vidyamandir H.S. Nanalpeth

Name : Aditi Prakash Patil Std : IX Prize : Second Consolation School : C.K.T. Vidyalaya, New Panvel

Maharashtra

Name : Prasad Santosh Angwalar **Std :** VIII **Prize :** Third Consolation **School :** Our Own School, Piroja

Name : Bhandwalkar Abhisekh Shivaji **Std :** IX **Prize :** Consolation **School :** Shri Vitthal Madhyamik Vidyalay

Maharashtra

Name : A-Chandrakant Jadhav **Std :** VIII **Prize :** Consolation **School :** Jijamata Madyamik Vidyalaya, Bhdc.

Name : Vivek Balu Patil **Std :** IX **Prize :** Consolation **School :** Shirgaon High School, Shikgaon

Maharashtra

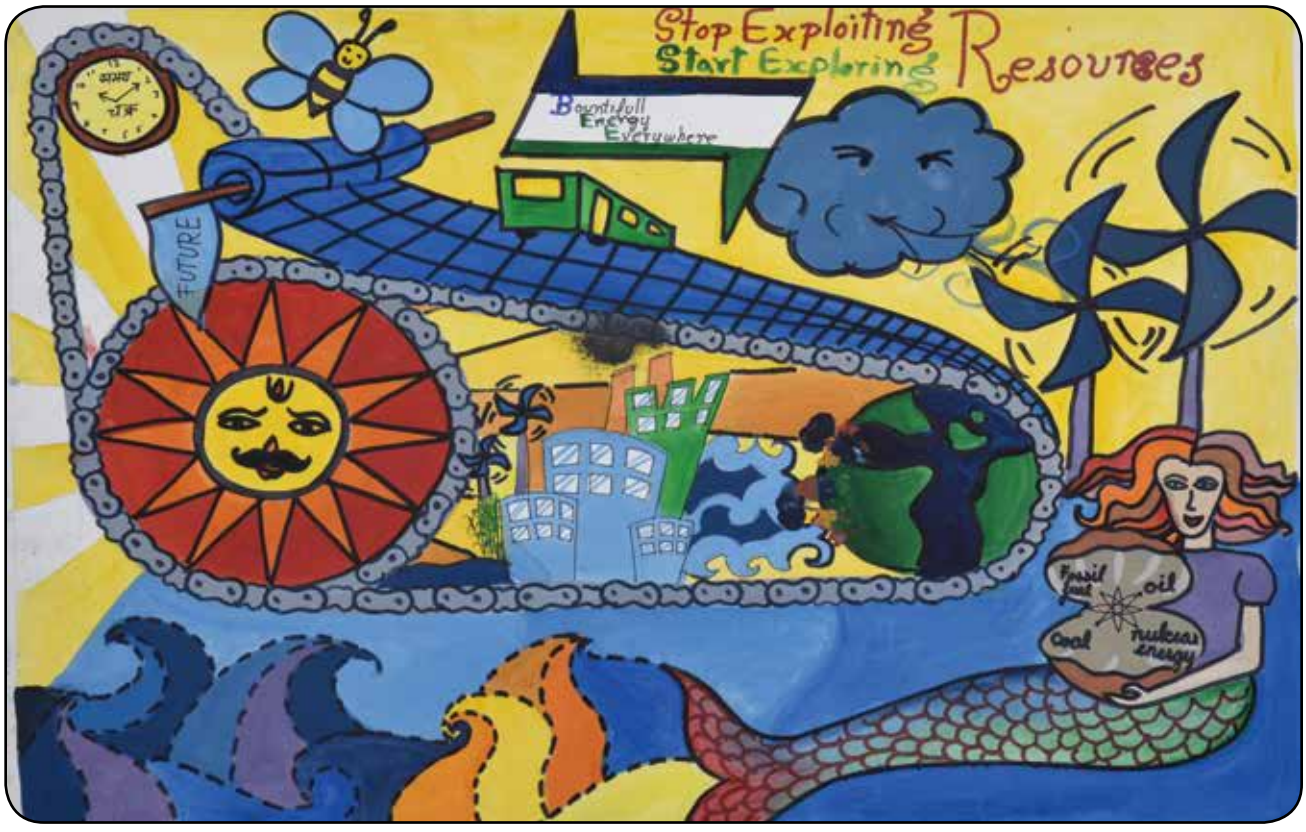

Name : Priyasha Gupta **Std :** VII **Prize :** Consolation **School :** Bhartiya Vidya Bhavan, Nagpur

Name : Sanika Bal Krishna Kamble **Std :** VIII **Prize :** Consolation **School :** Rambhau Parvlekar Vidyaniketan, Pune

Maharashtra

Name : Durva Ganesh Parab **Std :** VIII **Prize :** Consolation **School :** I.E.S.V.N Sule Guruji Eng. Med. Sec. School

Name : Godavari Mahadu Panchal **Std :** VIII **Prize :** Consolation **School :** Kanchan Trimbakrao Kattwar

Maharashtra

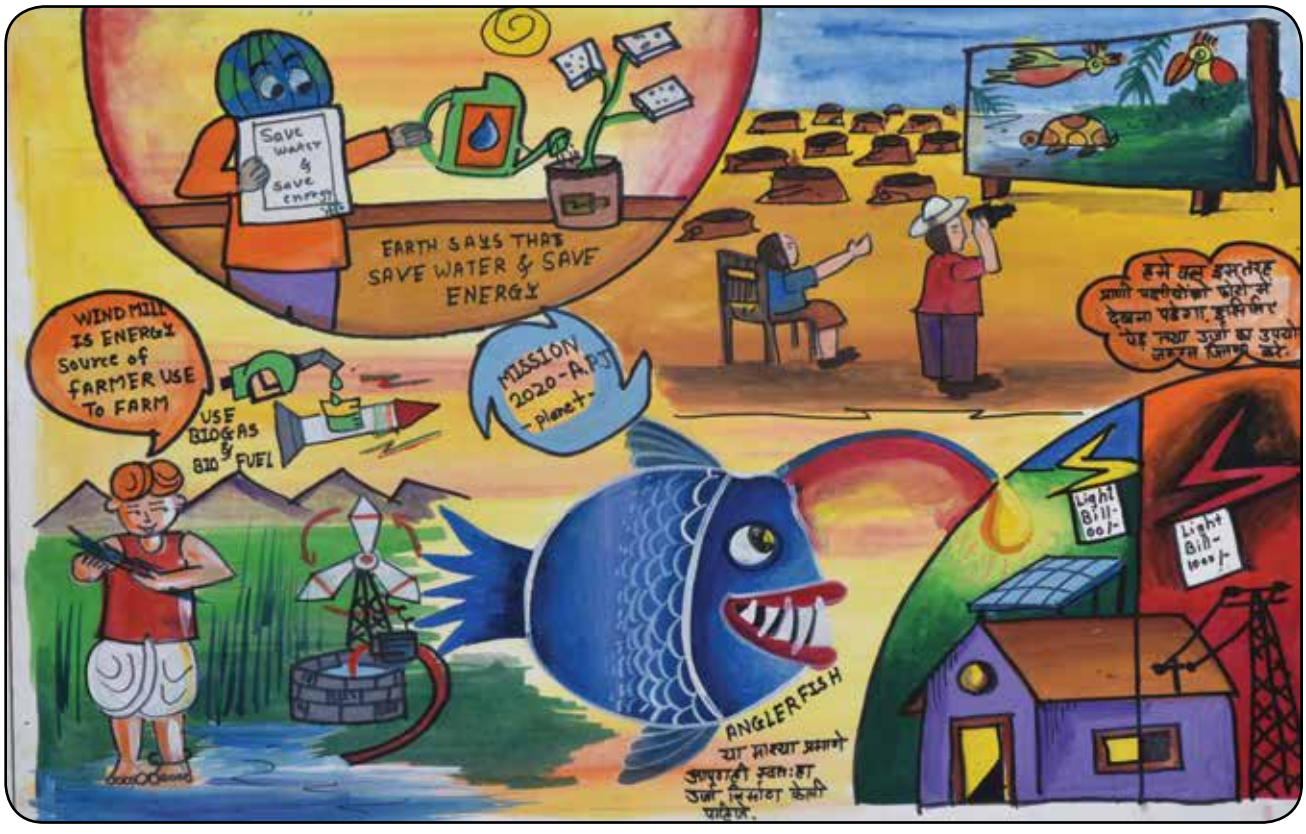

Name : Suyash Ganesh Neware **Std :** IX **Prize :** Consolation **School :** Haribhai Devkaran High School, Solapur

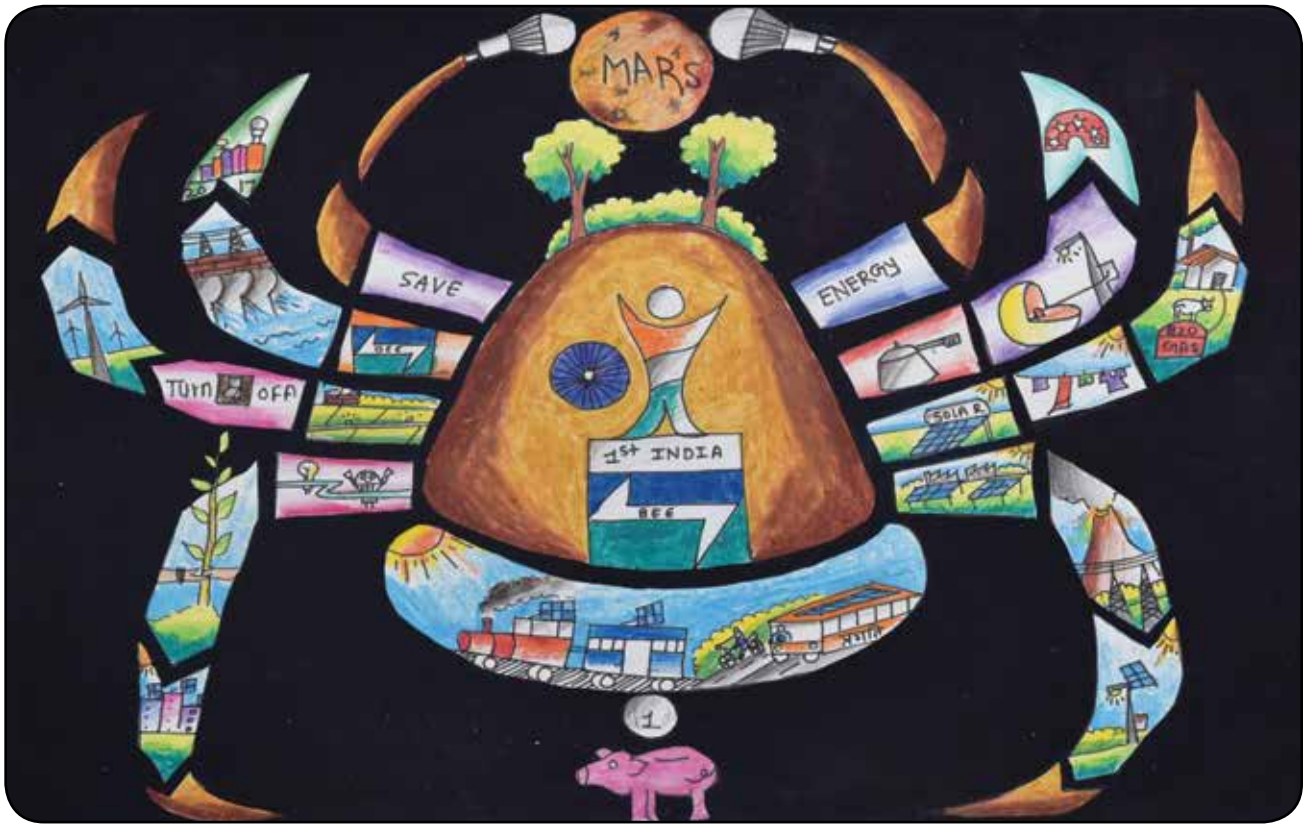

Name : Sanskurti Wasalwar **Std :** IX **Prize :** Consolation **School :** Gandhi Vidhyalaya New Mondha

Maharashtra

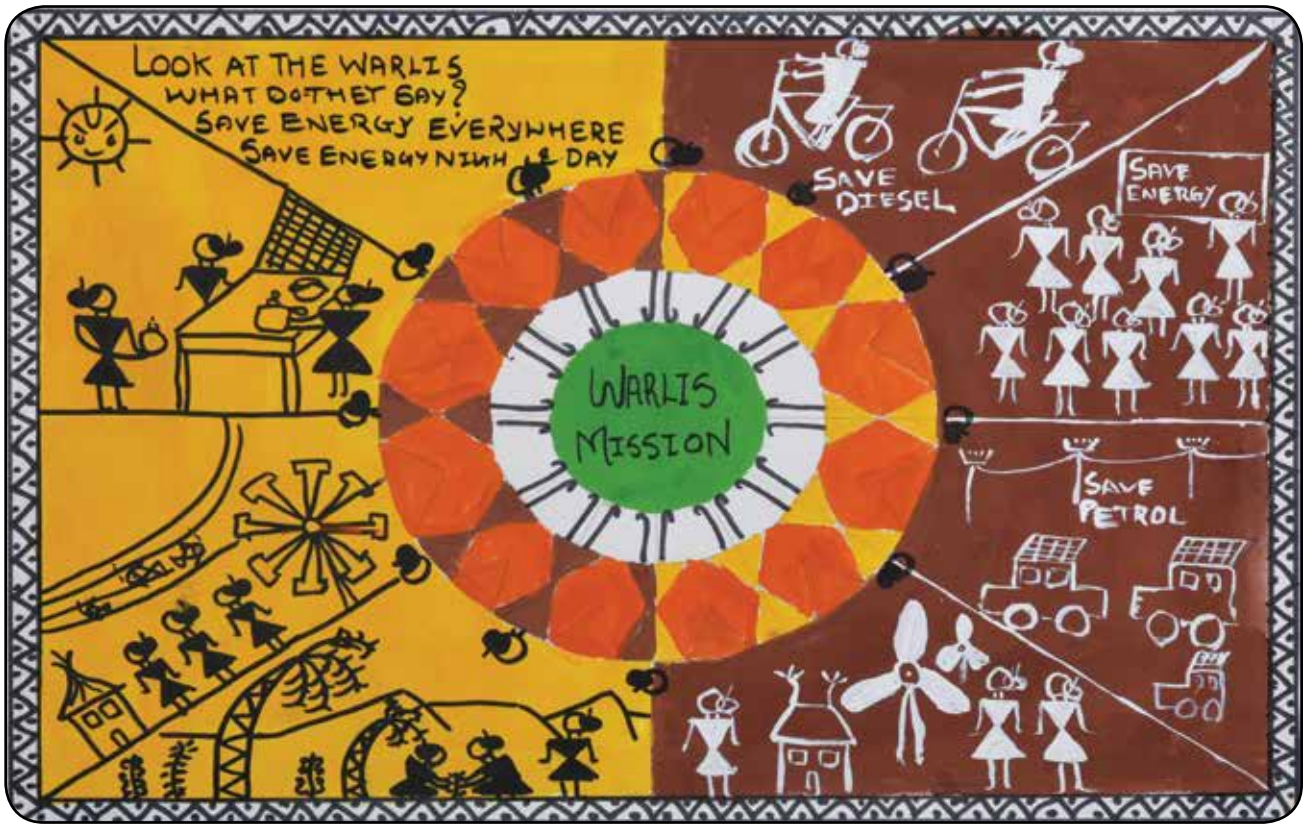

Name : Shreyas Ghutukade **Std :** **Prize :** Consolation **School :** Sanjeevan Public School, Kolhapur

Maharashtra

List of Schools Recorded 100% Participation in School Level Painting Competition-2017 in Maharashtra

Sl. No.	School Name
1	PEOPLE'S EDUCATION SOCIETY'S CENTRAL SCHOOL, C.B.D, SECTOR-1,KONKAN BHAVAN, NAVI MUMBAI 400614
2	KENDRIYA VIDYALAYA,WARDHA GANDHI HILLS,WARDHA 442001
3	ST. JOSEPH'S HIGH SCHOOL, BHADOLA ROAD, BULDANA 443001
4	INFANT JESUS SCHOOL, MORIVALI VILLAGE, NAVER NAGAR, AMBERNATH
5	WILSON ENGLISH HIGH SCHOOL, DR. WILSOM STREET, GIRGAUM, MUMBAI 400004
6	ST. JOSEPH HIGH SCHOOL, PASHAN ROAD, PUNE 411008
7	JASUDBEN M.L. SCHOOL, DR. MADHURI SHAH CAMPUS, RAMKRISHNA MISSION MARG, KHAR (W), MUMBAI 400052
8	PEOPLE'S EDUCATION SOCIETY'S CENTRAL SCHOOL, C.B.D, SECTOR-1,KONKAN BHAVAN, NAVI MUMBAI 400614
9	ST. JOSEPH'S HIGH SCHOOL, BHADOLA ROAD, BULDANA 443001
10	INFANT JESUS SCHOOL, MORIVALI VILLAGE, NAVER NAGAR, AMBERNATH
11	WILSON ENGLISH HIGH SCHOOL, DR. WILSOM STREET, GIRGAUM, MUMBAI 400004

Manipur

Nodal Agency

Loktak Power Station

Nodal Officer

Shri Rajesh Kumar, Manager (HR)

Manipur

Oinam Catherien
Std - IX
Prize - First

Ningthoujam Narmada Devi
Std - IX
Prize - Second

Yumlembam Udoynanda Singh
Std - VIII
Prize - Third

Yumnam Tondonbi Devi
Std - VIII
Prize - Consolation

Pankaj Kiyam
Std - VIII
Prize - Consolation

Debeshwor Singh
Std - VIII
Prize - Consolation

Parvez Musharraf
Std - IX
Prize - Consolation

Khaidem Kristina Devi
Std - VII
Prize - Consolation

Ningthoujam Regan Singh
Std - IX
Prize - Consolation

Y. Bidamber Singh
Std - VIII
Prize - Consolation

Ching kham Binika Devi
Std - VIII
Prize - Consolation

Ningthoujam Monish Singh
Std - VIII
Prize - Consolation

L. Lanchenba Khuman
Std - VIII
Prize - Consolation

Manipur

Manipur

Name : Oinam Catherien **Std :** IX **Prize :** First **School :** Maria Montessori Sr.Sec.School, Manipur

Name : Ningthoujam Narmada Devi **Std :** IX **Prize :** Second **School :** Heritage Convent School, Manipur

Manipur

Name : Yumlembam Udoynanda Singh **Std :** VIII **Prize :** Third **School :** Tiny Tots Unique Smchool, Manipur

Name : Yumnam Tondonbi Devi **Std :** VIII **Prize :** Consolation **School :** Gandha Memorial English School

Manipur

Name : Pankaj Kiyam **Std :** VIII **Prize :** Consolation **School :** L.C.M High School, Manipur

Name : Debeshwor Singh **Std :** VIII **Prize :** Consolation **School :** The Little Birds School, Manipur

Manipur

Name : Parvez Musharraf **Std :** IX **Prize :** Consolation **School :** Grace Cottage Academy, Manipur

Name : Khaidem Kristina Devi **Std :** VII **Prize :** Consolation **School :** D.A.V. Public School

Manipur

Name : Ningthoujam Regan Singh **Std :** IX **Prize :** Consolation **School :** Sacred Heart Higher Secondary School, Maipur

Name : Yumkhatbam **Std :** VIII **Prize :** Consolation **School :** L.C.M High School, Manipur

Manipur

Name : Ching Kham Binika Devi **Std :** VIII **Prize :** Consolation **School :** K.V. Loktak

Name : Ningthoujam Monish Singh **Std :** VIII **Prize :** Consolation **School :** Heritage Convent School, Uripok

Manipur

Name : L. Lanchenba Khuman **Std :** VIII **Prize :** Consolation **School :** Leisemba Maheikol, Imphal

Meghalaya

Nodal Agency

NEEPCO Ltd

Nodal Officer

Shri Prakash Verma, Sr. Manager (HR)

Meghalaya

Wecomstar Mynsong
Std - IX
Prize - First

Wankupar Marpna
Std - IX
Prize - Second

Ashmita Das
Std - VIII
Prize - Third

Ankita Rabha
Std - IX
Prize - Consolation

Rajesh Das
Std - VIII
Prize - Consolation

Srilerkha Biswas
Std - VII
Prize - Consolation

Shruti Kumari
Std - VII
Prize - Consolation

George Freddy Syiemiong
Std - VII
Prize - Consolation

Noyal Malakar
Std - VIII
Prize - Consolation

Anshu Mishra
Std - VIII
Prize - Consolation

Pher Mansa O Wai Suchiang
Std - VIII
Prize - Consolation

Subhajit Pandit
Std - X
Prize - Consolation

Doris Khriam
Std - IX
Prize - Consolation

Meghalaya

ऊर्जा संरक्षण पर राज्य स्तरीय चित्रकला प्रतियोगिता
STATE LEVEL PAINTING COMPETITION ON ENERGY CONSERVATION

Meghalaya

Name : Wecomstar Mynsong **Std :** IX **Prize :** First **School :** POMLAHIER SEC SCHOOL, MANRYNGKNENG

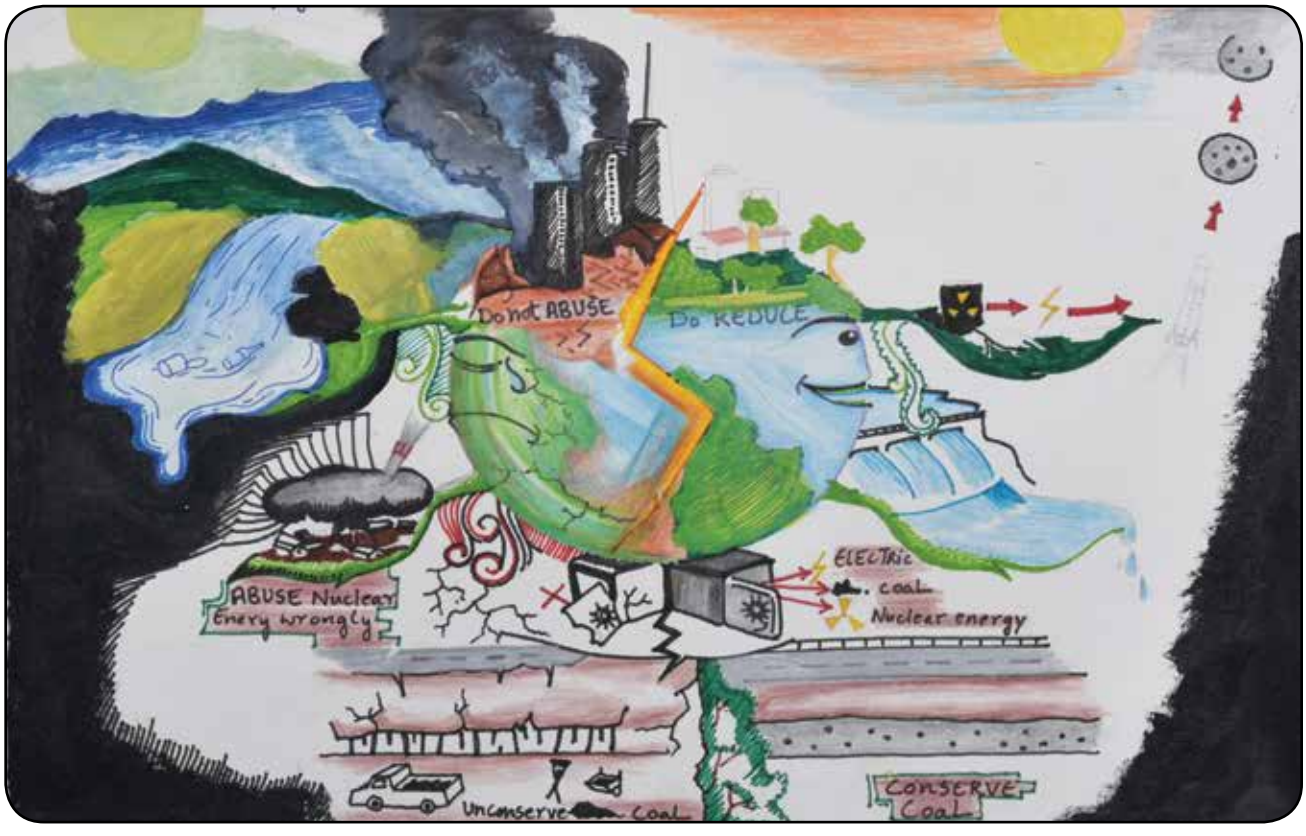

Name : Wankupar Marpna **Std :** IX **Prize :** Second **School :** Mawprem Modern Higher Sec. School, Shillong

Meghalaya

Name : Ashmita Das **Std :** VIII **Prize :** Third **School :** SEVEN SET HIGHER SEC SCHOO, SHILLONG

Name : Ankita Rabha **Std :** IX **Prize :** Consolation **School :** LADY KEANE GIRLS H S SCHOOL, SHILLONG

Meghalaya

Name : Rajesh Das **Std :** VIII **Prize :** Consolation **School :** Lumparing Vidyapith Secondary School Shillong

Name : Srilerkha Biswas **Std :** VII **Prize :** Consolation **School :** QUEENIE SECONDRY SCHOOL , LABAN,SHILLONG

Meghalaya

Name : Shruti Kumari **Std :** VII **Prize :** Consolation **School :** ST MARY'S HIGHER SEC SCHOOL, SHILLONG

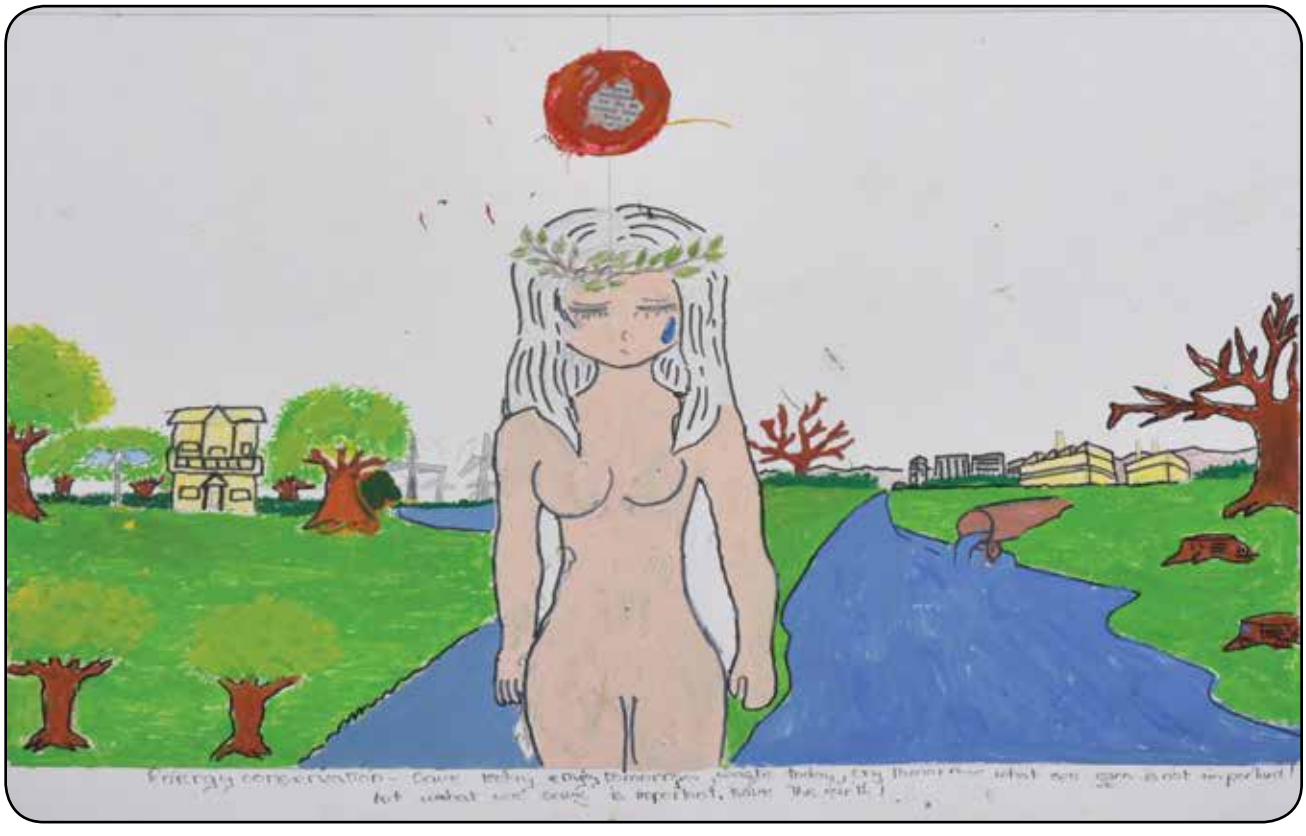

Name : George Freddy Syiemiong **Std :** VII **Prize :** Consolation **School :** Khasi Jaintia National Govt U.P. School SHILLONG

Meghalaya

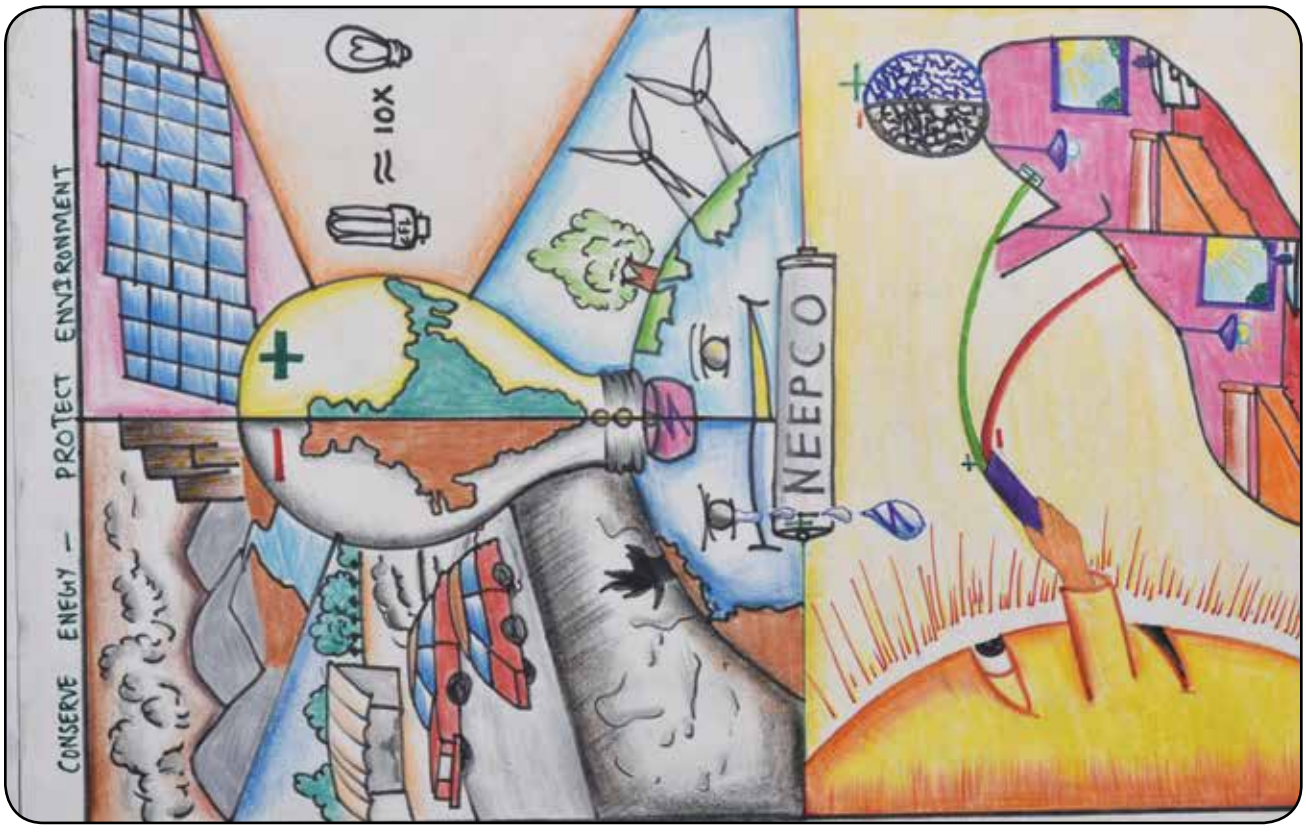

Name : Noyal Malakar **Std :** VIII **Prize :** Consolation **School :** Lumparing Vidyapith Secondary School, SHILLONG

Name : Anshu Mishra **Std :** VIII **Prize :** Consolation **School :** B.K. BAJORIA SCHOOL BOYCE ROAD, SHILLONG

Meghalaya

Name : Pher Mansa O Wai Suchiang **Std :** VIII **Prize :** Consolation **School :** JOWAI PUBLIC SCHOOL, JOWAI,

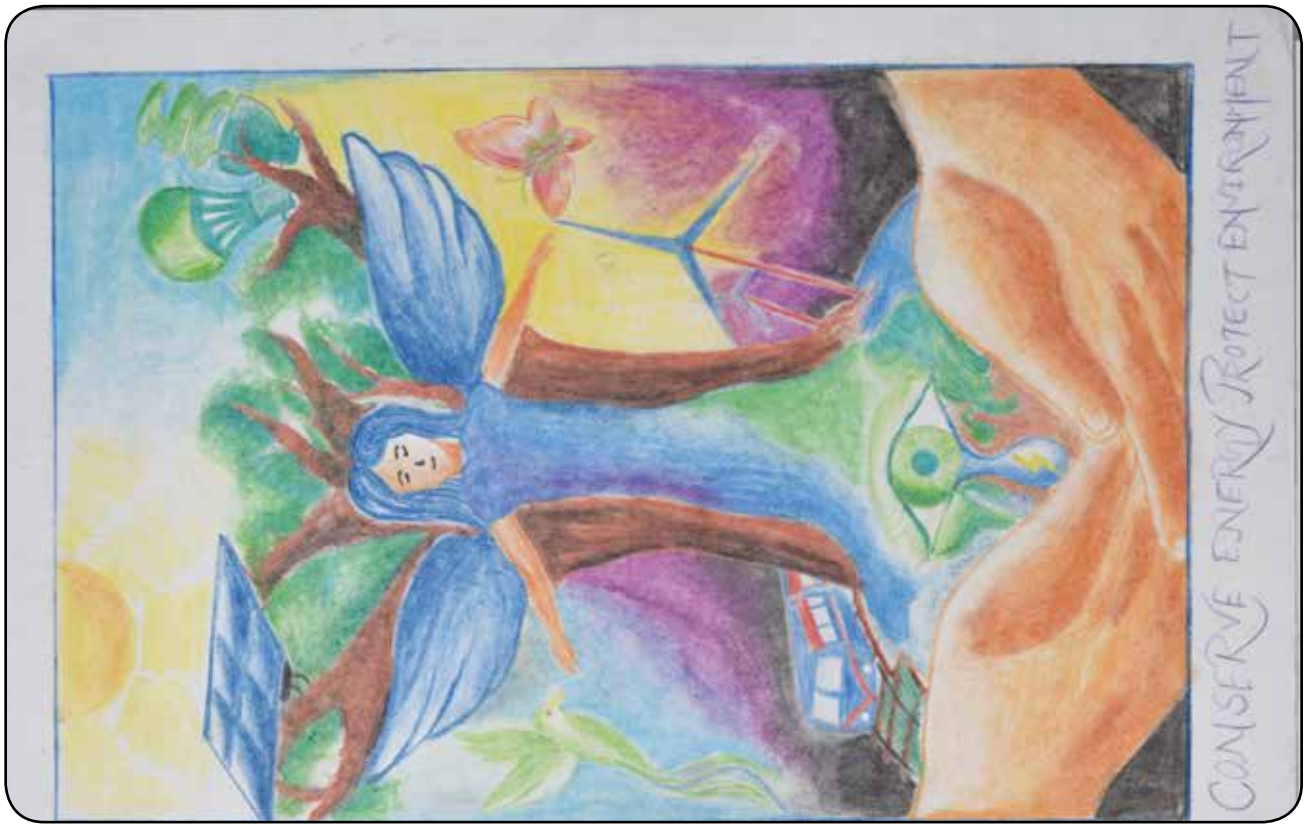

Name : Subhajit Pandit **Std :** X **Prize :** Consolation **School :** Laban Bengalee Boys Higher Secondry School Shillong

Meghalaya

Name : Doris Khriam **Std :** IX **Prize :** Consolation **School :** ST MARY'S HIGHER SEC SCHOOL, LAITUMUKHRAH

Mizoram

Nodal Agency

NEEPCO Ltd.

Nodal Officer

Shri Ajay Kumar, Sr. Manager (HR)

Mizoram

Samuel Lallawmzuala
Std - IX
Prize - First

Mstr. Vanlalngaihsaka
Std - VII
Prize - Second

Mstr. B. Lalnunmawia
Std - VIII
Prize - Third

Mstr. Mathew Lalrinchhana
Std - VII
Prize - Consolation

Mstr. Samuel Lalnunhlima
Std - VIII
Prize - Consolation

Mstr. George Vanlalruata
Std - IX
Prize - Consolation

Mstr. Vanlalfakawma
Std - VIII
Prize - Consolation

Miss. Ayesha Kawsar
Std - IX
Prize - Consolation

Miss. P.C. Lalremdiki
Std - IX
Prize - Consolation

Mstr. K.C. Lawmsangpuia
Std - IX
Prize - Consolation

Mstr. R. Laltlansanga
Std - VII
Prize - Consolation

Mstr. Nihar Gandhi
Std - IX
Prize - Consolation

Miss. Ether Buanglianmawlii
Std - VII
Prize - Consolation

Mizoram

STATE LEVEL PAINTING COMPETITION ON ENERGY CONSERVATION
Ministry of POWER

STATE LEVEL PAINTING COMPETITION ON ENERGY CONSERVATION
(Under National Campaign on Energy Conservation-2017 of Ministry of Power, Govt. of India)

Mizoram

Name : Samuel Lallawmzuala **Std :** IX **Prize :** First **School :** Presbyterian English School, Kawlkulh, Champhai

Name : Vanlalngaihsaka **Std :** VII **Prize :** Second **School :** Tuikhurhlu UPS, Seling, Aizawl

Mizoram

Name : B. Lalnunmawia **Std :** VIII **Prize :** Third **School :** Genesis English School, Bethlehem, Aizawl

Name : Mstr. Mathew Lalrinchhana **Std :** VII **Prize :** Consolation **School :** St. Maria Goretti's School, Venglai, Kolasib

Mizoram

Name : Samuel Lalnunhlima **Std :** VIII **Prize :** Consolation **School :** ZD English School Vairengte, Kolasib

Name : George Vanlalruata **Std :** IX **Prize :** Consolation **School :** ST John's Higher Secondary School, Kolasib

Mizoram

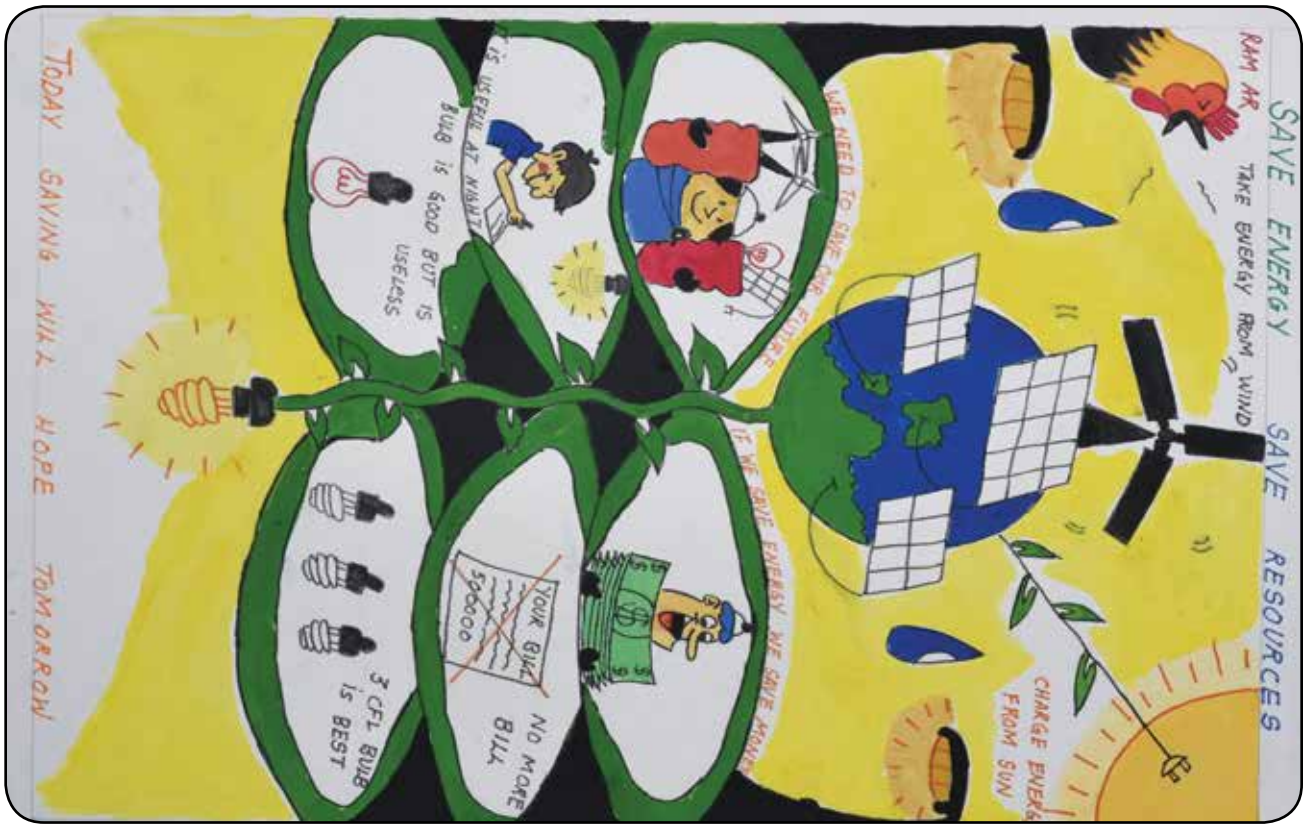

Name : Vanlalfakawma **Std :** VIII **Prize :** Consolation **School :** Govt. Muma Middle School, Aizawl

Name : Ayesha Kawsar **Std :** IX **Prize :** Consolation **School :** St. Henry's School, Vairengte, Kolasib

Mizoram

Name : P.C. Lalremdiki **Std :** IX **Prize :** Consolation **School :** Synod Higher Secondary School, Aizawl

Name : K.C. Lawmsangpuia **Std :** IX **Prize :** Consolation **School :** St, Paul H/S School, Tlangnuam

Mizoram

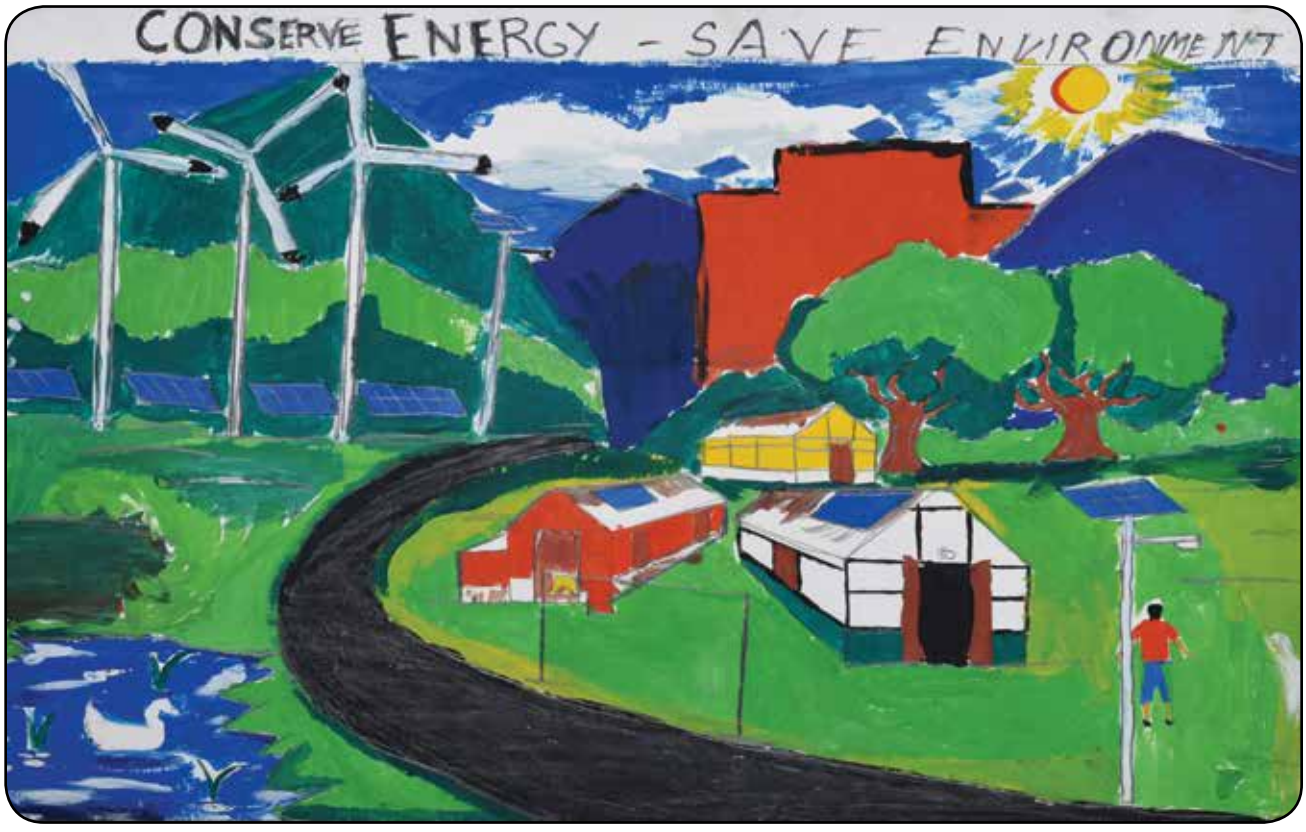

Name : R. Laltlansanga **Std :** VII **Prize :** Consolation **School :** PES, Bungtlang, Serchhip, Mizoram

Name : Nihar Gandhi **Std :** IX **Prize :** Consolation **School :** J N V, Pukpui, Lunglei, Mizoram

Mizoram

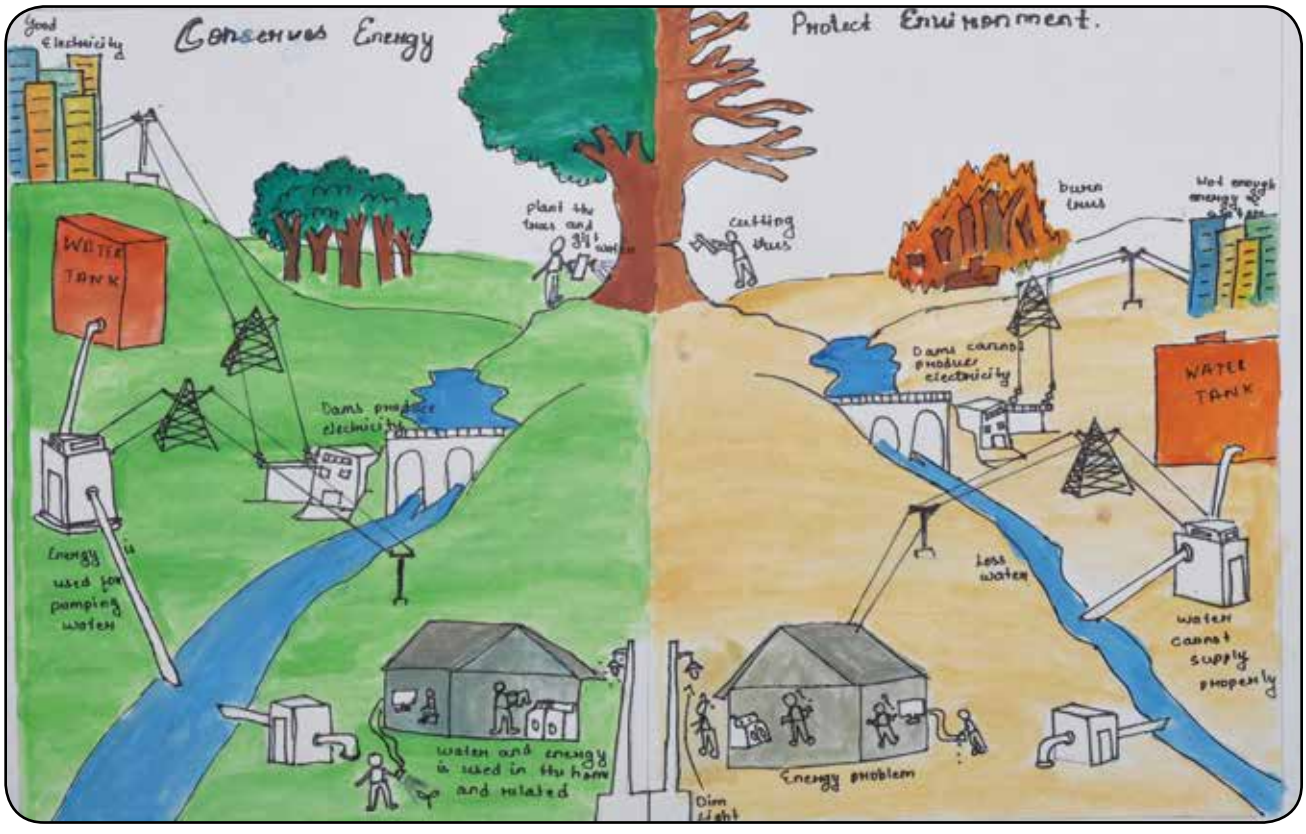

Name : Ether Buanglianmawlii **Std :** VII **Prize :** Consolation **School :** Presbyterian English School, Diakkawn

Mizoram

List of Schools Recorded 100% Participation in School Level Painting Competition-2017 in Mizoram

Sl. No.	School Name
1.	1STBN MAP ENGLISH MEDIUM SCHOOL, ARMED VENG, AIZAWL, MIZORAM
2.	FERRANDO SCHOOL, ZEMABAWK, LUNGBIAL, AIZAWL, MIZORAM
3.	ZR MEMORIAL SCHOOL, VAIKULHTLANG, SESAWNG, MIZORAM
4.	THE SALVATION ARMY INTEGRATED SCHOOL, VENGTHAR, KOLASIB, MIZORAM
5.	GOVT. COMPREHENSIVE SCHOOL, MELBUK, CHAMPHAI, MIZORAM
6.	HOLY ANGELS' SCHOOL, SIHPHIR, MIZORAM
7.	GOVT. MIDDLE SCHOOL, MELRIAT, MIZORAM
8.	GOVT. MIDDLE SCHOOL-II, CHHINGCHHIP, SERCHHIP, MIZORAM
9.	PRESBYTERIAN ENGLISH SCHOOL, REPUBLIC VENG, AIZAWL, MIZORAM
10.	GOVT. HIGH SCHOOL, KEIFANG, MIZORAM
11.	PRESBYTERIAN ENGLISH SCHOOL, THINGSULTHLIAH, MIZORAM
12.	PRESBYTERIAN ENGLISH SCHOOL, CHHINGCHHIP, SERCHHIP, MIZORAM
13.	JAWAHARNAVODAYAVIDYALAYA, LUNGLEI, MIZORAM
14.	KENDRIYAVIDYALAYA, LUNGLEI, MIZORAM

Nagaland

Nodal Agency

NEEPCO Ltd.

Nodal Officer

Shri. J.N. Singh, Deputy General Manager (HR)

Nagaland

Akivito Z. Yeptho
Std - IX
Prize - First

Imsurenla Longkumer
Std - IX
Prize - Second

Aneilie Peseyie
Std - IX
Prize - Third

Kethono Thorie
Std - IX
Prize - Consolation

Kelhule Nagi
Std - VIII
Prize - Consolation

Kayepu H. Yepthomi
Std - VII
Prize - Consolation

Rani Kumari
Std - VIII
Prize - Consolation

Tsepe Mekru
Std - VIII
Prize - Consolation

Sayan Paul
Std - IX
Prize - Consolation

Bipin Kr. Vishwakarma
Std - IX
Prize - Consolation

Sylvia Yepthomi
Std - IX
Prize - Consolation

Venu Tunyi
Std - IX
Prize - Consolation

K. Victoria Kuba
Std - VIII
Prize - Consolation

Nagaland

Nagaland

Name : Akivito Z. Yeptho **Std :** IX **Prize :** First **School :** Cornerstone, Old Town, Zunheboto

Name : Imsurenla Longkumer **Std :** IX **Prize :** Second **School :** Fernwood School, Kohima

Nagaland

Name : Aneilie Peseyie **Std :** IX **Prize :** Third **School :** Dainty Buds School, Kohima

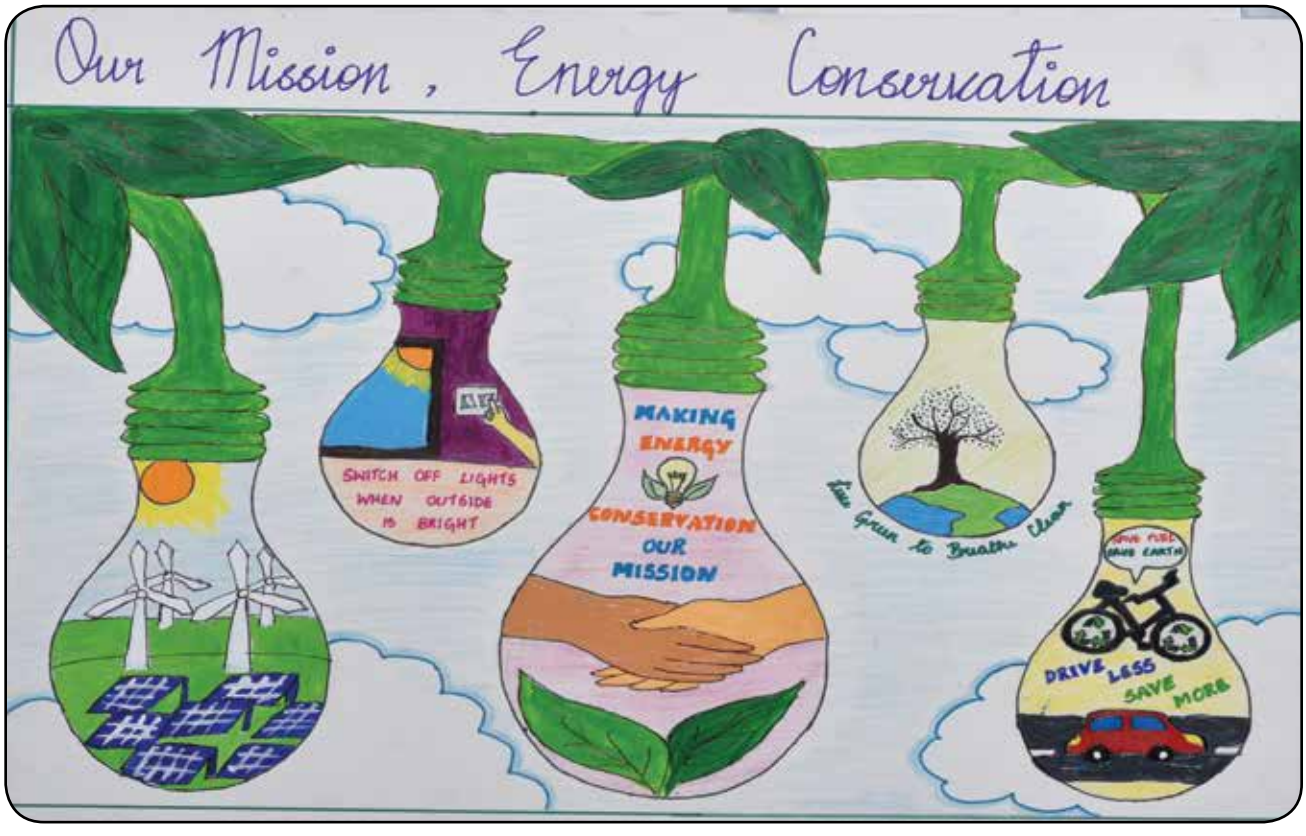

Name : Kethono Thorie **Std :** IX **Prize :** Consolation **School :** Trinity School, Kohima

Nagaland

Name : Kelhule Nagi **Std :** VIII **Prize :** Consolation **School :** Baptist Mission School

Name : Kayepu H.Yepthomi **Std :** VII **Prize :** Consolation **School :** The Maple Tree School, Dimapur

Nagaland

Name : Rani Kumari **Std :** VIII **Prize :** Cosolation **School :** PranabVidyapith Higher Secondary School, Dimapur

Name : Tsepe Mekru **Std :** VII **Prize :** Consolation **School :** Jawahar Navodaya Vidyalaya, Lewoza

Nagaland

Name : Sayan Paul **Std :** IX **Prize :** Consolation **School :** Kendriya Vidyalaya Dimapur

Name : Bipin Kr. Vishwakarma **Std :** IX **Prize :** Consolation **School :** Ram Janaki Higher Secondary School, Dimapur

Nagaland

Name : Sylvia Yepthomi **Std :** IX **Prize :** Consolation **School :** Livingstone Foundation Hr. Sec. School, Dimapur

Name : Venu Tunyi **Std :** IX **Prize :** Consolation **School :** Azedon School, A.G. Area, Nagaland

Nagaland

Name : K. Victoria Kuba **Std :** VIII **Prize :** Consolation **School :** Model Higher Secondary School, Kohima

Odisha

Nodal Agency

NTPC Ltd.

Nodal Officer

Shri Anuja Kumar Pani, Assistt Manager (HR)

Odisha

Sai Krrish Sahu
Std - VII
Prize - First

Shreya Mishra
Std - VII
Prize - Second

Shivangi Vikash Mishra
Std - IX
Prize - Third

Hemananda Nayak
Std - IX
Prize - Consolation

Archit Ram
Std - VII
Prize - Consolation

Lokeshwar Padhan
Std - VII
Prize - Consolation

G Rajanandini Patra
Std - VII
Prize - First

Ashish Kumar Naik
Std - IX
Prize - First

Shailaja Mishra
Std - VII
Prize - First

Manoj Kumar Bobonga
Std - IX
Prize - Consolation

Rahul Rout
Std - VIII
Prize - Consolation

Sahil Pradhan
Std - VIII
Prize - Consolation

Sujit Munda
Std - VIII
Prize - Consolation

Odisha

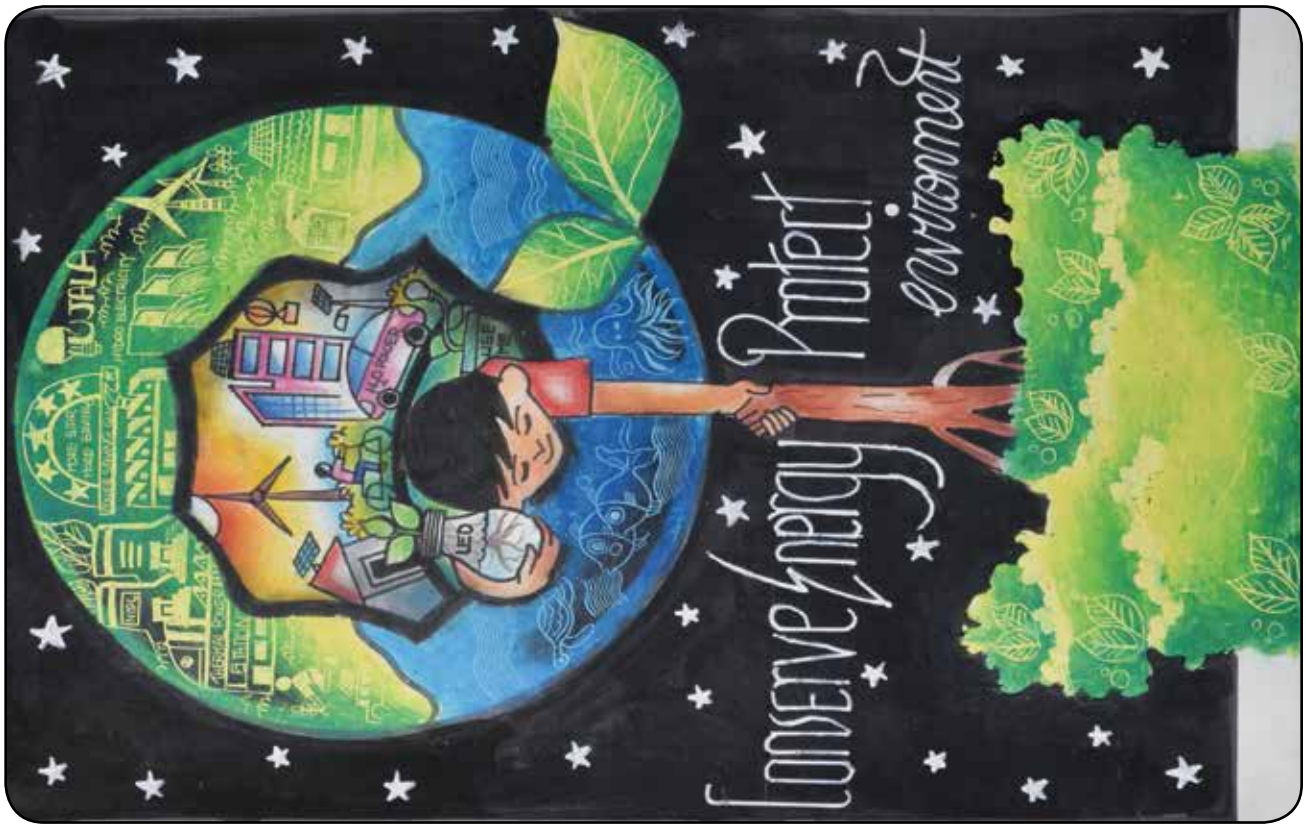

Name : Sai Krrish Sahu **Std :** VII **Prize :** First **School :** DAV PUBLIC SCHOOL, CS PUR BBSR

Name : Shreya Mishra **Std :** VII **Prize :** Second **School :** DAV PUBLIC SCHOOL, CUTTACK

Odisha

Name : Shivangi Vikash Mishra **Std :** IX **Prize :** Third **School :** SAI INTERNATIONAL SCHOOL, BBSR

Name : Hemananda Nayak **Std :** IX **Prize :** Consolation **School :** JNV HADAGARH KEONJHAR

Odisha

Name : Archit Ram **Std :** VII **Prize :** Consolation **School :** DAV PUBLIC SCHOOL,Cuttack

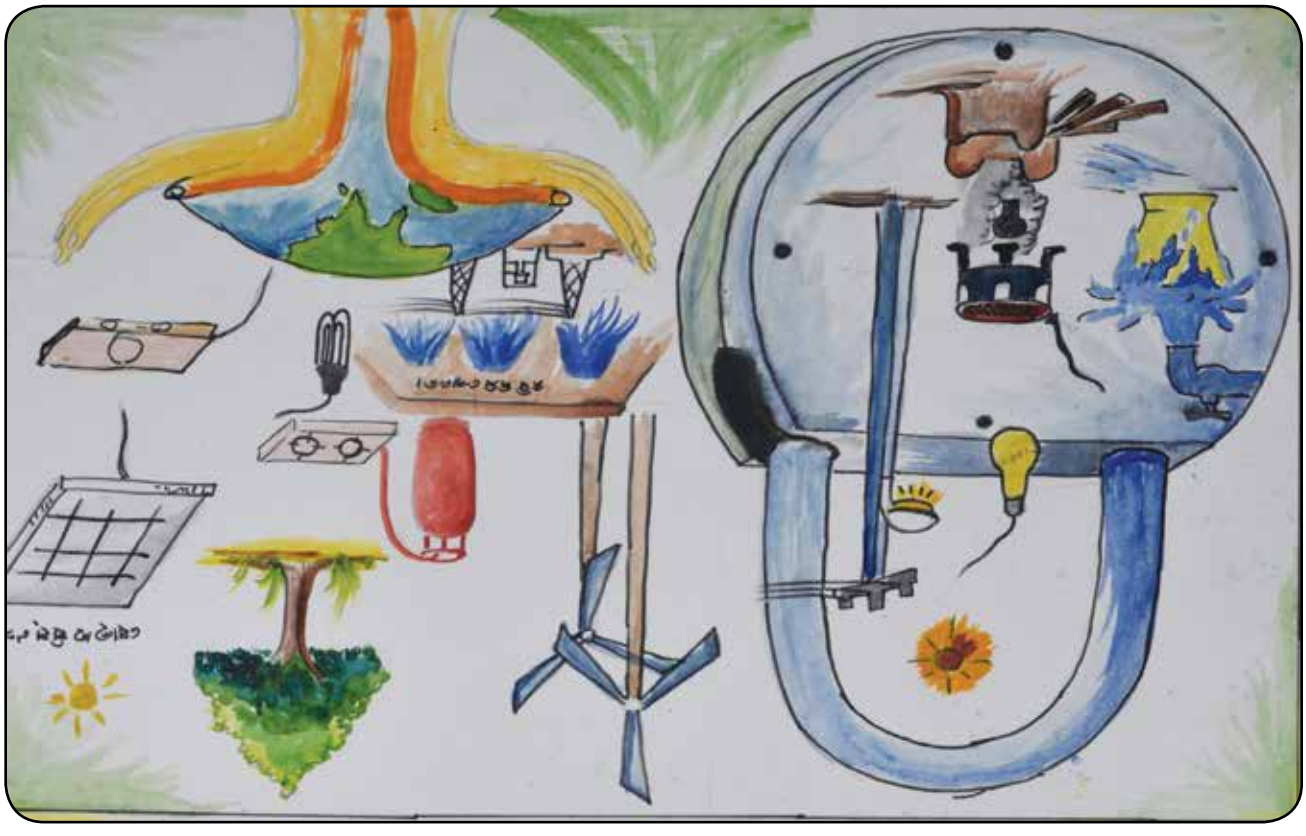

Name : Lokeshwar Padhan **Std :** VII **Prize :** Consolation **School :** GOVT. U.P SCHOOL

Odisha

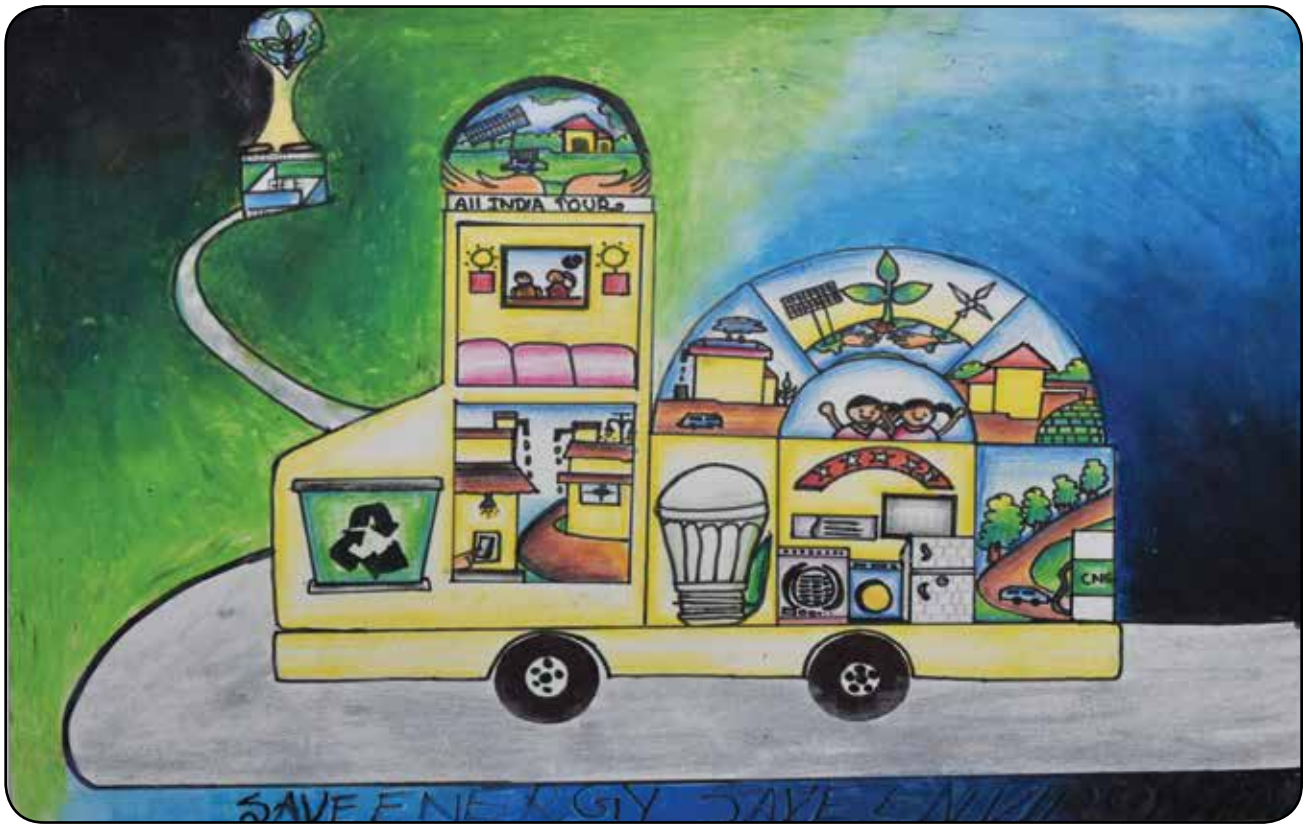

Name : G Rajanandini Patra **Std :** VII **Prize :** Consolation **School :** CHILIKARANI SCHOOL KHORDHA

Name : Ashish Kumar Naik **Std :** IX **Prize :** First **School :** JNV HADAGARH KEOJHAR

Odisha

Name : Shailaja Mishra **Std :** VII **Prize :** First **School :** MOTHER'S PUBLIC SCHOOL BBSR

Name : Manoj Kumar Bobonga **Std :** IX **Prize :** Consolation **School :** KV ARC CHARBATIA CUTTACK

Odisha

Name : Rahul Rout **Std :** VIII **Prize :** Consolation **School :** CHINMAYA VIDYALAYA (E.M) SCHOOL ROURKELA

Name : Sahil Pradhan **Std :** VIII **Prize :** Consolation **School :** DAV PUBLIC SCHOOL POKHARIPUT BBSR

Odisha

Name : **Sujit Munda** **Std :** **VIII** **Prize :** Consolation **School :** **JNV DEOGARH**

Punjab

Nodal Agency

Bhakra Beas Management Board

Nodal Officer

Er. Balvir Singh Sinhmar – Director HRD

Punjab

Pavneet Kaur
Std - IX
Prize - First

Shitakshi Bhanot
Std - IX
Prize - Second

Anshu
Std - VIII
Prize - Third

Amandeep Kaur
Std - IX
Prize - Consolation

Anuj Yadav
Std - IX
Prize - Consolation

Arshia Dhiman
Std - IX
Prize - Consolation

Eshnika
Std - VIII
Prize - Consolation

Jashanpreet Kaur
Std - VII
Prize - Consolation

Jasleen Kaur
Std - VIII
Prize - Consolation

Krishna Kumar
Std - IX
Prize - Consolation

Tushar
Std - VIII
Prize - Consolation

Vidisha Singh
Std - IX
Prize - Consolation

Aditya Kumar
Std - IX
Prize - Consolation

Punjab

STATE LEVEL PAINTING COMPETITION ON ENERGY CONSERVATION
Inderdhanush Auditorium, Sector-5, Panchkula

Punjab

Name : Pavneet Kaur **Std :** IX **Prize :** First **School :** Sri Guru Harkrishan Public School, Amritsar

Name : Shitakshi Bhanot **Std :** IX **Prize :** Second **School :** BCM Arya Model Sr.Secondary School, Ludhiana

Punjab

Name : Anshu **Std :** VIII **Prize :** Third **School :** Kendriya Vidyalaya No.4, Jalandhar Cantt.

Name : Amandeep Kaur **Std :** IX **Prize :** Consolation **School :** BCM Sr. Secondary School, Ludhiana

Punjab

Name : Anuj Yadav **Std :** IX **Prize :** Consolation **School :** Lala Jagat Narain DAV Model School, Jalandhar

Name : Arshia Dhiman **Std :** IX **Prize :** Consolation **School :** DAV Public Sr. Secondary School, Mohali

Punjab

Name : Eshnika **Std :** VIII **Prize :** Consolation **School :** Kundan Vidya Mandir Sr. Secondary School, Ludhiana

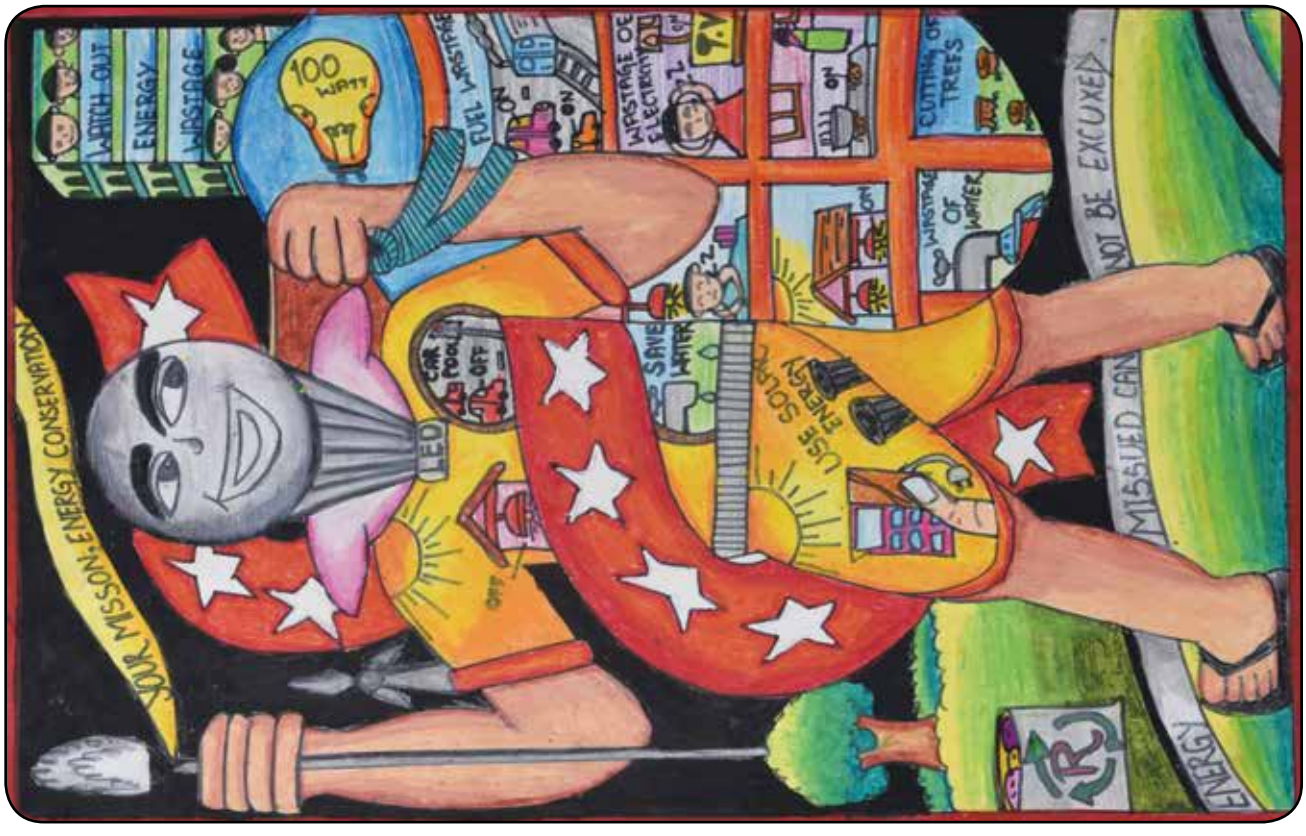

Name : Jashanpreet Kaur **Std :** VII **Prize :** Consolation **School :** Sant Isher Singh Public School, Mohali

Punjab

Name : Jasleen kaur Std : VIII Prize : Consolation School : DAV International School, Amritsar

Name : Krishna Sharma Std : IX Prize : Consolation School : Lala Jagat Narain DAV Model School, Jalandhar

Punjab

Name : Tushar **Std :** VIII **Prize :** Consolation **School :** Bhartiya Vidya Mandir Sr. Secondary School, Ludhiana

Name : Vidisha Singh **Std :** IX **Prize :** Consolation **School :** DAV Public School, Lawrence Road, Amritsar

Punjab

Name : Aditya Kumar **Std :** IX **Prize :** Consolation **School :** R.S. Model Sr. Secondary School, Ludhiana

Punjab

List of Schools Recorded 100% Participation in School Level Painting Competition-2017 in Punjab

Sl. No.	School Name
1	GOVT. MIDDLE SR. SCHOOL MIANPUR, DISTT. MOHALI
2	INFANT JESUS CONVENT SCHOOL SECTOR 65, PHASE 11,DISTT. MOHALI
3	G.G.S. ADARSH SR. SEC. SCHOOL, VILLAGE SAHNEWALI, DISTT. MANSA
4	GOVT. SR. SEC. SCHOOL RAMPUR SAINIA DISTT. MOHALI
5	GOVT. SR. SEC. SCHOOL, DHURI PIND, DISTT. SANGRUR
6	GOVT. SR. SEC. SCHOOL, EALWAL GAGGARPUR DISTT. SANGRUR
7	MATA SAHIB KAUR PUBLIC SR. SEC. SCHOOL, VILL. SWARA, TEHSIL KHARAR, DISTT. MOHALI
8	GOVT. SR. SEC. SCHOOL, KARTARPUR, DISTT. ROPAR
9	GOVT. HIGH SCHOOL, BOLLAR KALAN, P.O. BHANKHAR, DISTT. PATIALA
10	DISCIPLINED DISCIPLES INTERNATIONAL SCHOOL, FGC ROAD, DISTT. AMRITSAR
11	GOVT. SEC. SCHOOL, FATTA MALOKA, DISTT. MANSA
12	GOVT. PRIMARY SCHOOL, TOONGHAAN, CLUSTER BIGARWAAL, BLOCK SUNAAM-1, DISTT. SANGRUR
13	BHARTIYA VIDYA MANDIR SR. SEC. SCHOOL, KITCHLU NAGAR, DISTT. LUDHIANA
14	VEER HAQIQAT RAI MODEL SR. SEC. SCHOOL, DISTT. PATIALA
15	GOVT. GIRLS SEC. SCHOOL, SULTANWIND, DISTT. AMRITSAR
16	GOVT. HIGH SCHOOL, BHAWNAL P.O. SARIYANA, TEHSIL-MUKERIAN, DISTT. HOSHIARPUR
17	DAV PUBLIC SCHOOL, BILGA, DISTT. JALANDHAR
18	GOVT. HIGH SCHOOL, DHURA, TEHSIL-DHURI, DISTT. SANGRUR

Sl. No.	School Name
19	GOVT. SR. SEC. SCHOOL, TEPLA, DISTT. PATIALA
20	GOVT. MIDDLE SCHOOL, 7B HOUSING COLONY, B.R.S. NAGAR, DISTT. LUDHIANA
21	BHOJ RAJ S.S. JAIN SABHA PUBLIC SR. SEC. SCHOOL, VEER COLONY BATHINDA, DISTT. BATHINDA
22	GOVT. HIGH SCHOOL, BURJ RAI, TEHSIL-PATTI, DISTT. TARN TARAN
23	LANCE NAIK DARSHAN SINGH GOVT. SR. SEC. SCHOOL, BHALWAL, DISTT. SANGRUR
24	MATA JASWANT KAUR MEMORIAL SCHOOL BADAL, TEHSIL-MALOUT, DISTT. SHRI MUKATSAR SAHIB
25	B.N. PUBLIC SCHOOL, DADDOA DISTT. PATIALA
26	SHRI GURU NANAK GIRLS SR. SEC. SCHOOL, GHEE MANDI, DISTT. AMRITSAR
27	POLICE DAV PUBLIC SCHOOL, DADHERA, DISTT. PATIALA
28	OAKRIDGE INTERNATIONAL SCHOOL, MOHALI, DISTT.MOHALI
29	AKAL ACADEMY CHOGAWAN, DISTT. AMRITSAR
30	J.N. INTERNATIONAL SCHOOL, FEROZPUR-FAZILKA ROAD, VILL. SAIDE ME MOHAN, DISTT. FEROZEPUR
31	EDUSTAR ADARSH SR. SEC. SCHOOL, VPO KALEWAL, TEHSIL KHARAR, DISTT. MOHALI
32	GODWIN PUBLIC SR. SEC. SCHOOL, GHALLU, DISTT. FAZILKA
33	KAMLA NEHRU PUBLIC SCHOOL, CHAK HAKIM, PHAGWARA, DISTT. KAPURTHALA
34	THE INDIAN HERITAGE SCHOOL, DALHOUSIE ROAD, BUNGAL, DISTT. PATHANKOT

Punjab

Sl. No.	School Name
35	SHIV JYOTI PUBILC SCHOOL, DEEN DAYAL UPADHYAYA NAGAR, DISTT. JALANDHAR
36	HINDI PUTRI PATHSHALA SR. SEC. SCHOOL, KHANNA, DISTT. KHANNA
37	GOVT. GIRLS SR. SEC. SCHOOL, KAPURTHALA, DISTT. KAPURTHALA
38	DRISHTI DR. R.C. JAIN INNOVATIVE PUBLIC SCHOOL, NARANGWAL, DISTT. LUDHIANA
39	ARMY PUBLIC SCHOOL, NEAR MILITARY HOSPITAL, DISTT. JALANDHAR
40	GOVT. HIGH SCHOOL, CHHAJJAWAL, DISTT. LUDHIANA
41	SANT ISHER SINGH PUBLIC SCHOOL, PHASE-7, DISTT. MOHALI
42	IVY WORLD SCHOOL, HOSHIARPUR ROAD, RAMA MANDIR, DISTT. JALANDHAR
43	SANT ATTAR SINGH AKAL ACADEMY, MASTUANA SAHIB, DISTT. SANGRUR
44	GURU NANAK DEV PUBLIC SCHOOL, HARCHOWAL ROAD QADIAN, DISTT. GURDASPUR
45	GOVT. SR. SEC. SCHOOL, NADA, DISTT, MOHALI
46	CHRIST THE KING CONVENT SCHOOL, CHRIST NAGAR, DISTT. PATHANKOT
47	KENDRIYA VIDYALAYA, BHISIANA, DISTT. BATHINDA
48	GOVT. SR. SEC. SCHOOL, KHEERANWALI, DISTT. KAPURTHALA
49	SR.I HARKRISHAN PUBLIC SCHOOL, GOLDEN AVENUE, AMRITSAR, DISTT. AMRITSAR
50	HOLY MARY'S SCHOOL, CHANDIGARH-PATIALA ROAD, BANUR, DISTT. MOHALI
51	GOVT. SR. SEC. SCHOOL, KASSOANA, DISTT. FEROZEPUR

Sl. No.	School Name
52	MANAV PUBLIC SCHOOL, MAQBOOL ROAD, AMRITSAR, DISTT. AMRITSAR
53	GOVT. HIGH SCHOOL, KANDALA, MOHALI, DISTT. MOHALI
54	GOVT. SR. SEC. SCHOOL, CHAPPAR, VPO CHAPPAR, PATIALA, DISTT. PATIALA
55	DIKSHANT INTERNATIONAL SCHOOL, ZIRAKPUR, DISTT. MOHALI
56	BBMB DAV PUBLIC SCHOOL, SECTOR-02, TALWARA TOWNSHIP, DISTT. HOSHIARPUR
57	LA FOUNDATION SCHOOL, VILL. THALESAN, DISTT. SANGRUR
58	LALA JAGAT NARAIN D.A.V. MODEL SCHOOL, LANE 4, KABIR NAGAR, JALANDHAR DISTT. JALANDHAR
59	BABUTA PUBLIC SR. SEC. SMART SCHOOL, NEAR RAILWAY STATION, JALALABAD, DISTT. FAZILKA
60	THE PARADISE INTERNATIONAL SCHOOL, GHAGGA, DISTT. PATIALA
61	KENDRIYA VIDYALAYA BADDOWAL CANTT. DISTT. LUDHIANA
62	KENDRIYA VIDYALAYA NO.4 MAMUN CANTT. DISTT. PATHANKOT
63	GOVT. SR. SEC. SCHOOL, BRASS, DISTT. FATEHGARH SAHIB
64	D.A.V INTERNATIONAL SCHOOL, VERKA CHOWK, BYPASS ROAD, DISTT. AMRITSAR
65	S.D. PUTRI PATHSHALA GIRLS SR. SEC. SCHOOL, HADIABAD, PHAGWARA, DISTT. KAPURTHALA
66	GOVT. HIGH SCHOOL, BIR SIKHAN WALA, DISTT. FARIDKOT
67	THE MILLENNIUM SCHOOL, VPO NANDPUR KESHO, SIRHIND ROAD, DISTT. PATIALA
68	GOVT. SR. SEC. SCHOOL, MACHAAKI KALAN, DISTT. FARIDKOT

Punjab

Sl. No.	School Name
69	ALPINE PUBLIC SCHOOL, MANSA, DISTT. MANSA
70	SANT PRANPAL SINGH CONVENT SCHOOL, BHOGPUR ROAD, BEGOWAL, TEHSIL BHOLATH, DISTT. KAPURTHALA
71	GOVT. SR. SEC. SCHOOL, GHUDDA, DISTT. BATHINDA
72	GOVT. HIGH SCHOOL, MEHTIANA, DISTT. HOSHIARPUR
73	THE MILLENNIUM SCHOOL, HMEL-TOWNSHIP, VILL. RAMAN&TARKHANWALA, DISTT. BATHINDA
74	GOVT. HIGH SCHOOL, SAFFUWALA, DISTT. MOGA
75	AJIT KARAM SINGH INTERNATIONAL PUBLIC SCHOOL, AKSIPS, PHASE-11, DISTT. MOHALI
76	GOVT. HIGH SCHOOL, SADHUGARH, DISTT. FATEHGARH SAHIB
77	SHAHEED LANCE NAIK BHARPUR SINGH GOVT. SR. SEC. SCHOOL, JIULI, DISTT. MOHALI
78	G.S INTERNATIONAL SR. SEC. PUBLIC SCHOOL, VILL. BHAGWANPUR, P.O KOTLI SURAT MALHI, DISTT. GURDASPUR
79	GCM CONVENT SCHOOL, KADIAL, DIRBA, DISTT. SANGRUR
80	GREAT INDIA PRESIDENCY SCHOOL, CHHIDAN DISTT. AMRITSAR
81	GOVT. SR. SEC. SCHOOL KHAMANO KALAN DISTT. FATEHGARH SAHIB
82	SANAWAR AN INSTITUTE FOR CHILDREN MALOUT ROAD, BATHINDA DISTT. BATHINDA
83	SR.I GURU HARKRISHAN PUBLIC SENIOR SECONDARY SCHOOL MAJITHA ROAD BY PASS DISTT AMRITSAR
84	GOVT. GIRLS SR. SEC. SCHOOL SEHNA DISTT. BARNALA

Sl. No.	School Name
85	DOABA PUBLIC SCHOOL PAROWAL P.O. GARHSHANKAR, DISTT. HOSHIARPUR
86	GOVT. GIRLS SR. SEC. SCHOOL SHANKAR DISTT. JALANDHAR
87	SHAHID GANJ PUBLIC SCHOOL MUDKI DISTT. FEROZPUR
88	SHRI GURU HARGOBIND CONVENT SCHOOL POOHLI ROAD NATHANA DISTT. BATHINDA
89	SHRI GURU HARGOBIND PUBLIC SCHOOL NEAR JANDIALA GURU, G.T. ROAD, MALLIAN, DISTT. AMRITSAR
90	GADRI BABA HARNAM SINGH GOVT. SR. SEC. SCHOOL KALA SANGHIAN DISTT. KAPURTHALA
91	GOVT. HIGH SCHOOL (BOYS), SANGHOL, DISTT. FATEHGARH SAHIB
92	GOVT. SR. SEC. SCHOOL, GOINDWAL SAHIB, DISTT. TARN TARAN
93	MOUNT LITERA ZEE SCHOOL, SILVER OAK, LOHARKA ROAD, DISTT. AMRITSAR
94	GOVT. GIRLS SR. SEC. SCHOOL JAGRAON DISTT. LUDHIANA
95	GOVT. SR. SEC. SCHOOL, PAKKA KALAN, DISTT. BATHINDA
96	GOVT. SR. SEC. SCHOOL, BHOGIWAL, DISTT. SANGRUR
97	GOVT. SR. SEC. SCHOOL, JHANSLA DISTT. PATIALA
98	GOVT SR. SEC. SCHOOL BHADSON THE-NABHA, DISTT. PATIALA
99	DAV PUBLIC SR. SEC. SCHOOL SECTOR-64, PHASE X, MOHALI DISTT. MOHALI
100	ARYA MODEL SR. SEC. SCHOOL, GAUSHALA ROAD, PHAGWARA, DISTT. KAPURTHALA
101	RYAN INTERNANTIONAL SCHOOL, URBAN ESTATE PHASE 2, DISTT. PATIALA

Punjab

Sl. No.	School Name
102	GDR CONVENT SR. SEC. SCHOOL, P.O. RAWALPINDI, BIR DHANDOLI, HOSHIARPUR ROAD, PHAGWARA, DISTT. KAPURTHALA
103	DISTRICT EDUCATION OFFICER (SEC. SR.) BATHINDA DISTT. BATHINDA (271)
104	SRI GURU HARKRISHAN SR. SEC. PUBLIC SCHOOL (CKD) G.T. ROAD AMRITSAR DISTT. AMRITSAR
105	POLICE DAV PUBLIC SCHOOL, PAP CAMPUS, JALANDHAR CANTT. DISTT. JALANDHAR
106	USPC JAIN PUBLIC SCHOOL, JAMALPUR, CHANDIGARH ROAD, DISTT. LUDHIANA

Sl. No.	School Name
107	BBMB DAV PUBLIC SCHOOL, NANGAL TOWNSHIP, TEHSIL NANGAL, DISTT. ROPAR
108	SHIVALIK PUBLIC SCHOOL, PHASE 6, MOHALI, DISTT. MOHALI
109	BCM ARYA MODEL SR. SEC. SCHOOL, SHASTRI NAGAR, DISTT. LUDHIANA
110	DAV CENTENARY PUBLIC SCHOOL, PHILLAUR, DISTT. JALANDHAR
111	DASMESH PUBLIC SCHOOL, CHAK ALLA BAKSH, TEHSIL MUKERIAN, DISTT. HOSHIARPUR
112	SPRING DALE SR. SEC. PUBLIC SCHOOL, SPRING DALE ROAD, SHERPUR, DISTT. LUDHIANA

Rajasthan

Nodal Agency

Power Grid Corp. of India Ltd.

Nodal Officer

Sh. M. K. Talukdar, Dy. General Manager

Rajasthan

Gurudatt Patel
Std - VIII
Prize - First

Bhavya Parakh
Std - VIII
Prize - Second

Kum Namrata
Std - VIII
Prize - Third

Rahul Sahani
Std - IX
Prize - Consolation

Radha Shekhawat
Std - IX
Prize - Consolation

Ashu Ram
Std - IX
Prize - Consolation

Mamta
Std - IX
Prize - Consolation

Yuvraj SIngh
Std - VIII
Prize - Consolation

Pranav Sood
Std - VII
Prize - Consolation

Jahnvi Barwal
Std - VII
Prize - Consolation

Urvi Veerman
Std - VII
Prize - Consolation

Kashish Choudhary
Std - VII
Prize - Consolation

Sanjhal Jain
Std - IX
Prize - Consolation

Name : Gurudatt Patel **Std :** VIII **Prize :** First **School :** The Rajasthan International School, Kotputli

Name : Bhavya Parakh **Std :** VIII **Prize :** Second **School :** Modern Public School, Bhiwadi

Rajasthan

Name : Kum. Namrata **Std :** VIII **Prize :** Third **School :** Kendriya Vidyalaya No-2, Udaipur

Name : Rahul Sahani **Std :** IX **Prize :** Consolation **School :** OXFORD International Academy, Jaipur

Rajasthan

Name : Radha Shekhawat **Std :** IX **Prize :** Consolation **School :** The Rajasthan International School, N.H.-8, Near Saras Dairy, Kotputli

Name : Ashu Ram **Std :** IX **Prize :** Consolation **School :** Sarswati Vidya Mandir Sec School, Badu

Rajasthan

Name : Mamta **Std :** IX **Prize :** Consolation **School :** Dalmia Vidya Mandir, Station Road, Chirawa

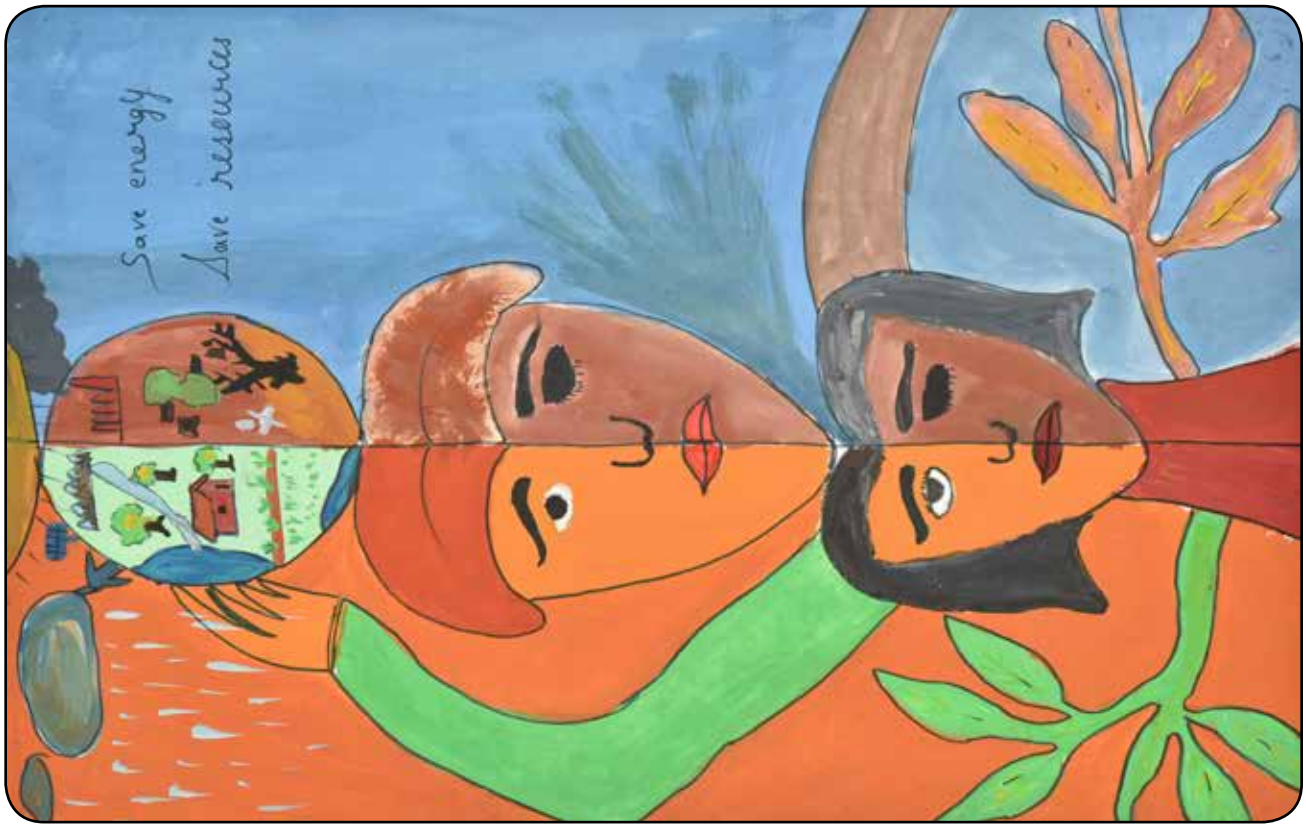

Name : Yuvraj Singh **Std :** VIII **Prize :** Consolation **School :** Lakshya Public School v.p.o-Bidasar

Rajasthan

Name : Pranav Sood **Std :** VII **Prize :** Consolation **School :** Mayo College, Ajmer

Name : Jahnvi Barwal **Std :** VII **Prize :** Consolation **School :** Kendriya Vidyalaya, CSWRI Avikanagar

Rajasthan

Name : Urvi Veerman **Std :** VII **Prize :** Consolation **School :** Maheshwari Publice School, Jaipur

Name : Kashish Choudhary **Std :** VII **Prize :** Consolation **School :** S.R.Global School, Jaipur

Rajasthan

Name : Sanjhal Jain **Std :** IX **Prize :** Consolation **School :** Neeraj Modi School, Jaipur

Rajasthan

List of Schools Recorded 100% Participation in School Level Painting Competition-2017 in Rajasthan

Sl. No.	School Name
1	ABHINAV SE. SEC. SCHOOL, 9, ADARSH NAGAR, GARIWAS UDAIPUR,
2	AD DAGA PUBLIC SCHOOL, NEAR ANUBHAV SMARK, TAGORE NAGAR, PALI-306401
3	ADARSH GOVT SR SEC SCHOOL, SURAVA, TEHSIL-SANCHOR, JALORE
4	ADARSH GOVT SR SECONDARY SCHOOL, VIRAT, DISTT-DUNGARPUR
5	ADARSH GOVT SR UPPER SECONDARY SCHOOL, ODABADA, BICHIWADA, DUNGARPUR
6	ADARSH PUBLIC SCHOOL LAMIYA SEETA PURA
7	ADARSH RAJKIYA BALIKA UCHH MADHYAMIK VIDYALYA, JALORE
8	ADARSH RAJKIYA UCCH MADHYAMIK VIDYALAYA, SATOLA PRATAPGARH
9	ADARSH RAJKIYA UCCH PRATHAMIK VIDYALAYA, BADALI KI DHANNI, JAIPUR
10	ADARSH RAJKIYA UCCH PRATHAMIK VIDYALAYA, DAUDPUR, ALWAR
11	ADARSH SIKSHA NIKETAN MADHYAMIK, VIDYALAYA, SUJANDESAR, BIKANER
12	ADARSH VIDYA NIKETAN UCCH PRATHAMIK VIDYALAYA, BEGOD BHEELWARA
13	ADINATH PUBLIC SCHOOL, 11,GANDHI NAGAR, SCHEME NO.8, ALWAR-301001
14	ADINATH PUBLIC SCHOOL-II, ALWAR
15	AIR FORCE SCHOOL, KANAK GHATI AJMER ROAD, JAIPUR,
16	AKSHAY GURUKUL KANKROLI, DISST. RAJSAMAND-313324
17	ALFA INTERNATIONAL ACADEMY, KATERIA FARM HOUSE, VISHNAWAL SIRSI ROAD, JAIPUR,
18	ALL SAINTS' CHURCH SR.SEC.SCHOOL, M.I.ROAD,JAIPUR-302001

Sl. No.	School Name
19	ALOK MADHYAMIK VIDHYALYA , SUBHASH NAGAR, BHILWARA,
20	AMBUJA PUBLIC SCHOOL, AMBUA TOWNSHIP, RABRIYAWAS, TEHSIL-JAITRAN, DISTT-PALI-306709
21	AMBUJA PUBLIC SCHOOL, RABRIYAWAS, THE.JAITARAN,DISST.PALI-306709
22	ANANT LEWIS PUBLIC SR. SEC. SCHOOL BANAR ROAD JODHPUR
23	ANKUR SHIKSHAN SANSTHAN, RATLAM ROAD BANSWARA
24	ARCADIA ACADEMY SEN. SEC CO-EDUCATIONAL ENGLISH MEDIUM SCHOOL, SECTOR -B M, R.K.PURAM,KOTA-324010 (RAJ.)
25	ARCHNA PUBLIC SCHOOL KHATTU SHYAM JI
26	ARMY PUBLIC SCHOOL, BLDG NO-P-191, THE MALL ROAD, NASERABAD
27	ARMY PUBLIC SCHOOL, KOTA MALA ROAD, KOTA, (RAJ.)-324001
28	ARMY PUBLIC SCHOOL, MILITARY STATION, JHOTWARA, JAIPUR
29	ARMY PUBLIC SCHOOL, NASIRABAD (RAJ.)
30	ARMY PUBLIC SCHOOL,MILITARY STATION, BIKANER,PIN -334001
31	ARYA PUBLIC SCHOOL, SWAMI DAYANAND MARG. ALWAR-301001
32	ARYAN PUBLIC SCHOOL KHATTU SHYAM JI
33	ASIAN PUBLIC SCHOOL , 35BB GAJSINGHPUR, DISST. SRIGANGANAR, THE-PADAMPUR, PIN CODE -335024
34	ASIAN PUBLIC SR. SEC. SCHOOL, C 419 MAHESH NAGAR, JAIPUR
35	ASIAN WORLD SCHOOL HANGING GARDAN, JAISINGH PURA , AJMER ROAD JAIPUR

Rajasthan

Sl. No.	School Name
36	ATOMIC ENERGY CENTRAL SCHOOL NO. 3 , ANUBHGY COLONY, POST - BHABHANAGAR, RAWATBHATA, VIA-KOTA (RAJ.)-323307
37	ATOMIC ENERGY CENTRAL SCHOOL NO-4, ANUKIRAN COLONY, PO-BHABHA NAGAR NO-4, RAWATBHATA, DISTT-KOTA-323307
38	AVM SR SEC SCHOOL, MAJIWALA, BALOTRA, BARMER, RAJASTHAN
39	BAGARIA BAL VIDYA NIKETAN, NEAR RAILWAY STATION, MUKANDGARH ROAD, LAKSHANGARH, DIST-SIKAR, PIN-332311
40	BAKHSHIS SPRINGDALES SCHOOL KOTA
41	BAKHSHI'S SPRINGDALES SR SEC SCHOOL, 145, RAJ BHAWAN ROAD, CIVIL LINES, NAYAPURA
42	BAKHSHI'S SPRINGDALES SR SEC SCHOOL, DEOLI ARAB ROAD, BORKHERA, KOTA
43	BAL NIKETAN SEC.SCHOOL, NEAR K.N WOMEN COLLEGE, RAIKA BAGH, JODHPUR (RAJ.)-342006
44	BAL VISHWA BHARTI PUBLIC SEN. SEC. SCHOOL, BEHIND SPACE CINEMA, D-74, SHREE CHANDRA BHANU BHAWAN, GHIYA MARG BANI PARK, JAIPUR-302016
45	BALBHARTI S S SCHOOL NEMOD, NAGAUR
46	BALIKA MADHYAMIK ADARSH VIDHYA MANDIR, B JONE, JWAHAR NAGAR, BHARATPUR
47	BALIKA SER. SEC. VIDYALYA, MAHAILA-MENDAL, UDAIPUR (RAJ.)313001
48	BANDHU PUBLIC SCHOOL KHATUSHYAM JI
49	BANSAL PUBLIC SCHOOL GANESH NAGAR KOTA
50	BEETLES INTERNATIONAL SCHOOL NEAR HEAVENS GARDAN, SUMEL ROAD JAIPUR

Sl. No.	School Name
51	BHARATIYA VIDYA BHAVAN VIDYASHRAM, O.T.P.,K.M.MUNSHI MARG, JAIPUR-302015
52	BHARTIYA PUBLIC SCHOOL SIKAR, SANWALI ROAD,NEAR BY PAAS CIRCLE
53	BOHRA YOUTH PUBLIC SR SECONDARY SCHOOL, LUQMAN MARG, BOHRAWALI, UDAIPUR-313001
54	BRIGHT LAND SR. SEC. SCHOOP B-1, GAYATRI VIHAR BAJRANG NAGAR, POLICE LINE ROAD, KOTA
55	BRIGHT MOON UPPER PRIMARY SCHOOL, OND, MANDRAYAL, DIST-KARAULI
56	BRIJ MOHEN VIJAY GOVT. SE. SEC. SCHOOL, MANGROL, BARA-325215
57	BRILA SHIKSHA KENDRA, MADHAV NAGAR, CHITTORGARH
58	CAMBRIDGE COURT HIGH SCHOOL, SECTOR-8,ARAVLI MARG, MADHYAM MARG, MANSAROVAR, JAIPUR-302020
59	CAPITAL PUBLIC SR SECONDARY SCHOOL, BIGOD, MANDALGARH, DISTT-BHILWARA
60	CENTRAL ACADEMY SCHOOL NEW HOUSING BOARD PALI 306401
61	CENTRAL ACADEMY SCHOOL -II, PALI
62	CENTRAL ACADEMY SCHOOL SEC-10, CHOPASNI HOUSINGH ROARD
63	CENTRAL ACADEMY SCHOOL,PALI, NEW HOUSING BOARD, JODHPUR ROAD, PALI-MARWAR-306401
64	CENTRAL ACADEMY SIKSHSANSTAR SCHOOL, POLICE LINE, KOTA
65	CENTRAL BOARD OF SEC.EDUCATION, TODRAMAL MARG,AJMER-305030
66	CENTRAL CHILDRAN ACADEMY REENGUS

Rajasthan

Sl. No.	School Name
67	CENTRAL CHILDREN ACADMEY UCCH MADYAMIK VIDYALAYA, BATHRO KA MOHALLA, VARD NO-8,REENGUS
68	CF DAV PABLIC SCHOOL PO-GADEPAN, KOTA
69	COSMIC CHILDREN ACA SEC SR SCHOOL, NEAR HISAR RAILWAY FATAK, NH-65, RAJGARH, DISTT-CHURU-331023
70	CREATIVE BRAIN ACADEMY, RAHSMAND, NAJA PANCHYAT, BADARADA, JAMBU TALAB
71	D A V CENTENARY PUBLIC SCHOOL ADARSH NAGAR AJMER
72	D N PUBLIC SCHOOL, EKTA NAGAR, DAWAS, HEERAPURA, AJMER ROAD, JAIPUR
73	D P S WORLD SCHOOL, KNOWLEDGE PARK, DPS CRICLE, OOP. VASUNDAR VIHAR, OFF BORAKHEDI , NIMBAHERA,
74	DAFFODYLS WORLD SCHOOL, JEEVAN NAGAR, OPP.TODI NAGAR, SANWALI ROAD, SIKAR (RAJ.)-
75	DALMIA VIDYA MANDIR, STATION ROAD, CHIRAWA,DISST.JHUNJHUNU (RAJ.)-332026
76	DAV CENTENARY PUBLIC SCHOOL, NEAR AMRPALI CIRCLE, VAISHALI NAGAR, JAIPUR-302021
77	DAV CENTENARY PUBLIC SCHOOL,NASIRA BAD ROAD, ADARSH NAGAR, AJMER,
78	DAV HZL SENIOR SEC. SCHOOL, ZAWAR MINES, DISST-UDAIPUR (RAJ.)313901
79	DAV HZL SR. SEC. SCHOOL DARIBA , RAJSAMAND
80	DAV PUBLIC SCHOOL, 1-1-26,MAHAVEER NAGAR EXTENSION, KOTA
81	DAYANAND BAL NIKETAN SR.SEC. SCHOOL, BEAWAR ROAD,RAMGANJ-AJMER-305001

Sl. No.	School Name
82	DELHI PUBLIC SCHOOL, BHANKROTA, NH 8, AJMER ROAD, JAIPUR-302026
83	DELHI PUBLIC SCHOOL, BYPASS ROAD, PAL, JODHPUR (RAJ.)302014
84	DELHI PUBLIC SECONDARY SCHOOL, JODHPUR
85	DELHI PUBLIC SCHOOL, GYAN VIHAR , MANDRELLA ROAD, JHUNJHUNU-333001,
86	DELHI PUBLIC SCHOOL, PALI ROAD, NH-62, KUDI HAUD, NEAR VYAS CAMPUS, JODHPUR-342001
87	DEMONSTRATION MULTIPURPOSE SCHOOL, REGIONAL INSTITUTE OF EDUCATION AJMER,
88	DEVENDER BALIKA GOVT SR. SEC. SCHOOLDUNGRPUR (RAJASTHAN) CODE
89	DIPESH BAL SHIKSHA NIKETAN SCHOOL, L-6464/867, SANJAY NAGAR, AJMER ROAD JAIPUR,
90	DIVINE ANGEL'S SCHOOL, 815/1 VIKAS PURI, CHRISTIAN GANJ, AJMER (RAJ.) -305001
91	DOLPHINS HIGH SCHOOL, SECTOR-28, PRATAP NAGAR, SANGANER, JAIPUR-302023
92	DOON VALLEY ENGLISH MEDIUM SCHOOL, HANUMAN BAG, NAGAUR,
93	DR. AMBEDKAR GYAN JYOTI SIKSHAN SENSTHAN UCCH PRATHAMIK VIDYALAYA, CHAVANDA COLONY C ROAD BIRLDA JODHPUR
94	DR. BANSI DHAR SCHOOL, SHRIRAM NAGAR, DCM COLONY, KOTA,
95	DREAM INTERNATIONAL SCHOOL, JEETA WALA RAILWAY CROSSING, SAMBHRIYA ROAD, KANOTA JAIPUR
96	DUNDLOD PUBLIC SCHOOL 01594-253561, NAWAL GRAH, JAIPUR PILANI ROAD JHUNJHUNU

Sl. No.	School Name
97	DUNDLOD PUBLIC SCHOOL, MANDAWA ROAD SITSAR, JHUNJHUNU
98	EAJKIYA PRATHAMIK VIDYALAYA, BEED KI DHANNI JAISINGHPURA SANGANER JAIPUR
99	EDU BRAIN SCHOOL 165, GAYATRI NAGAR, MAHARANI FARM, JAIPUR
100	EMMANUEL MISSION HR SER. SEC. SCHOOL SOJAT CITY
101	EMMANUEL MISSION SCHOOL, NEWAI, SAWAIMADHOPUR
102	EMMANUEL MISSION SR. SEC. SCHOOL,JHOTWARA,JAIPUR-302012
103	EMMAUNUEL MI SR SEC SCHOOL, ROOP NAGAR, NEAR RAILWAY STATION, JALORE-343001,
104	EXCELLANCE ENGLISH ACADEMY
105	EXCLLENT CENTRAL PUBLIC SECONDARY SCHOOL, CHIKHALI, DISST. -DUNGARPUR (RAJ.) 314030
106	FAKHRIYAH SR. SECONDARY SCHOOOL, PIPLI COWK, BANSWARA,
107	GANGA CHILDREN SCHOOL,NEAR KARNI SINGL , BIKANER
108	GAUR HARKRISHAN PUBLIC SCHOOL, TEEN PULI SRIGANGA NAGAR,
109	GHOSLYA CHILDREN ACADMEY PATWARI KA BAAS, WARD NO-4,
110	GLOBAL INDIAN INTERNATIONAL SCHOOL, NEAR SHIKARGARH PALACE SHIKARGARH JODHPUR,
111	GLOBAL INTERNATIONAL ACADEM, STATION ROAD,V.PO. PALARA THE. KUCHAMAN CITY, DISST.NAGUAR (RAJ.)
112	GOENKA PUBLIC SCHOOL, SIKAR-LACHHMANGARH ROAD, P.O: KHURI BARI
113	GOOD SHEPHERD PUBLIC SCHOOL, SRIGANGA NAGAR, SEC-8, JAWAHAR NAGAR,

Sl. No.	School Name
114	GORANG VIDYA PEETH SR. SEC. SCHOOL NEW SANGANER ROAD SODALA, JAIPUR
115	GOVT PRIMARY SCHOOL, DEVGARH, MANDALGARH, BHILWARA
116	GOVT UPPER PRIMARY SCHOOL, PRATAP NAGAR, SECTOR-5, SANGANER, JAIPUR,
117	GOVT ADARSH SR SEC SCHOOL, FARSEWALA, PADAMPUR, SRIGANGANAGAR
118	GOVT ADARSH SR SECONDARY SCHOOL, LNP, SRIGANGANAGAR
119	GOVT ADARSH UPPER PRIMARY SCHOOL, VEERWARA , SIROHI
120	GOVT BAGALA SR SECONDARY SCHOOL, CHURU,
121	GOVT DARSH SR SECONDARY SCHOOL, NETEWALA, SRIGANGANAGAR
122	GOVT GIRLS UPPER PRIMARY SCHOOL, BHEEM , RAJSAMAND
123	GOVT GIRLS UPPER PRIMARY SCHOOL, LUNAWA, PALI
124	GOVT GIRLS MIDDLE SCHOOL, BAHCHRAIN, DIST-BHARATPUR,
125	GOVT GIRLS PRIMARY SCHOOL, GANDHINAGAR, MOKHAMPURA, BHILWARA
126	GOVT GIRLS SECONDARY SCHOOL, BAROJ, DUDU, JAIPUR
127	GOVT GIRLS SECONDARY SCHOOL, F BLOCK, SRIGANGANAGAR,
128	GOVT GIRLS SECONDARY SCHOOL, SHIVAJI NAGAR, JALORE
129	GOVT GIRLS SR SECONDARY SCHOOL, BHOJASAR, JHUNJHUNU
130	GOVT GIRLS SR SECONDARY SCHOOL, GANDHI NAGAR, JAIPUR
131	GOVT GIRLS SR SECONDARY SCHOOL, JATOLI, DHOLPUR

Rajasthan

Sl. No.	School Name
132	GOVT GIRLS SR SECONDARY SCHOOL, NAVANIYAN, BHINDAR, UDAIPUR
133	GOVT GIRLS SR SECONDARY SCHOOL, OLD CANTT, DHOLPUR
134	GOVT GIRLS SR SECONDARY SCHOOL, PADAMPURA, SRIGANGANAGAR
135	GOVT GIRLS SR SECONDARY SCHOOL, RAJAKHERA, DHOPUR
136	GOVT GIRLS UPPER PRIMARY SCHOOL , LADPURA , MANDALGARH, BHILWARA
137	GOVT GIRLS UPPER PRIMARY SCHOOL, CHHOTI BIJOLIYA, BHILWARA
138	GOVT GIRLS UPPER PRIMARY SCHOOL, CHIKHA, BADAGAON, UDAIPUR
139	GOVT GIRLS UPPER PRIMARY SCHOOL, HALENA, BHARATPUR
140	GOVT GIRLS UPPER PRIMARY SCHOOL, HOLYA KA BAS, SRIMADHOPUR, SIKAR
141	GOVT GIRLS UPPER PRIMARY SCHOOL, KHARERI BAYANA, BHARATPUR
142	GOVT GIRLS UPPER PRIMARY SCHOOL, MAHUWA KHURD, BHILWARA
143	GOVT GIRLS UPPER PRIMARY SCHOOL, MANPURA, MANDALGARH, BHILAWARA-311604
144	GOVT GIRLS UPPER PRIMARY SCHOOL, RASIDPUR
145	GOVT GIRLS UPPER PRIMARY SCHOOL, SALAWARIA, BIJOLIA, DISTT-BHILWARA, 311602
146	GOVT GIRLS UPPER SCHOOL, MAMGROL, BLOCK-RAJAKHERA, DIST-DHOLPUR
147	GOVT PRIMARY SCHOOL , ANUPGARH, SRIGANGANAGAR
148	GOVT PRIMARY SCHOOL , MOKHRAULI, VAIR, BHARATPUR
149	GOVT PRIMARY SCHOOL, 59 GB, PO-RAMSINGHPUR, SRI GANGANAGAR-335703

Sl. No.	School Name
150	GOVT PRIMARY SCHOOL, BFTP, CHANDURWALI, TIBBI, HANUMANGARH
151	GOVT PRIMARY SCHOOL, BHEEL BASTI, LODIYANA MOTERO KA KHERA, MANDALGARH, BHILWARA
152	GOVT PRIMARY SCHOOL, BHERU KA RADA, MOHANPURA, TEHSIL=MANDALGARH, BHILWARA-311604
153	GOVT PRIMARY SCHOOL, CHATARI KHERA, CHHOTI BIJOLIYA, BHILWARA
154	GOVT PRIMARY SCHOOL, DEVALIYA,MANDALGARH, BHILWARA,311604
155	GOVT PRIMARY SCHOOL, GARIYAWAS,
156	GOVT PRIMARY SCHOOL, HAR GOBIND KA PURA, MAHAWA, DAUSA
157	GOVT PRIMARY SCHOOL, HARJIPURA, TEHSIL-BIJOLIYA, DIST-BHILWARA
158	GOVT PRIMARY SCHOOL, KATKAR, BAYANA, DIST-BHARATPUR, PIN-321401
159	GOVT PRIMARY SCHOOL, KHERI, KACHNARA, BADWAS KALAN, ARNOD, DIST-PRATAPGARH-312615
160	GOVT PRIMARY SCHOOL, MANDALGARH, BHILWARA
161	GOVT PRIMARY SCHOOL, MOTIPURA, MANDALGARH, BHILWARA
162	GOVT PRIMARY SCHOOL, NAGALA TEER, BAYANA, BHARATPUR
163	GOVT PRIMARY SCHOOL, NAGLA JATWAN, DHADHREN, BAYANA, BHARATPUR
164	GOVT PRIMARY SCHOOL, NAHRAULI BRAHAMAN, BAYANA, DISTT-BHARATPUR
165	GOVT PRIMARY SCHOOL, NARPURA, DHOLPUR
166	GOVT PRIMARY SCHOOL, NAWALPURA, BHARATPUR, 321615

Rajasthan

Sl. No.	School Name
167	GOVT PRIMARY SCHOOL, NAYA GAON, DIST-BHARATPUR-321404,
168	GOVT PRIMARY SCHOOL, NAYA NAGALA,BAYANA, BHARATPUR, 321401
169	GOVT PRIMARY SCHOOL, PILANO KI BHAMAL, BADAGAON
170	GOVT PRIMARY SCHOOL, SANDA, RAJAKHHERA, DHOLPUR
171	GOVT PRIMARY SCHOOL, SARIYA SARNA, MANDALGARH, BHILWARA
172	GOVT PRIMARY SCHOOL, TIKHI, CHHOTI BIJOLIYA, BHILWARA
173	GOVT PRIMARY SCHOOL, VILL-WAS, PO-BHUTALA, BADAGAON, UDAIPUR
174	GOVT PRIMARY SCHOOL,PAYRI, MUNJAWA BADISADRI, DISTT-CHITTORGARH-312403
175	GOVT SE SECONDARY SCHOOL, BAREHMORI, DHOLPUR
176	GOVT SEC. SCHOOL, SHRI KRISHAN NAGAR(HERO KI DHANI)BADWV, THE. KHETDI, JHUNJANU-333026
177	GOVT SECONDARY SCHOOL ,MAHARJPURA, RAJAKHERA, DHOLPUR
178	GOVT SECONDARY SCHOOL, BFF, SHR KARANPUR, SRIGANGANAGAR-335040
179	GOVT SECONDARY SCHOOL, GANESHPURA, VIA-MOR KA NIMBAHERA-311026
180	GOVT SECONDARY SCHOOL, GOVINDPURA, RAJGARH, ALWAR-301408
181	GOVT SECONDARY SCHOOL, JEDIYA COLONY, RAJBHAWAN, JAIPUR
182	GOVT SECONDARY SCHOOL, KANCHANPUR BADII, DHOLPUR,
183	GOVT SECONDARY SCHOOL, PIDHI, KAMHER, BHARATPUR
184	GOVT SECONDARY SCHOOL, PIPAL KHERA, BHARATPUR

Sl. No.	School Name
185	GOVT SECONDARY SCHOOL, RAJPURA, DANSROLI, DATARAMGARH, SIKAR
186	GOVT SECONDARY SCHOOL, RAMMANDIR, JAIPUR
187	GOVT SECONDARY SCHOOL, SEHARI, DHOLPUR
188	GOVT SECONDARY SCHOOL, SIHI, KUMHER, BHARATPUR
189	GOVT SECONDARY, SCHOOL, BHARNI, SRIMADHOPUR, SIKAR
190	GOVT SR SEC SCHOOL, DEYANA, DUNGARPUR,
191	GOVT SR SEC SCHOOL, DODWA, SIROHI
192	GOVT SR SEC SCHOOL, JASUPURA, DHOLPUR,
193	GOVT SR SEC SCHOOL, KARIMPURA
194	GOVT SR SEC SCHOOL, KHERA, RAJPURA, PO-SHAHPURA, BHEEL
195	GOVT SR SEC SCHOOL, SAVEENA KHERA , UDAIPUR
196	GOVT SR SEC SCHOOL,GOMT , D. D. O,JAISALMER
197	GOVT SR SEC SCHOOL,SBBA. V-5BBA,PO-32BB, THE- PADAMPUR,DIST -SRI GANGANAGAR
198	GOVT SR SECONDARY SCHOLL, GUJOLA, SUWANA, BHILWARA
199	GOVT SR SECONDARY SCHOOL, AARJIYA, SUWANA, BHILWARA
200	GOVT SR SECONDARY SCHOOL, BEDAM, BHARATPUR
201	GOVT SR SECONDARY SCHOOL, DABLA, SIKAR
202	GOVT SR SECONDARY SCHOOL, GAJSINGHPUR, SRIGANGANAGAR
203	GOVT SR SECONDARY SCHOOL, GOWTA, SARANA, TEHSIL-MANDALGARH, BHILWARA
204	GOVT SR SECONDARY SCHOOL, KARDA, SAYARA, DISTT-UDAIPUR

Rajasthan

Sl. No.	School Name
205	GOVT SR SECONDARY SCHOOL, KONRER, BHARATPUR
206	GOVT SR SECONDARY SCHOOL, LALPUR RAHSAINA , DHOLPURA
207	GOVT SR SECONDARY SCHOOL, MUNDASYA, SRIMADHOPUR, SIKAR
208	GOVT SR SECONDARY SCHOOL, OBARAKALAN, GOGUNDA, UDAIPUR
209	GOVT SR SECONDARY SCHOOL, SARODA, DUNGARPUR
210	GOVT SR SECONDARY SCHOOL,ZINDPURA, RUPWAS, BHARATPURA
211	GOVT SR. SEC. SCHOOL, KIKRAWALI (60 RB) TH. RAYSINGH NAGAR, SRI GANGANAGAR (RAJ.)335051
212	GOVT UPOPER PRIMARY SCHOOL, YAKUBPURA, GOTHRAM UNIYARA , TONK
213	GOVT UPPER PRIMARY SCHOOL, BHOOTI, MANDALGARH, BHILWARA
214	GOVT UPPER PRIMARY NIMRI, KANOD, UDAIPUR
215	GOVT UPPER PRIMARY SCHOOL RAMPURIA MANDALGARH, PO-BIJOLIA, BHILWARA-311602
216	GOVT UPPER PRIMARY SCHOOL, GADOLI, TONK
217	GOVT UPPER PRIMARY SCHOOL, 20AS , ANUPGARH. SRIGANGANAGAR
218	GOVT UPPER PRIMARY SCHOOL, AMARTIYAN, MANDALGARH, BHILWARA
219	GOVT UPPER PRIMARY SCHOOL, AMRPUR, MEHWA, DAUSA-321612
220	GOVT UPPER PRIMARY SCHOOL, ATARHERA, PATOLI, MAHUA DAUSA, 321608
221	GOVT UPPER PRIMARY SCHOOL, BALI, DISTT-PALI

Sl. No.	School Name
222	GOVT UPPER PRIMARY SCHOOL, BANKA, PO-BHOPATPURA,MANDALGARH, BHILWARA-311602
223	GOVT UPPER PRIMARY SCHOOL, BAVAIN, KUMHER, BHARATPUR
224	GOVT UPPER PRIMARY SCHOOL, BHEGE KA GAON, BARMER-344705
225	GOVT UPPER PRIMARY SCHOOL, BHITARWADI, BAYNAM BHARATPUR
226	GOVT UPPER PRIMARY SCHOOL, BHOPAR, MUHARI, TEHSIL-WEIR, BHARATPUR
227	GOVT UPPER PRIMARY SCHOOL, BHUN, TALAB TIRWA, PO-BHILUNDA, SIHOT BADI, SIKAR
228	GOVT UPPER PRIMARY SCHOOL, BITTHALPURA, MOTORO KA KHERA, MANDALGARH, BHILWARA
229	GOVT UPPER PRIMARY SCHOOL, CHHOTI BIJOLIYA, BHILWARA
230	GOVT UPPER PRIMARY SCHOOL, CHLWA, GOGUNDA, DIST-UDAIPUR
231	GOVT UPPER PRIMARY SCHOOL, DHUDHERI, NAHRAULI, BAYANA, BHARATPUR
232	GOVT UPPER PRIMARY SCHOOL, DULAWATO KA GUDHA , BADAGAON , UDAIPUR
233	GOVT UPPER PRIMARY SCHOOL, DUNKAPURA, DHOLPUR
234	GOVT UPPER PRIMARY SCHOOL, GURJAR BALAI, RUPAWAS, DIST-BHARATPUR
235	GOVT UPPER PRIMARY SCHOOL, JETHANTRI HALT, JETHANTRI, TEHSIL-SAMDARI, BARMER, PIN-344027
236	GOVT UPPER PRIMARY SCHOOL, KACHAHARI ROAD, AJMER
237	GOVT UPPER PRIMARY SCHOOL, KALIKHOL, MANDALGARH, DIST

Sl. No.	School Name
238	GOVT UPPER PRIMARY SCHOOL, KALYANSINGH, BIJOLIYAN, BHILWARA
239	GOVT UPPER PRIMARY SCHOOL, KEKDIYA, MANDALGARH, BHILWARA
240	GOVT UPPER PRIMARY SCHOOL, KUMAWATON KA GUDHA, BADAGAON, DISTT-UDAIPUR
241	GOVT UPPER PRIMARY SCHOOL, LAKSHMI KHERA, MANDALGARH, BHILWARA-311602
242	GOVT UPPER PRIMARY SCHOOL, LORDA, PO-BHOPATPURA,MANDALGARH, BHILWARA-311602
243	GOVT UPPER PRIMARY SCHOOL, MADA, GOGUNDA, DISTT-UDAIPUR-313705
244	GOVT UPPER PRIMARY SCHOOL, MAHARAJPURA BAWESHWAR, MUSHAWAR, BHARATPUR
245	GOVT UPPER PRIMARY SCHOOL, MALSIWAS, JAJOD, LAKSHMANGARH, SIKAR
246	GOVT UPPER PRIMARY SCHOOL, MANGARH, CHHOTI BIJOLIYA, BHILWARA
247	GOVT UPPER PRIMARY SCHOOL, MEENA PATTI, BERKHERA, MAHWA, DAUSA-321613
248	GOVT UPPER PRIMARY SCHOOL, MEGHWAL BASTI, KALNDARI, SIROHI-
249	GOVT UPPER PRIMARY SCHOOL, NAGLA BAHUWA, NADBAI, BHARATPUR
250	GOVT UPPER PRIMARY SCHOOL, NAGLA CHOTA, PO-BAYANA, BHARATPURA
251	GOVT UPPER PRIMARY SCHOOL, NAGLA GYANI, BAYAN, BHARATPUR
252	GOVT UPPER PRIMARY SCHOOL, NANGAL CHANDEL, TEHSIL-RAJGARH, ALWAR-301410
253	GOVT UPPER PRIMARY SCHOOL, NATHAWTHO KA BHUDDA WARDA BADA GAON UDAYPUR 313011

Sl. No.	School Name
254	GOVT UPPER PRIMARY SCHOOL, NAYAGAON KALAN, PO-SAMRAM, TEHSIL-BAYANA, BHARATPUR
255	GOVT UPPER PRIMARY SCHOOL, NAYI ABADI, BIGOD, MANDALGARH, BHILWARA-311601
256	GOVT UPPER PRIMARY SCHOOL, ODARA KHURD , GOVIDA
257	GOVT UPPER PRIMARY SCHOOL, PAVTA , RAJGARH, ALWAR
258	GOVT UPPER PRIMARY SCHOOL, PENCHOLI, BAYANA, BHARATPUR
259	GOVT UPPER PRIMARY SCHOOL, PIPRIPURA, BASERI, DHOLPUR-328022
260	GOVT UPPER PRIMARY SCHOOL, RAISINGH PURA, MANDALGARH, BHILWARA
261	GOVT UPPER PRIMARY SCHOOL, RAJGARH, MAHAWA, DAUSA
262	GOVT UPPER PRIMARY SCHOOL, RAYATI, BENGU, CHITTORGARH
263	GOVT UPPER PRIMARY SCHOOL, REBARIYO KA GUDHA, BADAGAON, UDAIPUR-313011
264	GOVT UPPER PRIMARY SCHOOL, RUPELI, SUJANGARH, CHURU
265	GOVT UPPER PRIMARY SCHOOL, SANTOKPURA, VILLGAE-SANTOKPURA, NARAULI, POST-SADPURA, BAYANA, DIST-BHARATPUR, 321410
266	GOVT UPPER PRIMARY SCHOOL, SEENT, MAHAWA, DAUSA
267	GOVT UPPER PRIMARY SCHOOL, SINGHAWALIM RUPWAS, BHARATPUR
268	GOVT UPPER PRIMARY SCHOOL, SUBHASH NAGAR, BHILWARA
269	GOVT UPPER PRIMARY SCHOOL, SURYA NAGAR, SODANI SWEETS GANGOTRI GARDAN LAND, JAIPUR,

Rajasthan

Sl. No.	School Name
270	GOVT UPPER PRIMARY SCHOOL, SUTHI, BIJOLIA,MANDALGARH, BHILWARA
271	GOVT UPPER PRIMARY SCHOOL, TALIMPUR, BAYANA, BHARATPUR
272	GOVT UPPER PRIMARY SCHOOL, THARODA KA GULABPURA, PO-ANTALI,DISTT-BHILWARA
273	GOVT UPPER PRIMARY SCHOOL, UNDRO KA KHERA, BIJOLIA, MANDALGARH, BHILWARA
274	GOVT UPPER PRIMARY SCHOOL, VARAL, PANCHAYAT SAMITI, SIROHI
275	GOVT UPPER PRIMARY SCHOOL, WARD NO-8, , RADHAKRISHAN COLONY BHILWARA,
276	GOVT UPPER PRIMARY SCHOOL, YAKUBPURA, GOTHRAM UNIYARA , TONK
277	GOVT UPPER PRIMARY SCHOOL,BAPU NAGAR, BHILAWARA
278	GOVT UPPER PRIMARY SCHOOL,CHAINPURIYA , PO-BHOPATPURA,MANDALGARH, BHILWARA-311602
279	GOVT UPPER PRIMARY SCHOOL,GOVERDHANPURA, PO-BHOPATPURA,TH-BIJOLIA, BHILWARA-311602
280	GOVT UPPER PRIMARY SCHOOL,KHATIPURA, RUPAWAS, DIST-BHARATPUR
281	GOVT UPPER PRIMARY SCHOOL,KHERADIYA, MANDALGARH, PO-BIJOLIA, BHILWARA-311602
282	GOVT UPPER PRIMARY SCHOOL,LAKSHMIKHERA , OL, PO-BHOPATPURA,TH-BIJOLIA, BHILWARA-311602
283	GOVT UPPER PRIMARY SCHOOL,LAXMI NIWAS, BIJOLIYA, BHILWARA

Sl. No.	School Name
284	GOVT UPPER PRIMARY SCHOOL,MANDOL BANDH, PO-BHOPATPURA,TH-BIJOLIA, BHILWARA-311602
285	GOVT UPPER PRIMARY SCHOOL,MANDOL, BHILWARA-311602
286	GOVT UPPER PRIMARY SCHOOL,NARAYANPURA, PO-BHOPATPURA,MANDALGARH, BHILWARA-311602
287	GOVT UPPER PRIMARY SCHOOLUTTAM NAGAR, MANDALGARH, PO-BIJOLIA, BHILWARA-311602
288	GOVT UPPER PRIMARY SCOOL, NAGLA GYANI, BAYANA, BHARATPUR
289	GOVT. AADARSH .SR. SEC. SCHOOL, JATAWALI, GOVIND GARH, DISST. JAIPUR,
290	GOVT. AADARSH .SR.SEC. SCHOOL, UJALA, JAISALMER, CODE NO -13137 (RAJ.)
291	GOVT. ADARSH .SR. SEC. SCHOOL, BUDHI BAWAL, TE.KOTKASIM , ALWAR, (RAJ.) PIN.-301707
292	GOVT. ADARSH SR SECONDARY SCHOOL, SRIMADHOPUR, SIKAR
293	GOVT. ADDERSH SEN. SEC. BOGRANA,TEH-NOHER,DISST-HANUMANGRAH-335523
294	GOVT. ADERSH SER.SEC. SCHOOL,SEVA DUDU DISST. JAIPUR (RAJ.)-303008
295	GOVT. BALIKA SER SEC. SCHOOL, JAMWARAM GARH- JAIPUR II
296	GOVT. BALIKA SERSCHOOL. DAYANAND MARG, BIKANER
297	GOVT. GIRL UPPER PRIMARY SCHOOL, MADAR,P.O BADGAON, UDAIPUR (RAJ.)-313011
298	GOVT. PI. SI. BI.UPPER.PRIMARY SCHOOL,SUJANGARH (CHURU)331507

Rajasthan

Sl. No.	School Name
299	GOVT. SEC.SCHOOL BEDYAKA,BINDAYKA,JAIPUR-
300	GOVT. SEN. SEC. SCHOOL JODHIYASI (NAGAUR)
301	GOVT. SEN. SEC. SCHOOL, BANGU KA BASS JAISALMER
302	GOVT. SEN. SEC. SCHOOL,KAPUARYA (JAISALMER)
303	GOVT. SENIOR. SECONDARY SCHOOL, BADAGAON, UDAIPUR
304	GOVT. SER.SEC SCHOOL, KOLWI, PILU ROAD, DISST-PRATAPGARH (RAJ.)-312623
305	GOVT. SONI DEVI SOMANIGIRLS SECONDARY SCHOOL, KUCHAMAN CITY, NAUGOR
306	GOVT. SR.SEC.SCHOOL, MANDERA, DISST-SHREE GANGANAGAR-30904
307	GOVT. SR.SEC.SCHOOL, SUNEL, DISST. JHALAWAR-326513
308	GOVT. U.P. SCHOOL MITHAN, MORAL, REODAR, SIROHIA
309	GOVT. UPER PRIMARY SCHOOL PADAM PURA MANDAL GARH, BHILWARA
310	GOVT. UPPER.PRIMARY. SCHOOL, PISANGAN (BLOCK) JAGIR, AJMER-305001 MOB 7597466363
311	GOVT.AADRASH SR. SEC. SCHOOL, ANUPGRAH
312	GOVT.SR SEC SCHOOL (NIRWANA) THE SURTGRAH ,305804,DIST SRIGANGA NAGAR (RAJSTHAN)
313	GOVT.SR SER SCHOOL GUDAWALI (KUMHER) BHARATPUR (RAJ.)
314	GOVT.SR. SEC. SCHOOL, KADILA MALPURA, TONK, (RAJ.)
315	GOVT.UPPER PRIMARY SCHOOL, BHAGWANPURA, MANGLIYAWAS POSANGAN (AJMER)

Sl. No.	School Name
316	GOVT.UPPER PRIMARY SCHOOL, RATAN KA PURA, KOLUA BLOCK- SAIPUA, DHOLPUR
317	GOVTSR SECONDARY SCHOOL, TEHSIL-KAMAN, DISTT-BHARATPUR
318	GREEN GATE ENGLISH MEDIUM SENIOR SECONDARY SCHOOL , SECTOR -7 VIDYADHAR NAGAR, JAIPUR
319	GUDHA INTERNATIONAL SCHOOL , 25 MILESTONE, JHUNJHUNU-JAIOUR ROAD, GUDHA GORJI, DISTT-JHUNJHUNU-333022
320	GURU HARKRISHAN SR.SEC.PUBLIC SCHOOL, 11P.S. RAISINGHNAGAR.DISST. SRIGANGANAGAR (RAJ.)-335051
321	GURU NANAK PUBLIC SCHOOL, H.M SEC. -4, UDAIPUR (RAJ.)-313002
322	GURUKUL INTERNATIONAL SCHOOL, N.H-11,BANTHOD STAND, FATEHPUR-SHEKHAWATI, DISST. SIKAR (RAJ.)
323	GURUKUL INTERNATIONAL SCHOOL, HARSAWA, FATEHPUR-SHEKHAWATI, DISTT-SIKAR
324	GURUNANAK PUBLIC SR SEC SCHOOL, HIRAN MAGRI, SECTOR-4, UDAIPUR
325	GYAN VIHAR D-BLOCK, MALVIYA NAGAR, JAIPUR-302017
326	HARIDEVI JHUTHARAM SHISHU SADAN, CHIRAWAROAD, PILANI
327	HEERALAL SOBHAGMAL RAMPURIA SR SEC SCHOOL, NEAR CINE MAGIC, ROAD NO-5, BIKANER
328	HIND ZINC SCHOOL, ZINC NAGAR, CHITTORGARH -312001 (RAJ.)
329	HIND ZINK PRI SCHOOL, CHITTORGARH
330	HIRALAL SOBHAMAL RAMPURIYA, SR. GOVT SCHOOL, SINE MAGIC K PASS, ROAD NO.5, RANI BAJAR, BIKANER
331	IDEALS SCHOOL, UDAIPUR ROAD, DHANIYAWAD, DIST-PRATAPGARH

Rajasthan

Sl. No.	School Name
332	INDIA INTERNATIONAL SCHOOL, SHIPRA PATH, MANSAROVAR, JAIPUR-302020
333	INDIGO PUBLIC SR, SEC. PUBLIC SCHOOL, GANPATI NAGAR, SEC.-25, JODHPUR
334	INDO AMERICAN PUBLIC SCHOOL, BALICHA,N.H.8, UDAIPUR (RAJ.)-313001
335	IRB SCHOOL, MALIYON KI JHOPARIYA, MEHANDWAS,TONK-304001
336	JAI AMBE UCCH PRATHAMIK VEDYALYA, SEETA BARI JHOTWARA JAIPUR, 14, BAJRANG COLONY, BEHHAIND LATA CINEMA
337	JAI BHARTI SEC SCHOOL, RAMSEEN, JALORE
338	JAIPUR CAMBRIDGE ACADEMY, A-66 SHIV SHAKTI NAGAR, THAPAR ROAD , JAIPUR
339	JALORE NOBLE ACADEMY, JALORE,
340	JAWAHAR NAVODAYA VIDYALAYA
341	JANTA GIRLS PUBLIC SCHOOL, SEC.-1, SHIPRA PATH, KAVERI PATH MANSAROVAR,JAIPUR-302020
342	JAWAHAR NAVODAYA VIDALAYA, KAJRA, SOORAJGARH, DISTT-JHUNJHUNU, PINCODE-333030
343	JAWAHAR NAVODAYA VIDYALAYA, (SECOND) KUPDA , DUNGARPUR HIHGWAY , DISST. BANSWARA, (RAJ.)
344	JAWAHAR NAVODAYA VIDYALAYA, ATRU, DISST.BARAN, (RAJ.) PIN -325218
345	JAWAHAR NAVODAYA VIDYALAYA, DISST-SAWAI MADHOPUR (RAJ.)302021
346	JAWAHAR NAVODAYA VIDYALAYA, HURDA, VIA.-GULABPURA, DISST.-BHILWARA (RAJ.)-311022
347	JAWAHAR NAVODAYA VIDYALAYA, JAT BARODA TEHSIL, GANGAPUR CITY-322201

Sl. No.	School Name
348	JAWAHAR NAVODAYA VIDYALAYA, KAJRA, THE. CHIRAWA, DISTT.-JHUNJHUNU (RAJASTHAN)
349	JAWAHAR NAVODAYA VIDYALAYA, NANDLA DISTT - JAIPUR (RAJ.)
350	JAWAHAR NAVODAYA VIDYALAYA, PALLU, DISTT. HANUMANGARH (RAJ.)
351	JAWAHAR NAVODAYA VIDYALAYA, SARDARSHAHAR, DISTT-CHURU-331401
352	JAWAHAR NAVODAYA VIDYALAYA, SITAPURA, DISTT-BUNDI
353	JAWAHAR NAVODAYA VIDYALAYA, DUNGARPUR
354	JAWAHAR NAVODAYA VIDYALAYA, THAKRAHA, DUNGARPU-314029
355	JAWAHAR NAVODAYA VIDYALYA-CHHAN, DISST.TONK (RAJ)-304001
356	JAWAHAR NAVODYA VIDHYALYA, RAJSAMEND
357	JAWAHAR NAVODYA VIDYALAYA, KHAIRABAD, RAMGANJMANDI, KOTA
358	JAWAHAR NAVODYA VIDYALAYA, MOHANGARH, JAISALMER
359	JAWAHAR NAVODYA VIDYALAYA, NALANDA, AJMER
360	JAWAHAR NAVODYA VIDYALAYA, PATAN, SIKER,
361	JAWAHAR NAVODYA VIYALAYA, JOJAWAR, PALI
362	JAWAHAR NAVOEAYA VIDYALAYA, THAKARDA, DISST. DUNGARPUR (RAJ.)314029
363	JAWAHAR NOVODAYA VIDYALAYA, BARI ROAD, DHOLPUR (RAJ)-328001
364	JAWAHAR NOVODAYA VIDYALAYA, JASWANTPURA, DISST. JALORE, (RAJ.)-307515
365	JAWAHAR NOVODAYA VIDYALAYA, PATAN, DISST. SIKAR,(RAJ.)PIN-332718

Rajasthan

Sl. No.	School Name
366	JAYSHREE PERIWAL HIGH SCHOOL, 3.CHITRAKOOT SCHEME, AJMER ROAD, JAIPUR-302021
367	JHUNJHUNU PUBLIC, WISDOM CITY, JHUNJHUNU -333001
368	JWAHAR NAVODAYA VIDHAYLAYA, GULABPURA, BHILWARA
369	JYOTI PUBLIC SCHOOL, SANTOSHI MATA MANDIR KE PASS, VARD NO-17, REENGUS, SIKAR.
370	K G B VIDYALAYA,NEWADA, BHUSAWAR, BHARATPUR
371	K V JHALAWAR, NEAR SANJEEVANI HOSPITAL, PATAN ROAD, JHALAWAR-326001
372	KAILASH VIDYA VIHAR, NIMBAHERA
373	KANDIREYA VIDYALAYA CHHABARA, BARAN
374	KASTUKHA GANDI BALIKA SCHOOL, AMARPURA JATAN,BHARU PURA SILWANI, SURATGARH
375	KASTURBA GANDHI BALIKA AAVASIYA VIDYALAYA, BADGAON, SHIV GANJ
376	KASTURBA GANDHI BALIKA AVASIYA VIDYALAYA, PWALIYA, SANGANER JAIPUR
377	KASTURBA GANDHI GIRLS AWASIYA VIDYALAYA, KGBV, SSA, JAWAL, SIROHI
378	KENDRIYA VIALAYA, TONK, GULJAR BAGH PARISAR, HEAD POST OFFICE
379	KENDRIYA VIDHYALAY, EKLINGGARH KENT, GOVRDHAN VILASH, UDAIPUR 313001
380	KENDRIYA VIDYALAYA , NH-11, SABALPURA, SIKAR
381	KENDRIYA VIDYALAYA , AVIKANAGAR, DSTT-TONK, PIN-304501
382	KENDRIYA VIDYALAYA , KOTA ROAD, BARAN, PIN-325205

Sl. No.	School Name
383	KENDRIYA VIDYALAYA AFS UTARLAI (BARMER) -344001
384	KENDRIYA VIDYALAYA B.S.F. JODHPUR-342026MOB. 0291-2570079
385	KENDRIYA VIDYALAYA CHABRA THRIMAL POWER PLANT MOTIPURA CHOKI, CHABRA, DISST.-BARAN (RAJ.)
386	KENDRIYA VIDYALAYA JALIPA CANTT., BARMER-344001
387	KENDRIYA VIDYALAYA NO.1 AIR FORCE JODHPUR NEAR POLOGROUND,AIR FORCE
388	KENDRIYA VIDYALAYA NO.-2 ARMY AREA, JODHPUR
389	KENDRIYA VIDYALAYA NO.2, P.O. -UDASAR, BIKANER-334022 (RAJ.)
390	KENDRIYA VIDYALAYA NO-2 AFS SURATGARH,DISST.SRIGANGANAGAR (RAJ.)
391	KENDRIYA VIDYALAYA NO-2,ARMY KANTT UDASAR BIKANER
392	KENDRIYA VIDYALAYA NO-2,JHOTWARA, ARMY AREA, JAIPUR-302012
393	KENDRIYA VIDYALAYA NO-2,KOTA, NEAR T.A CAMP, RAIWAY COLONY, KOTA-324002
394	KENDRIYA VIDYALAYA NO-2,SECOTR-3, PRATAP NAGAR, SANGANER, JAIPUR-302033
395	KENDRIYA VIDYALAYA NO-3, INDIAN NAVY, NAAL, BIKANER-334001
396	KENDRIYA VIDYALAYA SAWAI, THINGLE, SAWAIMADHOPUR, (RAJ.)-322001
397	KENDRIYA VIDYALAYA(BSF) RAISINGHNAGAR
398	KENDRIYA VIDYALAYA, GULJAR BAGH CAMPUS, NEAR HEAD POST OFFICE,TONK (RAJ.)-304001
399	KENDRIYA VIDYALAYA, AFC JAISALMER

Rajasthan

Sl. No.	School Name
400	KENDRIYA VIDYALAYA, BSF DABLA, JAISALAMER-345001
401	KENDRIYA VIDYALAYA, DEOLI,OLD AJMER ROAD, DISST. TONK, PIN CODE 304804
402	KENDRIYA VIDYALAYA, DIVSYA, GANGAPUR CITY, DISTT-SAWAI MADHOPUR-322201
403	KENDRIYA VIDYALAYA, ISA, PILGRIM ROAD, MOUNT ABU
404	KENDRIYA VIDYALAYA, ITARANA ALWAR
405	KENDRIYA VIDYALAYA, KOTA ROAD, BHILWARA, 311001
406	KENDRIYA VIDYALAYA, N.H.NO.11,SABALPURA, SIKAR (RAJ.)-332001
407	KENDRIYA VIDYALAYA, NAVY, UTARLAI, BARMER-344035
408	KENDRIYA VIDYALAYA,NAINWA ROAD BUNDI -323001 (RAJ.)
409	KENDRIYA VIDYALYA, NO-5, MANSAROVER JAIPUR, 0141-2784141
410	KENDRYA VIDYALAYA GANGAPUR CITY , DIVSYA, DISST.-SAWI MADHOPUR-322202
411	KHANDAL PUBLIC SCHOOL, SECTOR-1, VIDYADHAR NAGAR, JAIPUR
412	KHANDELWAL PUBLIC SCHOOL, N.E.B.SUBASH NAGAR, ALWAR-301001 (RAJ.)
413	KONARK SEN.SEC.SCHOOL,KAMLA NEHRU, JODHPUR (RAJ.)-342008
414	KRISHNA PUBLIC SCHOOL SEETAPURA
415	L B S INTERNATIONAL SCHOOL, SRI MADHOPUR, SIKAR
416	L K SINGHANIA EDUCATION CENTRAL GOTAN
417	LADY ANUSUIYA SINGHANIS EDUCATION CENTRE, JHALARPATAN ROAD, JHALAWAR

Sl. No.	School Name
418	LAKSHMIPATI SINGHANIA ACADEMY BISSAU, BALRASAR-TANWARA, RANASAR, CHURU
419	LAKSHYA CONVENT SEC. SCHOOL, BUNDI, 323001,
420	LAKSHYA DEEP SENIOR SEC. SCHOOL, BUNDI
421	LAKSHYA PUBLIC SCHOOL V.P.O-BIDASAR, THE- LAXMANGARH DIST. - SIKAR (RAJASTHAN) PIN CODE NO 332316
422	LATE SRI MATI PREETAM KAUR RAJKIYA KANYA MADYAMIK VEDYALAYA, BHARATPUR
423	LAWRANCE AND MAYO PUBLIC SCHOOL, SRINATHPURAM, KOTA
424	LITTLE ANGELS PUBLIC SCHOOL, BEHAINDE RAMDEV JI TAMPLE, SADULPUR, CHURU
425	LOHIYA PABLIC SCHOOL CHIRAWA, JHUNJHUNU
426	LUCKY BAL NIKETAN SR SEC SCHOOL, KAMLA NEHRU NAGAR, JODHPUR-342009
427	M.S.S.PUBLIC SCHOOL, MITRA-NIWAS, KISHANGARH (AJMER)
428	MAA BHARATI SIKHSHAN SANSHTHAN SR SEC SCOOL, OLD HOUSING BOARD, PALI,
429	MAA JAGDAMBA SECONDARY SR SECONDARY SCHOOL, BEHIND PANCHANA COLONY, KARAULI
430	MADAR LAND PUBLIC SCHOOL KHATTU SHYAM JI
431	MADARSA IQRA PUBLIC SCHOOL, NAYA TALAB, NOGORI GATE, JODHPUR-MOB.9829690783
432	MAHAPRAGYA INTERNATIONAL SCHOOL, GYAN VIHAR JANPATH NIRMAN NAGAR JAIPUR

Sl. No.	School Name
433	MAHARAJA SAWAI BHAWANI SINGH SCHOOL, SHREE KISHANPURA, A-BLOCK, MAHAL YOJNA, NEAR CENTRAL SPINE, JAGATPURA, JAIPUR
434	MAHARAJA SAWAI MAN SINGH VIDYALYA, SAWAI RAM SINGH ROAD JAIPUR-
435	MAHARAN PRATAP SIKSHAN SESTHAN MAHROLI
436	MAHARANA MEWAR PUBLIC PUBLIC SCHOOL
437	MAHARANA PABLIC UCCH PRATHAMIK VIDYALAYA, SATOLA
438	MAHARANI GAYATRI DEVI GIRL'S SCHOOL, SAWAI RAM SINGH ROAD, JAIPUR-302001
439	MAHARANI KISHORI DEVI GIRLS SCHOOL, BIKANER, NH-11, JIPUR RIAD,
440	MAHARNA MEWAR PUBIC SCHOOL, THE CITY PALACE, UADIPUR, (RAJ.) PIN-313001
441	MAHAVEER PUBLIC SCHOOL VARDHMAN PATH, MAHAVEER MARG, C SCHEME JAIPUR,
442	MAHAVEER PUBLIC UPPER PRIMARY SCHOOL, MANPURA, MANDALGARH, BHILWARA
443	MAHESH SHIKSHA KENDRA MADHYAMIK VIDYALAYA, GNGRAR, CHITTORGARH-1090300
444	MAHESHWARI PUBLIC SCHOOL INTERNATIONAL , BHABHA MARG, TILAK NAGAR, JAIPUR-302004 (RAJ.)
445	MAHESHWARI PUBLIC SCHOOL, SECTOR-5(EXT), PRATAP NAGAR, TONK ROAD, JAIPUR-302033
446	MAHILA MANDAL, BALIKA UCHH MADHYAMIK, SCHOOL, MUKHARJI CHOWK, UDAIPUR,

Sl. No.	School Name
447	MAHRAJA SAWAI BHAWANI SINGH SCHOL, SHRIKISHANPURA, A-BLOCK, MAHOL YOJANA, NEAR CENTRAL SPINE, JAGATPURA-302025
448	MALVIYA CONVENT SCHOOL, A-BLOCK, NEAR KARDHANI SHOPPING CENTER, MALVIYA NAGAR. JAIPUR-17
449	MAMTA BAL VIDYA MANDIR SENIOR. SEC.SCHOOL, BARR, DISST. PALI 306105 (RAJ.)
450	MANGALAM DAV PUBLIC SCHOOL, MORAK, D-110 BASANT VIHAR, ADITYA NAGAR, MORAK, KOTA,
451	MAXFORD INTERBARION SCHOOL, TATARPUR CHOWK, KHAIRTHAL ROAD, DISST. ALWAR, RAJASTHAN
452	MAYO COLLEGE, AJMER (RAJ.)-305001
453	MAYOOR CHOPASNI SCHOOL, JODHPUR (RAJ.)
454	MAYUR SCHOOL AJMER
455	MIRANDA SEC. SCHOOL UADIPUR
456	MIRANDA SEC. SCHOOL UADIPUR
457	MISSION GIRLS SR.SEC.SCHOOL, CRICULAR ROAD, BEHIND BUD STAND, AJMER (RAJ)-305001
458	MODERN PUBLIC SCHOOL, DISTT-ALWAR,
459	MODERN PUBLIC SCHOOL, POST BOX NO-2, BHIWADI
460	MODI PUBLIC SCHOOL, DADABARI EXTN. KOTA (RAJ.)-324009
461	MODI SCHOOL LAKSHMAN GARH SIKER
462	MOHANLAL DYAL VINAY MANDIR SCHOOL, NH-8, DELHI JIPUR HIGHWAY, NEEMRANA ALWAR
463	MOHIT PUBLIC SCHOOL, GARH CAMPUS P.O.SADULPUR. DISST. CHURU (RAJ.)-331023

Rajasthan

Sl. No.	School Name
464	MOOK BAGHIR MADHYAMIK VIDYALAYA, SNAGANGA COLONY, KUWADA ROAD BHILWARA
465	MOUNT LITERA ZEE SCHOOL, KAISANPUR, JAIPUR
466	MPS INTERNATIONAL , BHABHA MARG, TILAK NAGAR, JAIPUR
467	MUKAMM CHAND SR SEONDARY SCHOOL, PALI
468	MY OWN SCHOOL RAM BAGH SHYAM NAGAR, JAIPUR
469	N K PUBLIC SCHOO, RAJAWAS SIKER ROAD, JAIPUR
470	NATIONAL PUBLIC SECONDARY SCHOOL, NEAR PERKHANA BHAWAN, WARD NO-11, SADUL SHAHAR, DISTT-SRIGANGANAGAR
471	NAV BHARTI UCCH MADHYAMIK VIDYALAYA MANDIR, RAM NAGAR VISTAR, SODALA JAIPUR,
472	NAVIN ADDERSH VIDYAMADIR SR. JAALORIYA KA BASS , RAMCHOK,JODPUR
473	NAVJEEVAN PUBLIC SCHOOL, BIGOD, MANDALGARH, BHILWARA
474	NEERAJ MODI SCHOOL, JAIPUR (RAJ.)
475	NEW LOOK CENTRAL SCHOOL, KOTA ROAD, IRANS BHILWARA-311001 (RAJ.)
476	NEW RAJKIYA SIKSHAN SENSTHAN JALPALI
477	NOSEGAY PUBLIC SCHOOL, 7-E, CHHOTI, BIRTHALIAWALI, HANUMAN GARH ROAD, SRI GANGANAGAR, (RAJ.)-335001
478	OAKFIED PUBLIC SCHOOL KRISHNA PURI MODUL TOWN MALVIYA NAGAR, JAIPUR
479	OSWAL . JAIN. SIE. SEC. SCHOOL, AJMER (RAJ.)-305001
480	OUR LADY OF PILLAR CONVENT SCHOOL, GANGANA ROAD, PAL VILLAGE JODHPUR

Sl. No.	School Name
481	OXFORD INTERNATIONAL ACADEMY, SHANKAR VIHAR, MAHARNA PRATAP MARG, NEAR KARANI PALACE, VAISHAI NAGAR, JAIPUR-302034
482	OXFORD PUBLIC SR SECONDARY SCHOOL, HM LALWANI MARG, JALORI GATE, JODHPUR
483	P S HIGOTE KI HERVAR PEEPAL KHUT, PRATAPGARH,
484	P S RATNAGHARPADA, PEEPAL KHUT, PRATAPGARH
485	P S SHYAM PURA BUHARIYA MOHAN PURA BHATA WALA
486	PADAM VIDHYA MANDIR, KAILASH NAGAR-2, J K CEMENT , NIMBAHERA, CHITTORGARH,
487	PANDIT BACCHARAJ ADARSH VIDYA MANDIR DENDWANA NAGAUR
488	PBM ENGLISH MEDIUM SCHOOL, PATAN, SIKAR
489	PINK PERL PUBLIC SCHOOL
490	PRESIDENCY SCHOOL, AJMER JAIPUR HIGHWAY,GEGAL POLICE STATION, SUSHANT CITY, AJMER
491	PRGATI INTERNATIONAL SCHOOL, BAJRAANG NAGAR, POLICE LINE, KOTA, KOTRI, GORDHAN PURA , KOTA
492	PRIMARY SCHOOL BANASTHALI UNIVERSITY BANASTHALI VIDHYAPEETH TONK
493	PRINCES PUBLIC SCHOOL KHATTU SHYAM JI
494	PS BORI SEM PRATAPGARH
495	R B U P VIDYALAYA , SWAROOP GANJ
496	R D MEMORIAL ENGLISH SCHOOL, GANGASHAHAR, BIKANER, VINAYAK COLONY
497	R P V RAMDEVJI CHOOTI SAADRI, PRATAPGARH

Rajasthan

Sl. No.	School Name
498	R.S.M. INTERNATIOANL SCHOOL,B-SECTOR SARASWATI NAGAR, JODHPUR-
499	RAGHAV WORD SCHOOL, RAGHAV PATH BY-PASS, CHOMU-303702
500	RAINBOW SCHOOL, KHATIPURA ROAD, JHOTWARA, JAIPUR-302012
501	RAJ PUBLIC SCHOOL, RIKTIA BHAIRU CHOURAHA,BILARA (RAJ.)-342602
502	RAJ PUBLIC SEC. SCHOOL, SOJAT ROAD MAL GODAN ROAD SOJAT (RAJ.)
503	RAJ PUBLIC SR. SEC. SCHOOL , JAITARAN (PALI) CODE 1200535
504	RAJ SHREE ACADEMY SR, SEC. SCHOOL NEW SNAGANER ROAD, SODALA
505	RAJ SRI KANYA UCHH MADHYAMIK VIDYALAYA, NEW SANGANER ROAD, SODALA JAIPUR
506	RAJA RAM DEV RAJKIYA PODAR UCCH MADHYAMIK VIDYALAYA, GANDHI NAGAR, JAIPUR ,
507	RAJASTHAN ACADEMY SEC. SCHOOL TEKRI, UDAIPUR 9413958230
508	RAJASTHAN SHIKSHAN SANSTHAN SR SECONDARY SCHOOL, DUJAR, LADNOO, NAGAUR
509	RAJKIAY BALIKA UCHH PRATHAMIK VIDYALAYA, KHERSANA, UDAIPUR, 982913639
510	RAJKIY UCCH PRATHAMIK VIDYALAYA, SALAGRAM PURA SANGANER JAIPUR, 9414410080
511	RAJKIYA ADARSH UCCH MADHYAMIK VIDYALAYA, JALIYA MANDALGARH, BHELWARA
512	RAJKIYA UCCH PRATHAMIK VIDYALAYA SAMALKHERI, ARNOD PRATAPGARH
513	RAJKIYA UCCH PRATHAMIK VIDYALAYA, BAGRU RAWAN

Sl. No.	School Name
514	RAJKIYA ADARSH MADHYAMIK VIDYALAYA, KALI PHEARI UMREEN ALWAR,
515	RAJKIYA ADARSH MAHESH CHAND MEENA, KHUTA VAS ARNOD PRATAPGARH
516	RAJKIYA ADARSH UCC MADHYAMIK VIDYALAYA, GHADSANA SRI GANGANAGAR,
517	RAJKIYA ADARSH UCCH MADHYAMIK VIDYALALAY, HUDERA AANUNA , CHURU,
518	RAJKIYA ADARSH UCCH MADHYAMIK VIDYALAYA, BASKHERI, LODHAN
519	RAJKIYA ADARSH UCCH MADHYAMIK VIDYALAYA, BHAPURA SANGANER.
520	RAJKIYA ADARSH UCCH MADHYAMIK VIDYALAYA, DEVRI CHANCHAL, AKLERA JHALAWARD .
521	RAJKIYA ADARSH UCCH MADHYAMIK VIDYALAYA, LAURLI, ALWAR
522	RAJKIYA ADARSH UCCH MADHYAMIK, MHARAJSER SEWAR, BHARATPUR
523	RAJKIYA ADARSH UCCH MADYAMIK VIDYALAYA, RAWLA GAON GHADSANA SRIGANGANAGAR
524	RAJKIYA ADARSH UCCH PRATHAMIK VIDYALAYA, MAMTOOLI, ROOPVAS BHARATPUR
525	RAJKIYA ADERSH UCCH MADYAMIK VIDHYALAYA, MANAK PUR , JHALAWAD
526	RAJKIYA BALIKA MADHYAMIK VIDYALAYA, KUMHA, BHARATPUR
527	RAJKIYA BALIKA UCCH MADHYAMIK VIDYALAYA, MAANEYA
528	RAJKIYA BALIKA UCCH MADHYAMIK VIDYALAYA, RAJAKHERA, DHOOLPUR
529	RAJKIYA BALIKA UCCH MADHYAMIK VIDYALAYA, SAPAU, DHOOLPUR
530	RAJKIYA BALIKA UCCH PRATHAMIK VIDYALAY, BAGRU

Rajasthan

Sl. No.	School Name
531	RAJKIYA BALIKA UCCH PRATHAMIK VIDYALAYA, BELVA HARIJAN BASTI
532	RAJKIYA BALIKA UCCH PRATHAMIK VIDYALAYA, BHAMBORIYA JAIPUR,
533	RAJKIYA BALIKA UCCH PRATHAMIK VIDYALAYA, DHOORMUI, BHARATPUR,
534	RAJKIYA BALIKA UCCH PRATHAMIK VIDYALAYA, GONER
535	RAJKIYA BALIKA UCCH PRATHAMIK VIDYALAYA, KASSOT, INDRA NAGAR, BHARATPUR
536	RAJKIYA BALIKA UCCH PRATHAMIK VIDYALAYA, KHUNTA, DHAARIYA VAD
537	RAJKIYA BALIKA UCCH PRATHAMIK VIDYALAYA, KHUTNA DHARIVAD PRATAPGARH
538	RAJKIYA BALIKA UCCH PRATHAMIK VIDYALAYA, MAVAI, DEEN BHARATPUR
539	RAJKIYA BALIKA UCCH PRATHAMIK VIDYALAYA, NOGAVA, ARNOD
540	RAJKIYA BALIKA UCCH PRATHAMIK VIDYALAYA, PAWALIYA JAIPUR,
541	RAJKIYA BALIKA UCCH PRATHAMIK VIDYALAYA, PRATAPGRH, 9660298342,
542	RAJKIYA BALIKA UCCH PRATHAMIK VIDYALAYA, PURANA BUS STAND, DEENG KHATEEK MOHALLA, MELA GROUND, BHARATPUR
543	RAJKIYA BALIKA UCCH PRATHAMIK VIDYALAYA, REDAWA BALI
544	RAJKIYA BALIKA UCCH PRATHAMIK VIDYALAYA, TEJA BABA KI DHANNI
545	RAJKIYA BALIKA UCCH PRATHAMIK VIDYALAYA, VATIKA
546	RAJKIYA BALIKA UCCH PRATHAMIK VIDYALAYA,CHOKERVADA, KALA, BHARATPUR,
547	RAJKIYA BALIKA UCCH PRATHAMIK VIDYALYA , BACHRAN,BEER, BHARATPUR

Sl. No.	School Name
548	RAJKIYA BALIKA UCCH VIDYALAYA, NOGAVA , ARNAND
549	RAJKIYA BALIKA UCHH PRATHAMIK VIDHYALYA , KAILI, NIMBAHERA,
550	RAJKIYA BALIKA UCHH PRATHAMIK VIDLAYA, MEDAR, BADGAON, UDAIPUR,
551	RAJKIYA BALIKA UCHH PRATHAMIK, VIDYALAYA, SATHANA, AJMER,
552	RAJKIYA JYOTI MADHYAMIK VIDYALAYA, 01567-222117,VARD NO-18, GEEGJI KA MOHHALA , RATANGARH, CHURU
553	RAJKIYA KASTURBA GANDHI BALIKA AAVASIYA VIDYALAYA, DEENG, BHARATPUR,
554	RAJKIYA KENYA UCCH PRATHAMIK VIDYALAYA, MATE KA TELA, CHOTNA BADMER
555	RAJKIYA MADHYAMIK VIDHLAYA, TIWADI KA VYAS, NEEM KA THANA, SEEKAR,
556	RAJKIYA MADHYAMIK VIDHYALYA, NATHA KI NAGAL, NEEM KA THANA , SEEKAR,
557	RAJKIYA MADHYAMIK VIDHYALYA, RAIPUR, BHILWARA
558	RAJKIYA MADHYAMIK VIDYALAYA, BAGARIYAWAS, SIKER
559	RAJKIYA MADHYAMIK VIDYALAYA, DUTHARIA RANI, PALI,
560	RAJKIYA MADHYAMIK VIDYALAYA, GOVIND SINGH VALI
561	RAJKIYA MADHYAMIK VIDYALAYA, JAIDIYA COLONY, RAJBHAVAN, JAIPUR.
562	RAJKIYA MADHYAMIK VIDYALAYA, JHAPLI KALA, BADMER,
563	RAJKIYA MADHYAMIK VIDYALAYA, KHOKER KHATUMER, ALWAR
564	RAJKIYA MADHYAMIK VIDYALAYA, MEHMOOD PUR BHARATPUR ,
565	RAJKIYA MADHYAMIK VIDYALAYA, MUSALPUR, SEPAU, DHOOLPUR,

Sl. No.	School Name
566	RAJKIYA MADHYAMIK VIDYALAYA, PATTIPURA BASRI DHOLPUR
567	RAJKIYA MADHYAMIK VIDYALAYA, SABALPUR, MAKRANA, NAGORE
568	RAJKIYA MADHYAMIK VIDYALAYA, SEETARA KHUMHER, BHARATPUR
569	RAJKIYA MADHYAMIK VIDYALAYA, TUNIYA PURA BASDI, DHOOLPUR,
570	RAJKIYA PARVATIDEVI MISHRIMAL MEHTA , UCCH MADHYAMIK VIDYALAYA, JALORE
571	RAJKIYA PRATHAMIK SANSKRIT VIDYALAYA, MOHAN PURA
572	RAJKIYA PRATHAMIK VIDHLAYA, KABRIYA KHURD , KLYANPURA BHEELWARA,
573	RAJKIYA PRATHAMIK VIDHLAYA,SURDIYA, KLAYANPURA MANDAL GARH BHEELWARA,
574	RAJKIYA PRATHAMIK VIDHYALYA, CHACK-7, SBN, SALIVALA, TIBBE HANUMANGARH,
575	RAJKIYA PRATHAMIK VIDYALAYA BADH SHYOPUR JAIPUR,
576	RAJKIYA PRATHAMIK VIDYALAYA BHAVSINGH PURA
577	RAJKIYA PRATHAMIK VIDYALAYA CHATRI, MANDOLI, BHARATPUR
578	RAJKIYA PRATHAMIK VIDYALAYA HERVASH PURA , NEROTTAM PURA SANGANER
579	RAJKIYA PRATHAMIK VIDYALAYA KEET KHERI PRATAPGARH
580	RAJKIYA PRATHAMIK VIDYALAYA KENDAN KA BAS LAXMAN GARH, ALWAR
581	RAJKIYA PRATHAMIK VIDYALAYA MATHURAWALA, JAIPUR
582	RAJKIYA PRATHAMIK VIDYALAYA, AMARPURA BIJOLIYA, BHEELWAR, JALENDI.

Sl. No.	School Name
583	RAJKIYA PRATHAMIK VIDYALAYA, BADI KE DHANNI, MUHANA JAIPUR
584	RAJKIYA PRATHAMIK VIDYALAYA, BALION KI RADI, MANDAL GARH
585	RAJKIYA PRATHAMIK VIDYALAYA, BASBILWA
586	RAJKIYA PRATHAMIK VIDYALAYA, BEEDA KA KHERA, AASEND
587	RAJKIYA PRATHAMIK VIDYALAYA, BERANA, THEKRA, MEHVA DAUSA
588	RAJKIYA PRATHAMIK VIDYALAYA, BERKHEDA, NAGAR, SIRTHALAL JATAV, BHARATPUR
589	RAJKIYA PRATHAMIK VIDYALAYA, BHATKHERI, PRATAPGARH,8239803917
590	RAJKIYA PRATHAMIK VIDYALAYA, BHERKUNDI, FALA, KHUNTA PRATAPGARH
591	RAJKIYA PRATHAMIK VIDYALAYA, CHAINPURIYA, MANDALGARH BHEELWARA
592	RAJKIYA PRATHAMIK VIDYALAYA, CHAMAN KI CHOPARIYA , SARNA , MANDAL GARH
593	RAJKIYA PRATHAMIK VIDYALAYA, CHAMANJI KA PIPALIYA PRATAPGARH
594	RAJKIYA PRATHAMIK VIDYALAYA, CHAMNA KHERA, RATAN PURA , AASEND, BHEELWARA
595	RAJKIYA PRATHAMIK VIDYALAYA, CHATAR PUR , BHAPURA JAIPUR
596	RAJKIYA PRATHAMIK VIDYALAYA, CHEETER KA KUAN
597	RAJKIYA PRATHAMIK VIDYALAYA, CHOPDI KI DHANNI,
598	RAJKIYA PRATHAMIK VIDYALAYA, DEEPAKHERA KHUNTA
599	RAJKIYA PRATHAMIK VIDYALAYA, DEHMI KHURD SANGANER

Rajasthan

Sl. No.	School Name
600	RAJKIYA PRATHAMIK VIDYALAYA, DEVALIYA SANGANER
601	RAJKIYA PRATHAMIK VIDYALAYA, DEVISINGH PURA AJAYRAJ PURA SANGANER JAIPUR
602	RAJKIYA PRATHAMIK VIDYALAYA, DEVNAGAR, JHALAWARD
603	RAJKIYA PRATHAMIK VIDYALAYA, DUCHIYA KHERI, JALINDRI, MANDAL GARH BHEELWARA
604	RAJKIYA PRATHAMIK VIDYALAYA, GANESH PURA, JALENDI, BIJOLIYA, BHEELWARA
605	RAJKIYA PRATHAMIK VIDYALAYA, GEGHA JAIPUR
606	RAJKIYA PRATHAMIK VIDYALAYA, GOGUNDA, UDAIPUR
607	RAJKIYA PRATHAMIK VIDYALAYA, GOPALPURA DHANNI, DEVALIYA SANGANER, JAIPUR
608	RAJKIYA PRATHAMIK VIDYALAYA, GWARJATAN SANGANER,
609	RAJKIYA PRATHAMIK VIDYALAYA, HOUSING BOARD, SHASTRINAGAR, BHEELWARA
610	RAJKIYA PRATHAMIK VIDYALAYA, JAISINGH PURA BAHARIYA SANGANER JAIPUR
611	RAJKIYA PRATHAMIK VIDYALAYA, JEEROTA
612	RAJKIYA PRATHAMIK VIDYALAYA, JHAI,
613	RAJKIYA PRATHAMIK VIDYALAYA, JUNI KUMARI, BORIYA DHARIYAVAD, PRATAPGARH
614	RAJKIYA PRATHAMIK VIDYALAYA, KAJOLI, MADANPUR, ROOPWAS BHARATPUR
615	RAJKIYA PRATHAMIK VIDYALAYA, KAYLA BALAJI, BHADKASHLI, SEEKA

Sl. No.	School Name
616	RAJKIYA PRATHAMIK VIDYALAYA, KERPURA, SARANG PUR, BHEENDAR,
617	RAJKIYA PRATHAMIK VIDYALAYA, KHERADEFALA, LODIMANDVI, DHARIYAVAD PRATAPGARH
618	RAJKIYA PRATHAMIK VIDYALAYA, KHOJIYA KI DHANI, MUHANA, JAIPUR
619	RAJKIYA PRATHAMIK VIDYALAYA, KHUMANI KHUMARO KE DHANI, PHALSUND, JAISALMER
620	RAJKIYA PRATHAMIK VIDYALAYA, LADUMEENA KI DHANI MUHANA
621	RAJKIYA PRATHAMIK VIDYALAYA, LAMBA KE DHANNI SANGANER JAIPUR
622	RAJKIYA PRATHAMIK VIDYALAYA, LAXHMI PURA, SRI RAM KI NAGAL.
623	RAJKIYA PRATHAMIK VIDYALAYA, LAXHMIPURA, BIJOLIYA BHEELWARA
624	RAJKIYA PRATHAMIK VIDYALAYA, MACHLAMI
625	RAJKIYA PRATHAMIK VIDYALAYA, MAYAKHERE DEVLA
626	RAJKIYA PRATHAMIK VIDYALAYA, MEYALO KI DHANNI, SHYAMPURA BUHARIYA
627	RAJKIYA PRATHAMIK VIDYALAYA, MOTHYA KI DHANNI, SANGANER
628	RAJKIYA PRATHAMIK VIDYALAYA, NAD AKI DHANNI, DYALPURA, JAIPUR
629	RAJKIYA PRATHAMIK VIDYALAYA, NAGLA BITHOLI, BHARATPUR
630	RAJKIYA PRATHAMIK VIDYALAYA, NEGLA NEHARKI, NEWARA BARU, BHARATPUR
631	RAJKIYA PRATHAMIK VIDYALAYA, NEW BASTI DHAKR KHERI, MANDAL GARH BHEELWARA,
632	RAJKIYA PRATHAMIK VIDYALAYA, NEW BASTI, DHARIYAVAD PRATAPGARH
633	RAJKIYA PRATHAMIK VIDYALAYA, NEWKHERA , AAD, DHARIYAVAD

Sl. No.	School Name
634	RAJKIYA PRATHAMIK VIDYALAYA, ODEYA BHEEL BASTI MARUVAS BADGAON, UDIAPUR ,
635	RAJKIYA PRATHAMIK VIDYALAYA, PADAKHORA PRATAPGARH
636	RAJKIYA PRATHAMIK VIDYALAYA, PAREDA CHUCK UDAIPUR
637	RAJKIYA PRATHAMIK VIDYALAYA, RAGAR BASTI, BAGRU
638	RAJKIYA PRATHAMIK VIDYALAYA, RAGHUNATH PUR SARNA , MANDAL GARH BHEELWARA
639	RAJKIYA PRATHAMIK VIDYALAYA, RAGHUNATH PUR, BIJOLIYA, BHEELWADA,
640	RAJKIYA PRATHAMIK VIDYALAYA, RAWADA VARD-18, PLAI
641	RAJKIYA PRATHAMIK VIDYALAYA, SAGWAN FALAL DHARIYAVAD, PRATAPGARH
642	RAJKIYA PRATHAMIK VIDYALAYA, SAWANT KA BAS, JAIPUR
643	RAJKIYA PRATHAMIK VIDYALAYA, SHAVPURA BEENDAR UDAIPUR
644	RAJKIYA PRATHAMIK VIDYALAYA, SHEZADPUR SALEMPUR KALA, BHUSAWAR, BHARATPUR
645	RAJKIYA PRATHAMIK VIDYALAYA, SUKHA MAND AASEND, BHEELWARA
646	RAJKIYA PRATHAMIK VIDYALAYA, TAHER KI DHANNI, JAISINGH PURA JAIPUR
647	RAJKIYA PRATHAMIK VIDYALAYA, TEEBA WALI DHANNI, VATIKA JAIPUR
648	RAJKIYA PRATHAMIK VIDYALAYA, TETARVALO KI DHANNI, VATIKA SANGANER.
649	RAJKIYA PRATHAMIK VIDYALAYA, VIMALPURA
650	RAJKIYA PRATHAMIK VIDYALYA, HARIJAN BASTI, BHEELWARA,

Sl. No.	School Name
651	RAJKIYA PRATHAMIK VIDYALYA, KHUMARO KI DHANNI, SHIV BADMER
652	RAJKIYA RATHAMIK VIDYALAYA, ADVANI KE DHANNI MADAU
653	RAJKIYA SBK BALIKA C. MADYAM VIDYALAYA. BHARATPUR PH- 222553
654	RAJKIYA SHIKSHA PRATHAMIK VIDYALAYA, KALI PEHARI,
655	RAJKIYA SRI HINDI VEDHYA BHAWAN MADHAYAMIK VIDHYALYA, SEEKAR
656	RAJKIYA SRIMATI BHAWAR DHUPIYA BALIKA UCCH MADHYAMIK VIDYALYA, RAIPUR, JHALAWARD,
657	RAJKIYA UCC PRATHAMIK VIDYALAYA, HUSANSAR, BEEKANER,
658	RAJKIYA UCCH BALIKA PRATHAMIK VIDYALAYA, JOJWA
659	RAJKIYA UCCH MADHAYAMIK VIDYALAYA, BAGRU JAIPUR
660	RAJKIYA UCCH MADHAYAMIK VIDYALYA, , DHOOLPUR,
661	RAJKIYA UCCH MADHYAMIIK VIDYALAYA, BASER
662	RAJKIYA UCCH MADHYAMIK VIDYALAYA, AAU, BHARATPUR. DEENG
663	RAJKIYA UCCH MADHYAMIK VIDYALAYA, BASINEEM DHOOLPUR
664	RAJKIYA UCCH MADHYAMIK VIDYALAYA, BHANUDA RATANGARH CHURU.
665	RAJKIYA UCCH MADHYAMIK VIDYALAYA, DUNGA KE NAGAL, SIKER, NEEM KA THANA,
666	RAJKIYA UCCH MADHYAMIK VIDYALAYA, FOJUWALA, SRIGANAGANAGAR
667	RAJKIYA UCCH MADHYAMIK VIDYALAYA, GETORE JAGATPURA
668	RAJKIYA UCCH MADHYAMIK VIDYALAYA, JAISINGH PURA
669	RAJKIYA UCCH MADHYAMIK VIDYALAYA, JARKA, BASEDI DHOOLPUR,

Rajasthan

Sl. No.	School Name
670	RAJKIYA UCCH MADHYAMIK VIDYALAYA, KHANIYA JAIPUR,
671	RAJKIYA UCCH MADHYAMIK VIDYALAYA, KUNKETA KALA GANGAPUR SAWIMADHOPUR
672	RAJKIYA UCCH MADHYAMIK VIDYALAYA, MAHELA, JAIPUR
673	RAJKIYA UCCH MADHYAMIK VIDYALAYA, MEHVA, SEEKAR,
674	RAJKIYA UCCH MADHYAMIK VIDYALAYA, NADOLLI, RAJAKHERA, DHOOLPUR,
675	RAJKIYA UCCH MADHYAMIK VIDYALAYA, OJYAADA, SUWANA, BHEELWARA,
676	RAJKIYA UCCH MADHYAMIK VIDYALAYA, PEEPLA BHARAT SINGH
677	RAJKIYA UCCH MADHYAMIK VIDYALAYA, RAM GARH PACHVARA,
678	RAJKIYA UCCH MADHYAMIK VIDYALAYA, RAMPURA ROOPA TONK FATAK JAIPUR
679	RAJKIYA UCCH MADHYAMIK VIDYALAYA, SEERANI
680	RAJKIYA UCCH MADHYAMIK VIDYALAYA, SHINGHAWALI, RAJAKHERA DHOOLPUR,
681	RAJKIYA UCCH MADHYAMIK VIDYALAYA, SRI RAM KI NAGAL, JAIPUR
682	RAJKIYA UCCH PARATHAMIK VIDYALAYA, TALABFALA
683	RAJKIYA UCCH PRATHAMIK MADYAMIK VIDYALAYA, AAM KHASH
684	RAJKIYA UCCH PRATHAMIK MADYAMIK VIDYALAYA, BABAWRI
685	RAJKIYA UCCH PRATHAMIK MADYAMIK VIDYALAYA, BAGARIYA VAS
686	RAJKIYA UCCH PRATHAMIK MADYAMIK VIDYALAYA, BHARVI
687	RAJKIYA UCCH PRATHAMIK MADYAMIK VIDYALAYA, CHALA
688	RAJKIYA UCCH PRATHAMIK MADYAMIK VIDYALAYA, JATESER BIJANI

Sl. No.	School Name
689	RAJKIYA UCCH PRATHAMIK MADYAMIK VIDYALAYA, JATUSER
690	RAJKIYA UCCH PRATHAMIK MADYAMIK VIDYALAYA, JETPUR
691	RAJKIYA UCCH PRATHAMIK MADYAMIK VIDYALAYA, KAWAR
692	RAJKIYA UCCH PRATHAMIK MADYAMIK VIDYALAYA, KISHAN PURA
693	RAJKIYA UCCH PRATHAMIK MADYAMIK VIDYALAYA, MANDA MANDALI
694	RAJKIYA UCCH PRATHAMIK MADYAMIK VIDYALAYA, MEHROLI
695	RAJKIYA UCCH PRATHAMIK MADYAMIK VIDYALAYA, PALSANA
696	RAJKIYA UCCH PRATHAMIK MADYAMIK VIDYALAYA, REEGUS
697	RAJKIYA UCCH PRATHAMIK MADYAMIK VIDYALAYA, ROBAS
698	RAJKIYA UCCH PRATHAMIK MADYAMIK VIDYALAYA, ROOPVAS
699	RAJKIYA UCCH PRATHAMIK MADYAMIK VIDYALAYA, SIGNOD
700	RAJKIYA UCCH PRATHAMIK MADYAMIK VIDYALAYA, SRIMADHOPUR
701	RAJKIYA UCCH PRATHAMIK MADYAMIK VIDYALAYA, THIKARIYA
702	RAJKIYA UCCH PRATHAMIK MADYAMIK VIDYALAYA,SER KOTH
703	RAJKIYA UCCH PRATHAMIK VIDYALAYA, LELAVAS RAJGARH ALWAR,
704	RAJKIYA UCCH PRATHAMIK JEEVATALAB, CHARI, PRATAPGARH
705	RAJKIYA UCCH PRATHAMIK MAAN PUR TEELA
706	RAJKIYA UCCH PRATHAMIK SANSKRIT VIDYALAYA, BAGRU,
707	RAJKIYA UCCH PRATHAMIK SANSKRIT VIDYALAYA, BHATEDA DADEYA JAIPUR

Sl. No.	School Name
708	RAJKIYA UCCH PRATHAMIK SANSKRIT VIDYALAYA, GARHWALO KE DHANI, KIRDOLI, GOND SIKER
709	RAJKIYA UCCH PRATHAMIK SANSKRIT VIDYALAYA, VILLAGE&POST HELENA, VEAR, BHARATPUR
710	RAJKIYA UCCH PRATHAMIK VDYALAYA, KOTADA FALA,JEGLAVAD, PRATAPGARH
711	RAJKIYA UCCH PRATHAMIK VIDYALAL, KESHR
712	RAJKIYA UCCH PRATHAMIK VIDYALALA, KHAKHREDA, DEVGARH, RAJSAMAND
713	RAJKIYA UCCH PRATHAMIK VIDYALAYA , BAMBORA
714	RAJKIYA UCCH PRATHAMIK VIDYALAYA , JEEVATALA, DHARIYAVAD, PRATAPGARH
715	RAJKIYA UCCH PRATHAMIK VIDYALAYA MELAVDA CHOTI SADRI
716	RAJKIYA UCCH PRATHAMIK VIDYALAYA ROOPVAS SANGANER
717	RAJKIYA UCCH PRATHAMIK VIDYALAYA SABALPUR, BLACK, SUVANA BHEELWARA
718	RAJKIYA UCCH PRATHAMIK VIDYALAYA TANDA KHUNTA
719	RAJKIYA UCCH PRATHAMIK VIDYALAYA, AADVERD MANPUR, JAISHRI, BHARATPUR
720	RAJKIYA UCCH PRATHAMIK VIDYALAYA, AARSI, MOODIYA, BHARATPUR
721	RAJKIYA UCCH PRATHAMIK VIDYALAYA, ACHRAWALA , SANGANER
722	RAJKIYA UCCH PRATHAMIK VIDYALAYA, ASHA VALA
723	RAJKIYA UCCH PRATHAMIK VIDYALAYA, ATALBAND BHARATPUR
724	RAJKIYA UCCH PRATHAMIK VIDYALAYA, BADANPURA, JAIPUR
725	RAJKIYA UCCH PRATHAMIK VIDYALAYA, BADI JKA BAAS , SANGANER JAIPUR

Sl. No.	School Name
726	RAJKIYA UCCH PRATHAMIK VIDYALAYA, BAGRU KHURD SANGANER
727	RAJKIYA UCCH PRATHAMIK VIDYALAYA, BAKSHA VALA, SANGANER JAIPUR
728	RAJKIYA UCCH PRATHAMIK VIDYALAYA, BAREETKI, MEHVA
729	RAJKIYA UCCH PRATHAMIK VIDYALAYA, BASWADA, GHATOL
730	RAJKIYA UCCH PRATHAMIK VIDYALAYA, BEDHAM DEEN, BHARATPUR
731	RAJKIYA UCCH PRATHAMIK VIDYALAYA, BERKHEDA, PRATAPGARH
732	RAJKIYA UCCH PRATHAMIK VIDYALAYA, BERKHERA
733	RAJKIYA UCCH PRATHAMIK VIDYALAYA, BHAGLI, BALI, PALI
734	RAJKIYA UCCH PRATHAMIK VIDYALAYA, BHATKHERA CHOOTI SAADRI, PRATAPGARH
735	RAJKIYA UCCH PRATHAMIK VIDYALAYA, BHAWRA, GOGUNDA , UDAIPUR,
736	RAJKIYA UCCH PRATHAMIK VIDYALAYA, BHURAKA JATMAL, BAARU, BHARATPUR
737	RAJKIYA UCCH PRATHAMIK VIDYALAYA, BIJANIYA
738	RAJKIYA UCCH PRATHAMIK VIDYALAYA, BMBORA CHOTOI SAYDI, PRATAPGARH
739	RAJKIYA UCCH PRATHAMIK VIDYALAYA, BRHAMANO KE HUNDAR, BADGAON, UDAIPUR
740	RAJKIYA UCCH PRATHAMIK VIDYALAYA, CHARANVAS SANGANER
741	RAJKIYA UCCH PRATHAMIK VIDYALAYA, CHIROTA , AJAYRAJPURA SANGANER
742	RAJKIYA UCCH PRATHAMIK VIDYALAYA, DABAR KI DHANNI
743	RAJKIYA UCCH PRATHAMIK VIDYALAYA, DEWLA, DHARIYAVAD PRATAPGARH
744	RAJKIYA UCCH PRATHAMIK VIDYALAYA, DHANNI KUMAWAT, KUPRAWALA,

Rajasthan

Sl. No.	School Name
745	RAJKIYA UCCH PRATHAMIK VIDYALAYA, DYALPURA SNAGANER
746	RAJKIYA UCCH PRATHAMIK VIDYALAYA, GOVIND SINGH WALI, MEHROLI, SRIMADHOPUR, SIKER,
747	RAJKIYA UCCH PRATHAMIK VIDYALAYA, HERDHYAN PURA SANGANER
748	RAJKIYA UCCH PRATHAMIK VIDYALAYA, HEWALA KLA, BEDGAON, UDAIPUR,
749	RAJKIYA UCCH PRATHAMIK VIDYALAYA, JAPE KA KUAN, POOJASER, SEDVA BADMER
750	RAJKIYA UCCH PRATHAMIK VIDYALAYA, JHAJHDO KI DHANNI, JAIPUR SANGANER
751	RAJKIYA UCCH PRATHAMIK VIDYALAYA, JHAKAR ARMODA
752	RAJKIYA UCCH PRATHAMIK VIDYALAYA, JHOKAR, ARMOD,
753	RAJKIYA UCCH PRATHAMIK VIDYALAYA, JHUNGABHATT, PRATAPGARH
754	RAJKIYA UCCH PRATHAMIK VIDYALAYA, KAKRA
755	RAJKIYA UCCH PRATHAMIK VIDYALAYA, KARANPUR, BHENDAR, UDAIPUR ,
756	RAJKIYA UCCH PRATHAMIK VIDYALAYA, KESHAV DAS PURA SANGANER
757	RAJKIYA UCCH PRATHAMIK VIDYALAYA, KHARI TALAI, DEHMIKALA SNAGANER JAIPUR
758	RAJKIYA UCCH PRATHAMIK VIDYALAYA, KHOHARI, BEER, BHARATPUR
759	RAJKIYA UCCH PRATHAMIK VIDYALAYA, KHUSAR, SANGANER JAIPUR
760	RAJKIYA UCCH PRATHAMIK VIDYALAYA, KHUTAVAS, ARNOD PRATAPGARH
761	RAJKIYA UCCH PRATHAMIK VIDYALAYA, KODAR SANGANER

Sl. No.	School Name
762	RAJKIYA UCCH PRATHAMIK VIDYALAYA, KODKYA KI DHANNI SIROLI SNAGANER JAIPUR
763	RAJKIYA UCCH PRATHAMIK VIDYALAYA, PRATAPGARH
764	RAJKIYA UCCH PRATHAMIK VIDYALAYA, KOLVI MANDIR, PRATAPGARH
765	RAJKIYA UCCH PRATHAMIK VIDYALAYA, MADHERA, DEEN BHARATPUR
766	RAJKIYA UCCH PRATHAMIK VIDYALAYA, MANDALI, ROHANIYA , PRATAPGARH
767	RAJKIYA UCCH PRATHAMIK VIDYALAYA, MANPUR, MODI, BEKANI JHALAWAR,
768	RAJKIYA UCCH PRATHAMIK VIDYALAYA, MATAJI DHANAI, BARAN,
769	RAJKIYA UCCH PRATHAMIK VIDYALAYA, MAVLI DAGIYAN BHENDAR, UDIAPUR
770	RAJKIYA UCCH PRATHAMIK VIDYALAYA
771	RAJKIYA UCCH PRATHAMIK VIDYALAYA, MEDAU, JAIPUR
772	RAJKIYA UCCH PRATHAMIK VIDYALAYA, MOJLA PRATAPGARH
773	RAJKIYA UCCH PRATHAMIK VIDYALAYA, MOONPURA, JALIYA, MANDALGARH
774	RAJKIYA UCCH PRATHAMIK VIDYALAYA, MPS ANOOP GARH
775	RAJKIYA UCCH PRATHAMIK VIDYALAYA, MUHANA
776	RAJKIYA UCCH PRATHAMIK VIDYALAYA, NANGPURA, RATANPURA AASEND, BHELWARA,
777	RAJKIYA UCCH PRATHAMIK VIDYALAYA, NAROTAM PURA JAIPUR,
778	RAJKIYA UCCH PRATHAMIK VIDYALAYA, NATHDWARA SARAI, BHEELWARA,
779	RAJKIYA UCCH PRATHAMIK VIDYALAYA, NEGLA, CHOUDHARIYA, BEYANA, BHARATPUR

Sl. No.	School Name
780	RAJKIYA UCCH PRATHAMIK VIDYALAYA, NERENA CHOUTH, NEHARCHOUTH, BHARATPUR
781	RAJKIYA UCCH PRATHAMIK VIDYALAYA, PALDI PARAS, SANGANER JAIPUR ,
782	RAJKIYA UCCH PRATHAMIK VIDYALAYA, PREM PURA KALWAD JAIPUR,
783	RAJKIYA UCCH PRATHAMIK VIDYALAYA, RAMPURA
784	RAJKIYA UCCH PRATHAMIK VIDYALAYA, RENDA, PRATAPGARH
785	RAJKIYA UCCH PRATHAMIK VIDYALAYA, ROOPAWALI, BHEENDAR,
786	RAJKIYA UCCH PRATHAMIK VIDYALAYA, SALRILYA KHURD SEHAPUR, BHEEL
787	RAJKIYA UCCH PRATHAMIK VIDYALAYA, SANGBARI, PRATAPGARH,
788	RAJKIYA UCCH PRATHAMIK VIDYALAYA, SARDARPUR, ARNODA,
789	RAJKIYA UCCH PRATHAMIK VIDYALAYA, SARKOT, ARNOD
790	RAJKIYA UCCH PRATHAMIK VIDYALAYA, SAWAI JAISUNGH PURA, NEVTA, SANGANER JAIPUR
791	RAJKIYA UCCH PRATHAMIK VIDYALAYA, SENTO KE DHANNI, KANE KA GAON SHIV, BARMER
792	RAJKIYA UCCH PRATHAMIK VIDYALAYA, SERDARPUR, PRATAPGARH
793	RAJKIYA UCCH PRATHAMIK VIDYALAYA, SIROLI SANGANER
794	RAJKIYA UCCH PRATHAMIK VIDYALAYA, SITHLI, BHUSAWAR, BHARATPUR
795	RAJKIYA UCCH PRATHAMIK VIDYALAYA, SRIKISHAN OURA SANGANER
796	RAJKIYA UCCH PRATHAMIK VIDYALAYA, TEELA VAS, SANGANER
797	RAJKIYA UCCH PRATHAMIK VIDYALAYA, THEKANIYA , PARTAPGARH

Sl. No.	School Name
798	RAJKIYA UCCH PRATHAMIK VIDYALAYA,BHATKHEDA
799	RAJKIYA UCCH PRATHAMIK VIDYALIYA ULTAN, DEVLA PRATAPGARH
800	RAJKIYA UCCH PRATHAMIK VIDYALYA, KAVAKHERA BHEELWARA
801	RAJKIYA UCCH PRATHAMIK VIDYALYA, MAHUDIYA PRATAPGARH
802	RAJKIYA UCCH PRATHAMIK, VIDYALAYA, EETADIYA BARMER,
803	RAJKIYA UCCH PRATHAMIK, VIDYALAYA, MADYAKHERI, NIMBAHERA
804	RAJKIYA UCCH PRATHAMIK, VIDYALAYA, MEHMEDPUR, DEDAVALI DEENG BHARATPUR
805	RAJKIYA UCCH PRATHGAMIK VIDYALAYA DHANNI SANGANER
806	RAJKIYA UCCH PRTHAMIK VIDYALAYA, RAJGARH BEER, SUHAS
807	RAJKIYA UCHH MADHYAM VIDYALAYA, LOHA CHURU
808	RAJKIYA UCHH MADHYAMIK VIDHYALYA, BHIMDIYAS, MANDAL, NIMBAHERA, BHILWARA
809	RAJKIYA UCHH MADHYAMIK VIDYALAYA, BELARA KALA, KHUMERA, BHARATPUR,
810	RAJKIYA UCHH MADHYAMIK VIDYALAYA, NTHUSAR GATE, PURANA DAYAT BHAWAN, PUNGAL ROAD BIKANER
811	RAJKIYA UCHH PRATHAMIK VIDYALAYA, BADLA, DHRUBANA, SHIV GANJ SIROHE,
812	RAJKIYA UCHH PRATHAMIK VIDYALAYA, RATANPUR KE SARAI, BHEENDAR, UDAIPUR
813	RAJKIYA UCHH PRATHAMIK VIDYALAYA, TAKARIYA, SIROHI,
814	RAJKIYA UCHH PRATHAMIK VIDYALYA, BALIYO KI DHANI, BORAJ, DUDU,
815	RAJKIYA UCHH PRATHAMIK VIDYALYA, BLOCK&DISSTT.- PRATAPGARH

Rajasthan

Sl. No.	School Name
816	RAJKIYA UCHH PRATHAMIK VIDYALYA, KHAJORI, PANCHYAT SAMITE MANOHAR THANA
817	RAJKIYA UCHH PRATHAMIK VIDYALYA, KHAJORI
818	RAJKIYA UCHH PRATHAMIK VIDYALYA, SRI RAMNAGAR, SUWANA, BHELWARA,
819	RAJKIYAUCCH PRATHAMIK VIDYALALA,, ARNOD
820	RAJKIYAUCCH PRATHAMIK VIDYALALA, SAMAL KHEDI, ARNOD PRATAPGARH
821	RAJKIYE BALIKA UCHH PRATHAMIK VIDYALAYA, BASAI, BEHROAD, ALWAR
822	RAM SAVAK GARG, RAJKIYA UCCH BALIKA MADHYAMIK VIDYALAYA, SERANIKHERA, DHOOLPUR
823	RASHTRIYA MILITARY SCHOOL, KESHAR BAGH, DHOLPUR (RAJ.) PIN.-328028
824	RJKIYA BALIK UCCH PRATHAMIK VIDYALAYA, LAYDA, BALI, PALI
825	RJKIYA PRATHAIK VIDYALAYA, PERANA BHEELO KA
826	RJKIYA UCCH PRATHAMIK VIDYALAYA, DHULMU
827	RLY SENIOR SECONDARY SCHOOL, BANDIKUI -DISST.DAUSA (RAJ.)
828	RLY SR SECONDARY SCHOOL, ABUROAD-307026
829	ROZI SIKSHA SADAN , SR PRIMARY SCHOOL, NEW HOUSING BOARD, PALI-MARWAD-306401
830	RUKMANI BIRLA MORDAN HIGH SCHOOL, SHANTI NAGAR, GOPALPURA BY PASS, JAIPUR, 302018
831	RYAN INTERNATIONAL SCHOOL, PADMAVATI COLONY-B, NEAR NEW AATISH MARKET, OPPOSITE NIRMAN NAGAR, JAIPUR

Sl. No.	School Name
832	RYAN INTERNATIONL SCHOOL SECTOR-5, V.T.ROAD,MANSAROVAR JAIPUR -302020(RAJASTHAN)
833	S V S PUBLIC SCHOOL, SARDA VIDYA MANDIR SCHOOL, METAL COLONY, SIKER ROAD, JAIPUR
834	S.R.GLOBAL SCHOOL, SECTOR-5 EXTENSION, PRATAP NAGAR, SANGANER, JAIPUR-302033
835	S.V.PUBLIC SCHOOL, MIRA BHAWAN, ADARSH NAGAR, JAIPUR-302004
836	SACRED HEART COUNVENT SCHOOL, P.B NO.-75, SRI GANGANAGAR (RAJ.) -335001
837	SAFORD ACADEMY PESHAWAS LUNI JODHPUR
838	SAHEED CAPTAIN NAWPAL SINGH SIDDHU GOVT SR SECONDARY SCHOOL, PADAMPUR, SRIGANGANAGAR-
839	SAHEED KUNWAR SINGH RAJKIYA UCHH PRATHAMIK VIDYALAYA
840	SAHEED MOHANSINGH GOVT SR. SECONDARY, PAIGHOR, KUMHER, BHARATPUR
841	SAI BABA PUBLIC SCHOOL, SAI BABA COLONY, CHANDMARI ROAD, BAY PASS, ABUROAD- DISST. SIROHI -302670
842	SAINI PAUL'S SCHOOL , STATION ROAD, DURGAPURA -JAIPUR, PIN CODE. 302018
843	SAINIK SCHOOL, CHITTORGARH,PIN CODE 312001 , (RAJ.)
844	SAINT EDMUND'S SCHOOL, SECTOR-5, JAWAHAR NAGAR, JAIPUR-302004 (RAJ.)
845	SAINT SOLDIER PUBLIC SCHOOL, SECTOR-8, BHAMASHAH MARG, PRATAP NAGAR, SANGANER, JAIPUR-302033
846	SAINT SOLDIER SEC.SCHOOL , GURMANPURA, KOTA

Sl. No.	School Name
847	SAND DUNES ACADMEY SR. SEC. SCHOOL 116 VIVEK VIHAR, NEW SANGANERROAD JAIPUR
848	SANKAR AASCHOOL 117-121, HANUMAN NAGAR SIRSI ROAD JAIPUR
849	SANSKAR VIDYA BHAWAN SEC. SCHOOL, VIIL.SHIVDASPURA,THE.CHAKSU, JAIPUR-1123302
850	SARDA SIKSHA NIKETAN PABLIC SEC. SCHOOL KLYAN JI KA RASTA TOPKHANA DESH, JAIPUR
851	SARDAR PATEL VIDHYA MANDIR, PATEL MARG, MEHNADI BAGH, TONK
852	SARDAR SINGH RAMSINGH MAMORIAL, RAJKIYA UCCH MADHYAMIK VIDYALAYA, PALDI MEENA JAIPUR
853	SARSWATI VIDYA MANDIR SEC SCHOOL , BADU (NAGAUR) RAJASTHAN. PIN CODE 341501
854	SENIOR SECONDARY BAL MANDIR SCHOOOL, NUTAN MEWAR VIDHA PRASAR SAMITI, KHERADIWADA UDAIPUR DWARA SANCHALIT, BIJOLIA, DIST-BHILAWARA-311602
855	SERDHUWA INTER COLLAGE CHITRAKOOT
856	SETH DAUDWAL GOVT SR SEC SCHOOL, CHIKASANA, BHARATPUR
857	SETH HEJARI MAL MALPANI, RAJKIYA BALIKA UCCH MADHYAMIK VIDYALAYA, MEHROLI SIKER,
858	SETH RAMKUMAR SOMANI, RAJKIYA BALIKA UCCH MADHYAMIK VIDYALAYA, ISLAM PUR JHUNJHUNU,
859	SETH SURAJ MAL SATBHAI RAJKIYA UCCH PRATHAMIK VIDYALAYA, REEGUS,
860	SETHI SR. SEC. SCHOOL, MARTHA COLONY JAIPUR, CHAWANI. TONK

Sl. No.	School Name
861	SH LAL BAHADUR SHASTRI SR SEC SCHOOL, SADOKAN ROAD, CHENAR, NAGAUR-341001
862	SH. PARASHAVNATH UMMED SR SECONDARY SCHOOL, UMMEDPUR, DIST-JALORE-307030
863	SHAEED AJAY AHUJA RAJKIYA MADHYAMIK VIDYALAYA, BHEEM GANJ MANDI, KOTA
864	SHAHEED J P YADAV GOVT SECONDARY SCHOOL, NEEM KA THANA, SIKAR
865	SHANKAR VIDHYA BHAWAN,SHIVDAS PURA CHAKSU, JAIPUR
866	SHANTI ASIATIC SCHOOL, PLOT -1, SIKAR ROAD JAIPUR
867	SHARDA SHIKSHA NIKETAN PUBLIC SECONDARY SCHOOL, KALYANJI KA RASTA, TOPKHANADESH , JAIPUR-302001
868	SHEED PURAN LAL RAJKIYA UCCH PRATHAMIK VIDYALAYA, SENTHRA SAWAR, BHARATPUR
869	SHREE BHURA BABA UPPER PRIMARY SCHOOL, BALETA SUTHAR WLAA, MOHANGARH, JAISALMER
870	SHREE PANRAJ VIDHYA MANDIR PRIMARY SCHOOL,KHIYAN PANCHAYAT SAMITI, JAISALMER
871	SHRI AGRASEN PUBLIC SCHOOL, NEAR SANGANERI GATE, JAIPUR-302001
872	SHRI GURUNANAK UCHH MADHYAMIK VIDYALAYA, GANDHI PARK, BHARATPUR, 222889
873	SHRI JAIN ADARSH VIDYA NIKETAN SR. SEC. SCHOOL, NOKHA, BIKANER-334803
874	SHRI LAL BAHADUR SHASHTRI SR. SEC. SCHOOL, SADOKAM ROAD, CHENAR NAGAR (RAJ.)-341001
875	SHRI MAHESH CHILDREN SCHOOL , JHODPUR, BEHIND MAHESH HOSTEL

Rajasthan

Sl. No.	School Name
876	SHRI MAHTAMA GANDHI SECONDARY SCHOOL, RAM NAGAR , PALI
877	SHRI PARSAVNATH UCCH MADHYAMIK VIDYALAYA, VERKANA, PALI
878	SHRI PRAGYA SR SEC SCHOOL, BEWAR ROAD, BIJAINAGAR,AJMER
879	SHRI- PREM KISHORE AGARWAL MIDDLE PUBLIC SCHOOL, JODHPUR-
880	SHRI VIDHYA MANDIR SR SEC SCHOOL, NAGAR FORT, VIA-UNIYARA, THE-DEVALI, DIST-TONK
881	SHRI VINAK BAL UPPAR PRIMARY SCHOOL, CHHOTI BIJOLIYA, BHILWARA
882	SHYAM VIDYA PHEET SCHOOL KHATUSHYAM JI
883	SHYAM VIDYA SE. SEC. SCHOOL KHATU SHYAM JI
884	SILVER OAK SCHOOL
885	SINGHANIA GLOBAL ACADEMY, PALSANA,DISST.-SIKAR (RAJ.)-332402
886	SIR PADMAPAT SINGHANIYA SCHOOL, BARAN ROAD, KOTA, 324001
887	SISHU BHARTI SR SEC SCHOOL,1-D-13,14 TEACHERS COLONY, KESHAVPURA, KOTA
888	SKB GLOBAL SCHOOL, BALICHA , UDAIPUR,
889	SOPHIA GRIL'S,SR.SEC.SCHOOL, KUWADA ROAD, BHILWARA
890	SOPHIA SCHOOL, LALARPURA, GANDHI PATH WEST, JAIPUR
891	SOPHIA SR. SECONDARY SCHOOL, KUWADA ROAD BHILWARA
892	SOPHIYA GIRLS SR SEC. SCHOOL VALLABHA NAGAR, KOTA, 324007
893	SPRINGDALES CHILDREN'S SCHOOL, NAYA GAON, RAWATBHATA ROAD, KOTA-324001
894	SRI SUMER LITTLE ROSES SCHOOL MAHAMANDIR JODHPUR

Sl. No.	School Name
895	ST JHONS SCHOOL, POST BOX NO-7, PO-SHANTIVAN, ABU ROAD-307510
896	ST JOHNS SECONDARY SCHOOL, OPP. MISSION COMPOUND, NASIRABAD, DISTRICT-AJMER
897	ST MARY'S CONVENT SR SEC SCHOOL, NEW FATEHPURA, UDAIPUR-313004
898	ST PAUL SR. SEC. SCHOOL THIKARIA BANSWARA 02962254127
899	ST STEPHEN'S SENIOR SECONDARY SCHOOL,MAKARWALI ROAD, AJMER-305004
900	ST THOMAS SR SEC SCHOOL, PLOT NO-1, ST THOMAS VIHAR,GIRDHARIPURA, JAIPUR
901	ST. ANSELMS SR. SEC. SCHOOL, DELHI ROAD, ANSELMS MARG, ALWAR-301001
902	ST. ANTHONY'S SR SEC SCHOOL, 478-479, HIRAN MAGRI, SECTOR-4, UDAIPUR-313002
903	ST. ANTHONY'S SR. SEC.SCHOOL. DEVALI,GOVERDHAN VILAS, B.O.BALEECHA,UDAIPUR (RAJ.)-313001
904	ST. GREGORIOS SR. SEC. SCHOOL UDAIPUR 0294-2413801
905	ST. JOHN'S SCHOOL, POST BOX NO-7, SHANTIVAN-P.O. ABU ROAD-307510 MOB. 02974-228085 / 228088
906	ST. MARY CONVENT SR. SEC. SCHOOL AJMER
907	ST. MARY'S CONVENT SR. SEC. SCHOOL, UDAIPUR-BANSWARA HIGHWAY, BETWEEN 7-8 KM, TEETARDI, UDAIPUR (RAJ.)313001
908	ST. PAULS SCHOOL PB NO- 33, JAISALMER
909	ST. PAULS SR SEC. SCHOLL, TRIMURTI COLONY, CHATTARPUR ROAF BUNDI,
910	ST. PAULS SR. SEC. SCHOOL, VALLABH NAGAR, KOTA 0744-2502894

Sl. No.	School Name
911	ST. TERESA SECONDARY SCHOOL, MOYO LINK ROAD, BHATTA, AJMER (RAJ.)
912	ST. TERESA SENIOR SEC. SCHOOL, PUSHPAGARI, UNIVERSITY ROAD, UDIAPUR,
913	ST. XAVIER'S SCHOOL, BHAGAT SINGH COLONY, BHIWADI, ALWAR, (RAJ.)-301019
914	ST.ANSELM'S SENIOR SEC. SCHOOL, SEC.-6, HEERA PATH, MANSAROVAR, JAIPUR PHO.
915	ST.ANTHONY'S INTER COLLEGE,CIVIL LINES, PRATAPGARH-230001
916	ST.GREGORIOS SR.SEC SCHOOL,P.B NO.172,KHARA KUAN, NEW BHUPAL PURA, UDAIPUR -313001
917	ST.PAUL SCHOOL, SIWANA CIRCLE, BALOTAR,344022(RAJ.)
918	STAR PUBLIC SCHOOL KHAIRTHAL ALWAR, KISHAN GARH
919	STEP BY STEP HIGH SCHOOL, 3, CHITRAKOOT SCHEME AJMER ROAD JAIPUR, 4132222
920	STUDENT ACADEMY SR. SEC. SCHOOL
921	SUBODH PIBLIC SCHOOL, BHAWANI SINGH ROAD, RAMBAGH CROSSSING, JAIPUR-302015 MOB.
922	SUBODTH PUBLIC SCHOOL KHATTU SHYAM JI
923	SUNHILL ACADEMY SR.SEC.SCHOOL, K.G.BAS, ALWAR
924	SURATGARH INTERNATIONAL DAV PUBLIC SCHOOL, STPS TOWNSHIP, SURATGARH-335805, SRIGANGANAGAR
925	SWAMI KESHWANAND MEMORIAL PUBLIC SCHOOL, GRAMOTTHAN VIDYAPEETH SANGARIA, HANUMANGARH,
926	SWAMI VIVEKANAND GOVT. MODEL SCHOOL, BLOCK -PINDWARA (SIROHI)

Sl. No.	School Name
927	SWAMI VIVEKANAND GOVT. MODEL SCHOOL, BLOCK-ANUPGARH, DISST. SHRI GANGANAGAR (RAJ.)
928	SWAMI VIVEKANAND GOVT. MODEL SCHOOL, BLOCK-DUDU JAIPUR (RAJ.)-303008
929	SWAMI VIVEKANAND GOVT. MODEL SCHOOL, DIDWANA, BLOCK LALSOT (DAUSA)
930	TAGOR SIKSHAN SASTHAN, REEGUS, SEKAR
931	TAGORE PUBLIC SCHOOL, MANSAROVER
932	TAGORE PUBLIC SCHOOL,AMRAPAI MARG, NEAR JDA NURSERY VAISHALI NAGAR, JAIPUR-302021
933	TALENT INTERNATIONAL SCHOOL, GAURAV PATH, PULA, UDAIPUR-313001
934	TALENT ACADEMY SENIOR SEC. SCHOOL, 860,PULA, NATHDWARA ROAD, UDAIPUR
935	THE ADITYA BIRLA PUBLIC SCHOOL, ADITYAPURAM,DISTT.-CHITTORGARH-312622,
936	THE ADITYA BIRLA PUBLIC SECONDARY, CHITTORGARH
937	THE ADITYA BIRLA PUBLIC, RAJASHREE NAGAR, KHARIA KHANGAR, DISST.-JODHPUR-342606 (RAJ.)
938	THE ADITYA BRILA PUBLIC SCHOOL, MOHANPURA KOTPUTLI, JAIPUR, 01421-321005,
939	THE CREATIVE BRAIN ACADEMY MAJA, RAJSAMAND VIA- OPPOSITE HELIPAD, JAGAN ROAD, JAMBU TALAB MAJA, RAJSAMAND ,CODE 09,
940	THE DOON VALLEY SCHOOL (HANUMAN BAGH) NAGAUR (RAJ.)-341001
941	THE EDUCAUTIO PUBLIC SEC. SCHOOL, PALDI, PALDI ROAD, BHILWARA -311001
942	THE MODERN SCHOOL, NEAR NH-15 BARMER-344001 (RAJ)

Rajasthan

Sl. No.	School Name
943	THE PARAMOUNT PUBLIC SCHOOL, THATHWARI, TEHSIL - KHETRI, DISST. JHUNJHUNU, (RAJ.)
944	THE RAJASTHAN INTERNATIONAL SCHOOL, N.H.-8, NEAR SARAS DAIRY, KOTPUTLI, DISST-JAIPUR-303108
945	THE RAJASTHAN SCHOOL, NH-8, NEAR SARAS DAIRY, KOTHPUTLI, DISTT-JAIPUR,
946	THE SCHOLARS' ARENA ENGLISH MEDIUM SEN. SEC. SCHOOL, R.K PURAN,NR.10C PETORL PUMP, SAVINA BY PASS, SEC.-9 HIRAN MAGRI, UDAIPUR-313002
947	THE STUSY, VILLAGE-BANDI, GIRVA, UDAIPUR,
948	TILAK PUBLIC SCHOOL, VISHVESARIYA NAGAR, TRIVANI NAGAR, GOPALPURA BYEPASS JAIPUR,
949	TINY BLOSSOM SR, SEC. SCHOOL 53, CIVIL LINES, JAIPUR,
950	TINY DOTS SR SEC SCHOOL, RATLAM ROAD, BANSWARA,
951	TREE HOUSE HIGH SCHOOL,29-JANPATH, SHYAMNAGAR, JAIPUR- 302019
952	UNITED INDIA PUBLIC SCHOOL LAMIYA JAIPUR
953	UNIVERSE PUBLIC SCHOOL MUNDIA RAMSAR, SIRSI BEGAS ROAD, JAIPUR (RAJASTHAN) 302014
954	UPS MHURIKHERA BOROPI, PRATAPGARH
955	UPS PATHOL PRATAPGARH,
956	UPS SURPUR, PRATAPGARH
957	V S MHAVEER SR. SEC. SCHOOL, FATEH NAGAR, JALORE,
958	VADIC PUBLIC SR. SEC. SCHOOL, ARAVALI NAGAR, KARULI,
959	VEDANTA GURUKUL PUBLIC SCHOOL

Sl. No.	School Name
960	VEDAYA SAGAR SR./ SEC. SCHOOL PRATAP NAGAR, SHYOPUR, SANGANER, JAIPUR,
961	VEER SAVARKAR SENIOR SEC. SCHOOL, CHIRAWA, DISST.-JHUNJHUNU, (RAJ.)
962	VIDAAY PUBLIC SEC. SCHOOL, MADAR, AJMER, (RAJ.)-305024
963	VIDYA BHARTI PUBLIC SCHOOL TODI NAGAR SIKER
964	VIDYA BHARTI SEC. SCHOOL SWAI MADHOPUR, AKASH VANI KE PECHE
965	VIKASH BAL VIDYA PEETH, BHARATPUR,
966	VISVA BHARI SR. SEC. SCHOOL HANUMANPURA
967	VIVEKANANADA KENDRA VIDYALAYA, HURDA-311022, DIST-BHILWARA ,
968	VIVEKANAND GOVT. MODEL SCHOOL BLOCK SURATGARH, ADD. WARD NO-6 BABA RAMDEV ROAD, SRI GANGANAGAR-
969	VIVEKANAND KENDRA VIDYALAYA, HURDA, DISST. BHILWARA -(RAJ.)-311022
970	VIVEKANAND PUBLIC SR SECONDARY SCHOOL, SIDHMUKH, CHURU
971	WARREN ACADEMY SCHOOL SAINI COLONY EXT. KARTARPURA JAIPUR,
972	ZINE VIDYALAYA, ZINE COLONY. HURDA, BHILWARA (RAJ)-311020 MOB.

Sikkim

Nodal Agency

NHPC Ltd.

Nodal Officer

Shri R.C. Das, Sr. Manager (HR)

Sikkim

Mast. Thupden Choda Bhutia
Std - IX
Prize - First

Mast. Sonam Bhutia
Std - IX
Prize - Second

Mast. Hissey Dorjee Bhutia
Std - VIII
Prize - Third

Mast. Titash Kar
Std - VII
Prize - Consolation

Mast. Jigmee Ongchuk Bhutia
Std - VIII
Prize - Consolation

Mast. Raj Kumar Rai
Std - IX
Prize - Consolation

Mast. Amrit Manger
Std - IX
Prize - Consolation

Mast. Adrian Aman Osta
Std - IX
Prize - Consolation

Mast. Tusar Rai
Std - IX
Prize - Consolation

Mast. Roshan Teli
Std - IX
Prize - Consolation

Miss. Karishma Gupta
Std - VII
Prize - Consolation

Miss. Bhoomika Mahajan
Std - VII
Prize - Consolation

Miss. Anjali Sha
Std - VIII
Prize - Consolation

Sikkim

Name : Thupden Choda Bhutia **Std :** IX **Prize :** First **School :** Ashram Residential School, West Sikkim

Name : Sonam Bhutia **Std :** IX **Prize :** Second **School :** Govt. Sr. Sec. School, Uttarey, West Sikkim

Sikkim

Name : Hissey Dorjee Bhutia **Std :** VIII **Prize :** Third **School :** Sherab Odsal Raldeling Adademy, West Sikkim

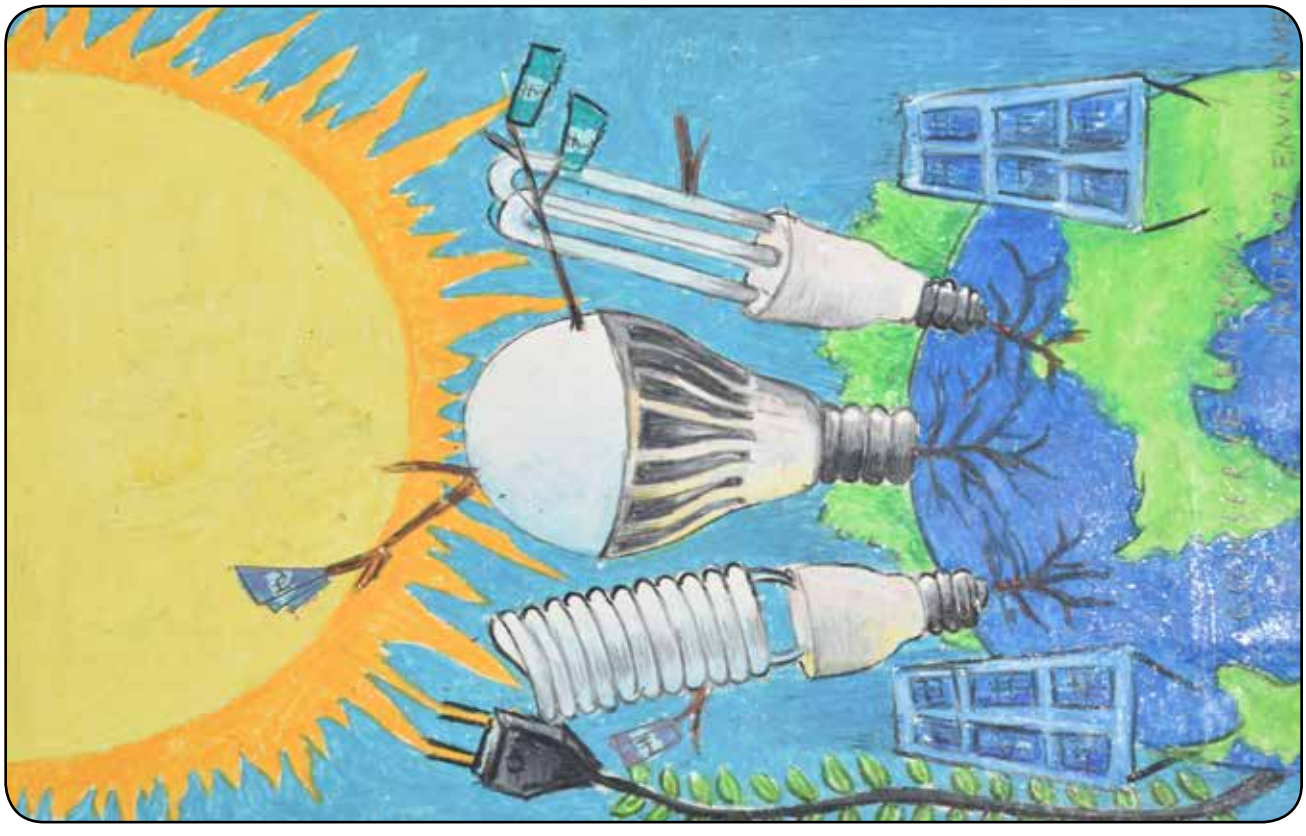

Name : Titash Kar **Std :** VII **Prize :** Consolation **School :** KV, NHPC, Singtam

Sikkim

Name : Jigmee Ongchuk Bhutia **Std :** VIII **Prize :** Consolation **School :** KalzangGyatso Memorial Sr. Sec. School, Kabi

Name : Raj Kumar Rai **Std :** IX **Prize :** Consolation **School :** Deythang Sec. School, West Sikkim

Sikkim

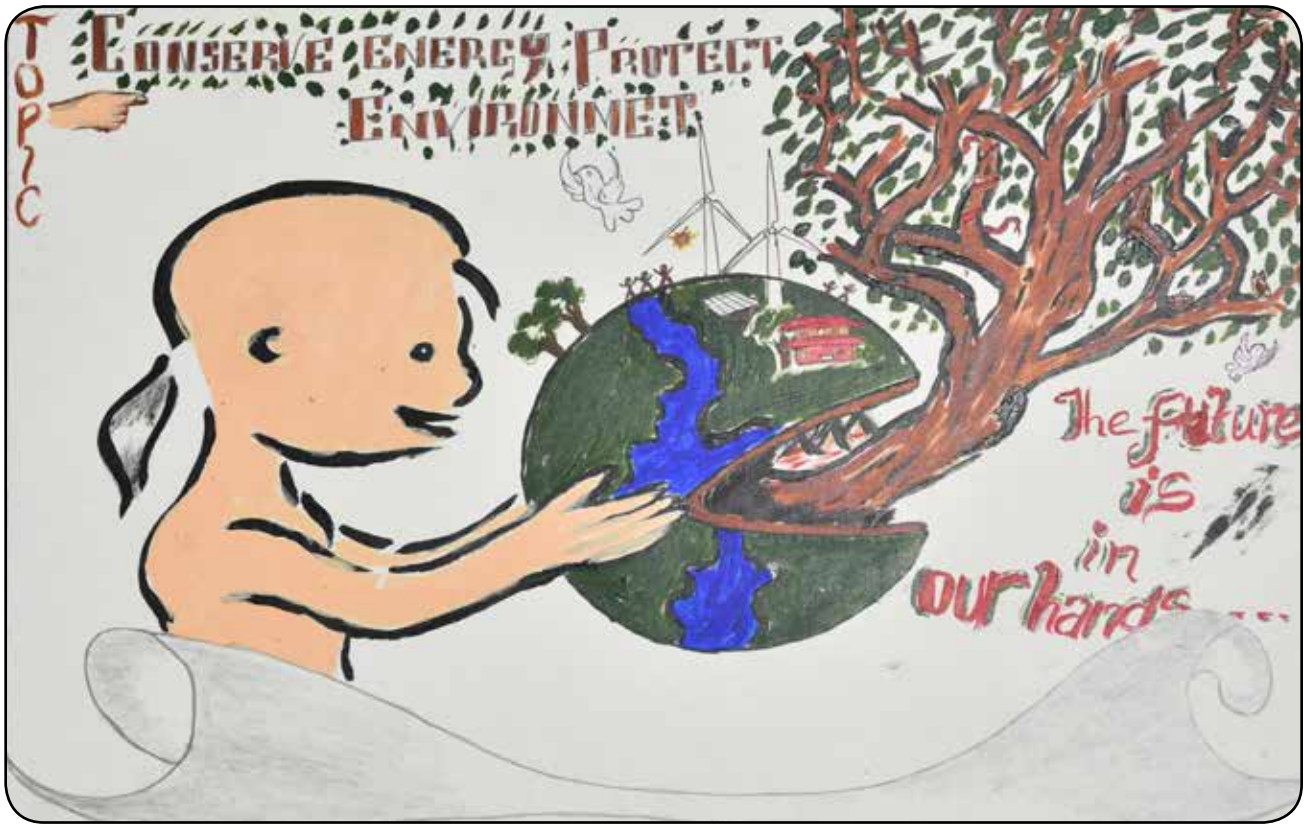

Name : Amrit Manger **Std :** IX **Prize :** Consolation **School :** Kamling Sec. School, West Sikkim

Name : Adrian Aman Osta **Std :** IX **Prize :** Consolation **School :** St. Xavier's School, Pakyong

Sikkim

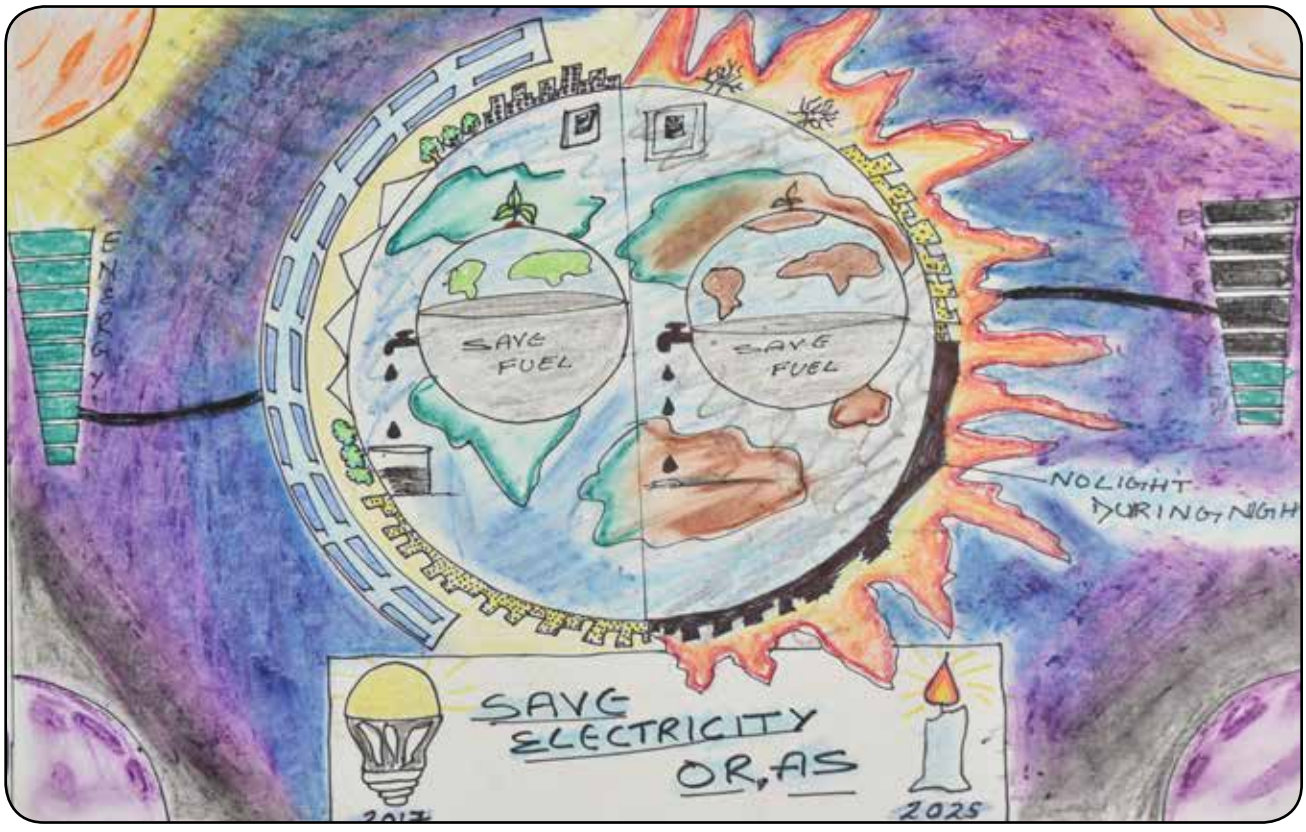

Name : Tusar Rai **Std :** IX **Prize :** Consolation **School :** JNV, Ravangla, South Sikkim

Name : Roshan Teli **Std :** IX **Prize :** Consolation **School :** St. Xavier's School, Pakyong, East Sikkim

Sikkim

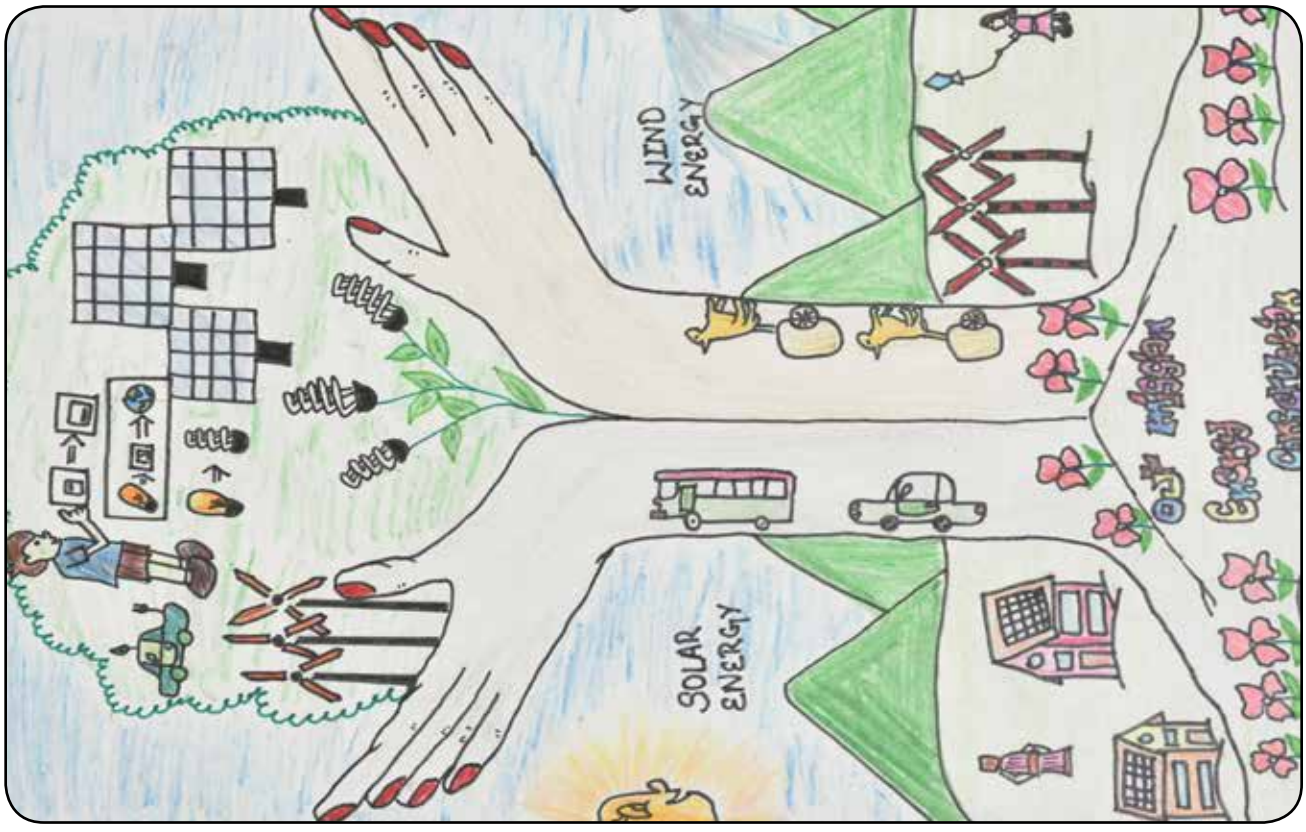

Name : Karishma Gupta **Std :** VII **Prize :** Consolation **School :** Sunshine English School, Mellibazar

Name : Bhoomika Mahajan **Std :** VII **Prize :** Consolation **School :** DAV Public School, Rangitnagar, South Sikkim

Name : Anjali Sha **Std :** VIII **Prize :** Consolation **School :** Govt. Jr. High School, Rongli, East Sikkim

Tamil Nadu

Nodal Agency

Power Grid Corporation of India Ltd.

Nodal Officer

Sh. E.N. Sarma, Sr. Officer (HR)

Tamil Nadu

S Madasamy
Std - IX
Prize - First

V Niharika
Std - IX
Prize - Second

K M Vinisha
Std - IX
Prize - Third

S Dinesh
Std - IX
Prize - Consolation

R Sharmila
Std - IX
Prize - Consolation

Meghna Unnikrishnan
Std - VIII
Prize - Consolation

Tejasri Pradeep
Std - VIII
Prize - Consolation

A Nirmal
Std - IX
Prize - Consolation

MA Malavika
Std - VIII
Prize - Consolation

A Siva Thanu Perumal
Std - IX
Prize - Consolation

K Harini
Std - IX
Prize - Consolation

B Rakshanaa
Std - VIII
Prize - Consolation

Ahaan Roy
Std - VIII
Prize - Consolation

Tamil Nadu

STATE LEVEL PAINTING COMPETITION ON ENERGY CONSERVATION
(இந்திய அரசின் மின்சக்தி அமைச்சகத்தின் தேசிய அளவிலான மின்சக்தி சேமிப்பு பிரச்சாரம் - 2017)
विद्युत मंत्रालय भारत सरकार के ऊर्जा संरक्षण राष्ट्रीय अभियान - 2017 के अंतर्गत
(Under National Campaign on Energy Conservation-2017
of Ministry of Power, Govt. of India)
14-11-2017

Tamil Nadu

Name : S Madasamy **Std :** IX **Prize :** First **School :** Guru Sankar Govt Hr Secondary School, Muningipatty

Name : V Niharika **Std :** IX **Prize :** Second **School :** Bharatiya Vidya Bhavan Matriculation Hr Sec School, Coimbatore

Tamil Nadu

Name : K M Vinisha **Std :** IX **Prize :** Third **School :** SBOA School & Junior College, Chennai

Name : S Dinesh **Std :** IX **Prize :** Consolation **School :** Dr Vimala Convent Matric Hr Sec School, Chennai

Tamil Nadu

Name : R Sharmila **Std :** IX **Prize :** Consolation **School :** Jayarajesh Matriculation Hr Sec School, Tirunelvelli

Name : Meghna Unnikrishnan **Std :** VIII **Prize :** Consolation **School :** The Schram Academy, Chennai

Tamil Nadu

Name : Tejasri Pradeep **Std :** VIII **Prize :** Consolation **School :** St Joseph"s Convent A.I Girls Hr Sec School, Coonoor

Name : A Nirmal **Std :** IX **Prize :** Consolation **School :** PCKG Government Hr Sec School, Kodambakkam

Tamil Nadu

Name : M A Malavika **Std :** VIII **Prize :** Consolation **School :** Amrita Vidyalayam, Nesapakkam

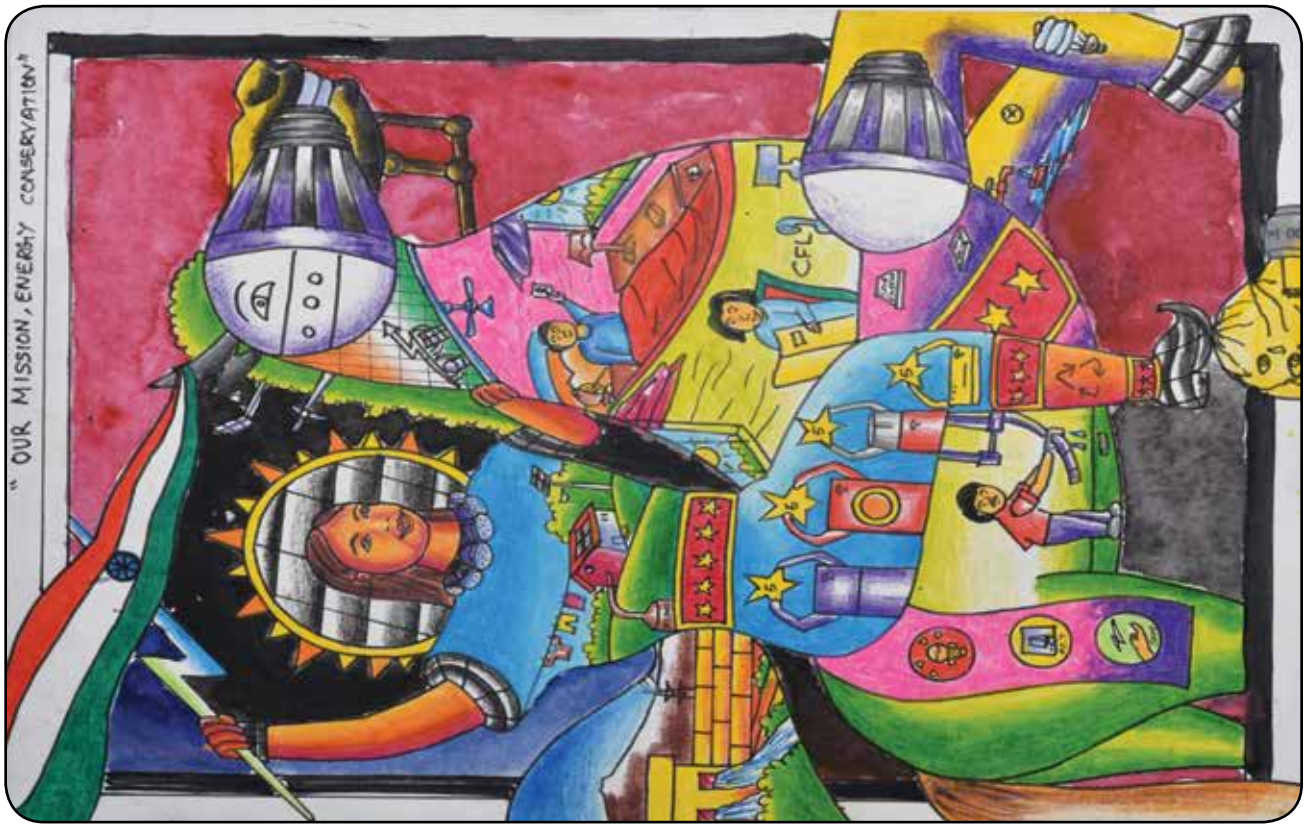

Name : A Siva Thanu Perumal **Std :** IX **Prize :** Consolation **School :** Balakrishna Matriculation Hr Sec School, Vadakkankulam

Tamil Nadu

Name : K Harini **Std :** IX **Prize :** Consolation **School :** DAV School, Adambakkam

Name : B Rakshanaa **Std :** VIII **Prize :** Consolation **School :** Montfort School, Kattu

Tamil Nadu

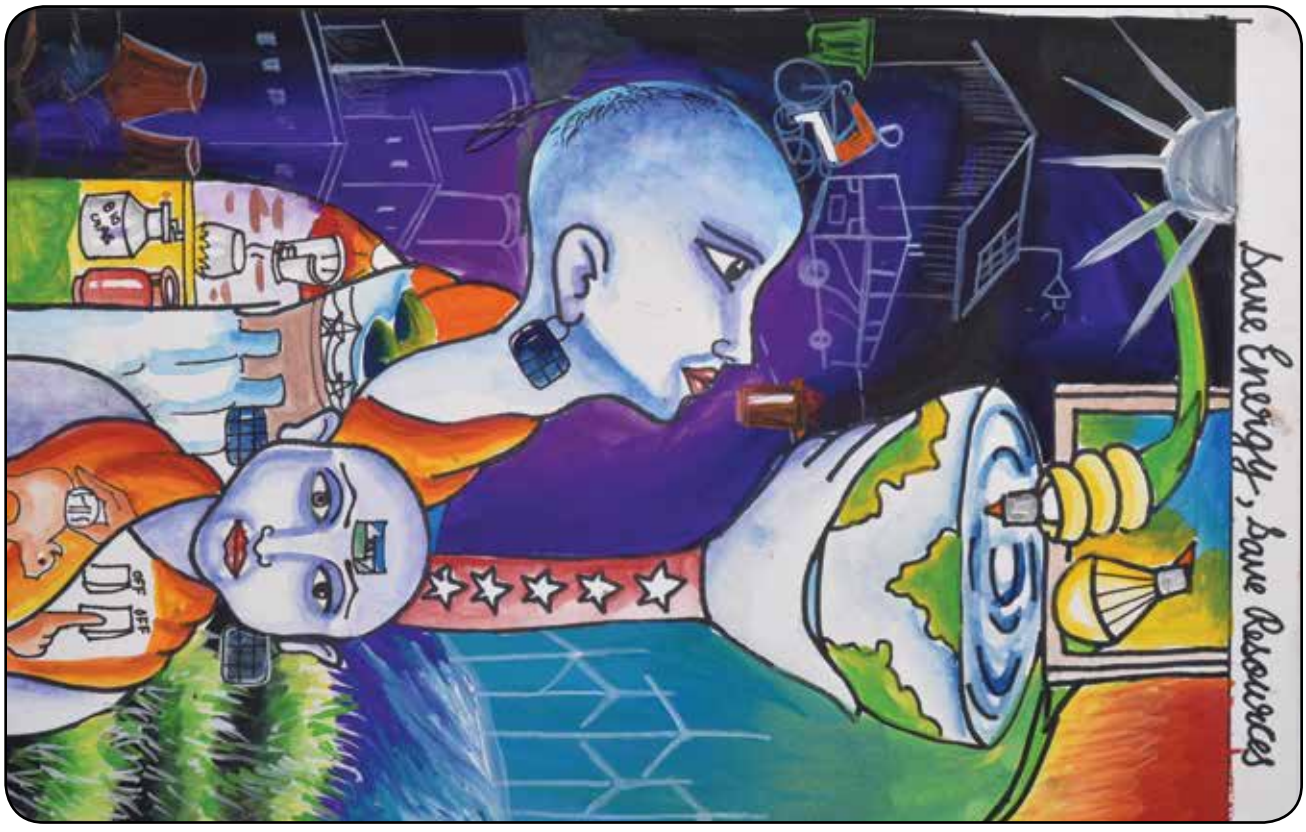

Name : Ahaan Ray **Std :** VIII **Prize :** Consolation **School :** D.A.V. Boys Sr Secondary School, Gopalapuram

Tamil Nadu

List of Schools Recorded 100% Participation in School Level Painting Competition-2017 in Tamil Nadu

Sl. No.	School Name
1	Dr. Nalli Kuppuswami Vivekananda Vidyalaya Jr College
2	Govt High School
3	SMA Mat Hr Sec School
4	Karur Vivegam Vidyalaya High School
5	St Marys Mat Home School
6	Seva Sangam Girls Hr.Sec.School
7	Govt Hr Sec School
8	Sri Dhandapani Oriental Hr Sec School
9	Vigneswara Vidyalaya Mat.Hr Sec School
10	Kongu Vellalar Matric Hr Sec School
11	B.P.M.Matric School
12	Sindhi Model Sr.Sec School
13	Sri Saraswathi Patasala Girls Hr Sec School
14	St.Mary's Hr Sec School
15	YMCA Matric School
16	Chennai Public School
17	Sri Vidya Mandir Matric Hr Sec School
18	Smt.Durgadevi Choudhary Vivekananda Vidyalaya Sr Sec School
19	Sevai Shanthi Matric Hr Sec School
20	Cheran Matric Hr Sec School
21	Fr.Antony Martric Hr Sec School
22	Govt Girls Hr Sec School
23	Chettinad Rani Mayyammai Matric School
24	Vidya Mandir @ Estancia
25	Seventh-Day Adventist Matric Hr Sec School
26	St.Vincent Matric School
27	Mount Girl's Mat. Hr. Sec School
28	Gem International School
29	Valluvar Vidhyalaya Matric Hr Sec School
30	Arumugam Academy Matric Hr Sec School
31	Rahmania Garden Matric School
32	Dhanakoti Middle School

Sl. No.	School Name
33	St.Pauls Matric Hr Sec School
34	Bharathi Hr Sec School
35	St.Columba's Hr Sec School
36	Malar Matric Hr Sec School
37	St.Aloysius Anglo Indian Hr Sec School
38	Star Matric Hr Sec School
39	Child Jesus Matric School
40	Amala Convent Girls Hr Sec School
41	Vani Vidyalaya Sr Sec & Jr College
42	Sree Ramakrishna Vidya Mandir Matric School
43	St.Joseph's Matric Hr Sec School
44	Sree Venkateswara Matric School
45	National Matric School
46	Global Matric Hr Sec School
47	Amrita Vidyalayam Sr. Sec. School
48	Varadha Vikas Public School (CBSE)
49	St. Thomas Hr. Sec. School
50	SBOA School & Junior College
51	Ravilla K.R.Appaswamy Naidu Vidhyashram Matric Hr Sec School
52	M.K.M Matric Hr Sec School
53	Stella Matric School
54	Vivekanthaa Vithyalayaa Matric School
55	Bharat Vidhya Mandir Mat. School
56	Periyar E.V.R Govt. Hr. Sec. School
57	Tansri Ubaidulla Mat. Hr. Sec. School
58	Sri Ramakrishna Vidyalaya Mat. School
59	Vellalar High School for Girls
60	Sairam Mat. Hr. Sec. School
61	St. John Peter Mat. School
62	Sri Balaji Vidhyalaya Mat School
63	Muthusamy Gounder Matric Hr Sec School
64	St. Joseph's Mat School
65	P,K.P. Swamy Ma Hr Sec School

Tamil Nadu

Sl. No.	School Name
66	Shri Renuga Vidhyalaya Mat Hr Sec School
67	R G Matric Hr Sec School
68	Xavier Mat. Hr. Sec. Shool
69	Saraswathi Mat. Hr. School
70	St. Theresa Govt Hr. Sec. School
71	Saradha Mat. Hr. Sec. School
72	St. Mary of Leuca Mat. Hr. Sec. School
73	Grace Mat. Hr. Sec. School
74	St. Joseph's Boys A. J. Hr. Sec. School
75	Anusha Vidyalaya Mat. School
76	Oxford Public School
77	Sunshine Academy Matric Hr Sec School
78	The Claribel Matric School
79	Chandy Matric School
80	All India Modern School (AIMS) CBSE
81	Don Bosco Mat Hr Sec School
82	Arockia Mat Hr Sec School

Sl. No.	School Name
83	RMK Patashaala
84	Little Angels Mat School
85	Green Park International School
86	R.C. Fathima Middle School
87	SRK Matric School
88	AL-Hilal Matric Hr Sec School
89	Govt Girls Hr Sec School
90	Amma Matric School
91	St. Joseph's Matric Hr Sec School
92	Nivedha Matric Hr Sec School
93	M.CT.M . Chidambaram Chettyar Matric Hr Sec School
94	Assisi Matric Hr Sec School
95	St. Savio Matric Hr Sec School
96	DAV Public School
97	St. Ursula's Anglo Indian Hr Sec School
98	St. Thomas The Apostle Matric School

Telangana

Nodal Agency

NTPC Ltd.

Nodal Officer

Shri T. Praveen Kumar, Deputy Manager (HR)

Telangana

M Praveen
Std - IX
Prize - First

Racha Sanjay
Std - VII
Prize - Second

Bhavya Raja
Std - VII
Prize - Third

Aishwarya Gorantla
Std - IX
Prize - Consolation

Karen R Johnson
Std - IX
Prize - Consolation

M Bhanu Prakash Goud
Std - VIII
Prize - Consolation

P Pavan
Std - IX
Prize - First

G Naveen
Std - VII
Prize - First

Burri Umesh
Std - VII
Prize - First

M Vignesh
Std - IX
Prize - Consolation

Sathram Pruthvi Raj
Std - IX
Prize - Consolation

Ch Venkatesh
Std - IX
Prize - Consolation

B Vaishnavi Chary
Std - IX
Prize - Consolation

Telangana

Name : M PRAVEEN **Std :** IX **Prize :** First **School :** T.S.W.R.S./JR.COLLEGE (BOYS), SIDDIPET

Name : RACHA SANJAY **Std :** VIII **Prize :** Second **School :** Z.P.SECONDARY SCHOOL, HARIPIRALA TORROOR

Telangana

Name : BHAVYA RAJA Std : VII Prize : Third School : SISTER NIVEDITA SCHOOL, D.K.ROAD, AMEERPET

Name : AISHWARYA GORANTLA Std : IX Prize : Consolation School : SANGHAMITRA SCHOOL, HYDERNAGAR VILLAGE

Telangana

Name : KAREN R JOHNSON **Std :** IX **Prize :** Consolation **School :** ATOMIC ENERGY CENTRAL SCHOOL-2, HYDERABAD

Name : M BHANU PRAKASH GOUD **Std :** VIII **Prize :** Consolation **School :** T.S.RESIDENTIAL SCHOOL (BOYS), BORABANDA

Telangana

Name : P PAVAN Std : IX Prize : Consolation School : T.S.W.R.S./JR.COLLEGE (BOYS), SIDDIPET

Name : G NAVEEN Std : VII Prize : Consolation School : T.S.RESIDENTIAL SCHOOL (BOYS), BORABANDA

Telangana

Name : BURRI UMESH **Std :** VII **Prize :** Consolation **School :** Z.P.SECONDARY SCHOOL, TORROOR

Name : M VIGNESH **Std :** IX **Prize :** Consolation **School :** SRI CHAITANYA HIGH SCHOOL, HYDERABAD

Telangana

Name : SATHRAM PRUTHVI RAJ **Std :** IX **Prize :** Consolation **School :** RAMAN HIGH SCHOOL, HANAMKONDA

Name : CH VENKATESH **Std :** IX **Prize :** Consolation **School :** Z.P.SECONDARY SCHOOL, HARIPIRALA, TORROOR

Telangana

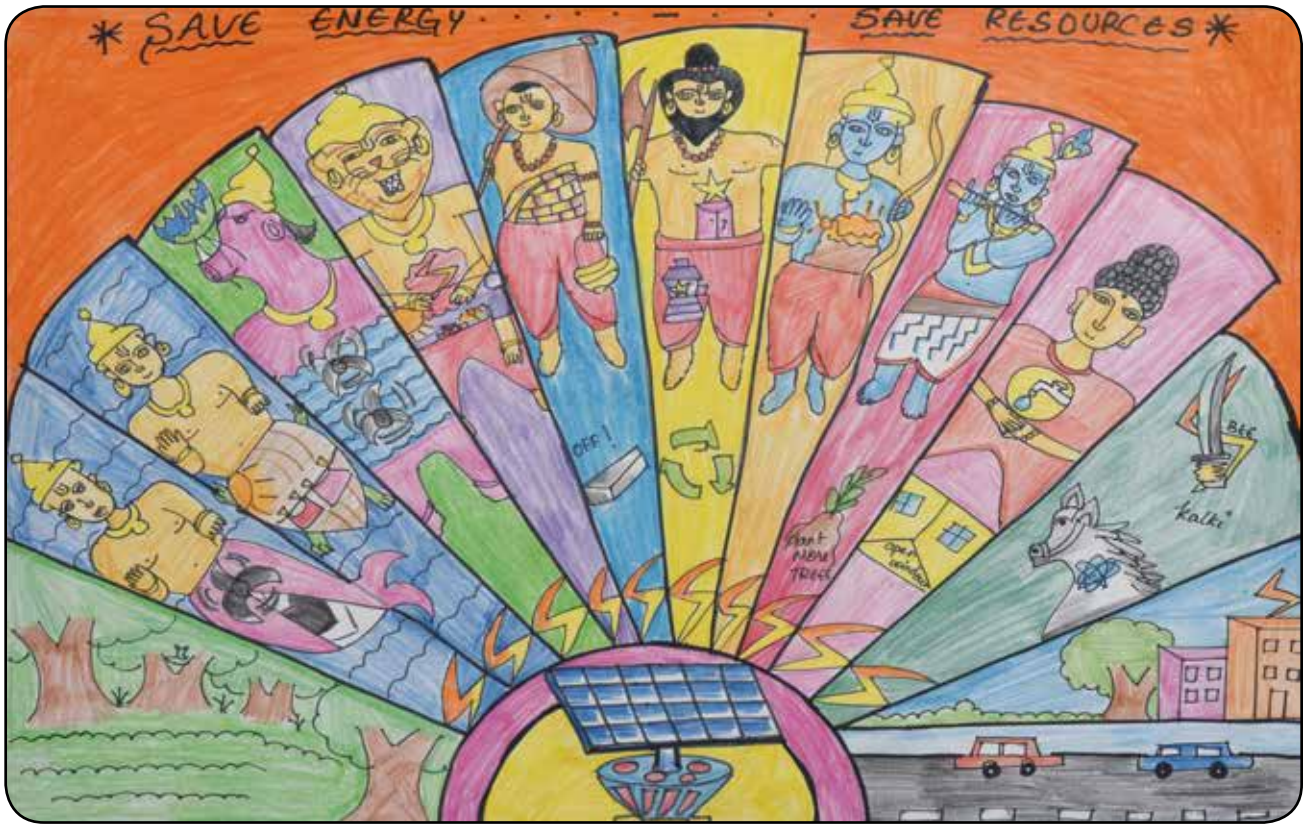

Name : B VAISHNAVI CHARY **Std :** IX **Prize :** Consolation **School :** SHIVAPPA HIGH SCHOOL, NAGARAM

Tripura

Nodal Agency

NEEPCO Ltd.

Nodal Officer

Smt. Elbin Deepika Doley, Sr. Manager (HR)

Tripura

Bidipta Deb
Std - VIII
Prize - First

Richik Dey
Std - VIII
Prize - Second

Piyali Deb
Std - VIII
Prize - Third

Priya Saha
Std - IX
Prize - Consolation

Dipshikha Pal
Std - VII
Prize - Consolation

Sneha Saha
Std - VII
Prize - Consolation

Trisha Deb
Std - VII
Prize - Consolation

Jui Das
Std - IX
Prize - Consolation

Krittika Roy
Std - VII
Prize - Consolation

Shishir Saha
Std - VIII
Prize - Consolation

Sanjoy Debnath
Std - IX
Prize - Consolation

Bappi Chakraborty
Std - IX
Prize - Consolation

Sharmistha Debnath
Std - VII
Prize - Consolation

Tripura

Tripura

Name : Bidipta Deb **Std :** VIII **Prize :** First **School :** Kendrya Vidyalaya, Agartala

Name : Richik Dey **Std :** VIII **Prize :** Second **School :** Shiksha Niketan H. S. School, Agartala

Tripura

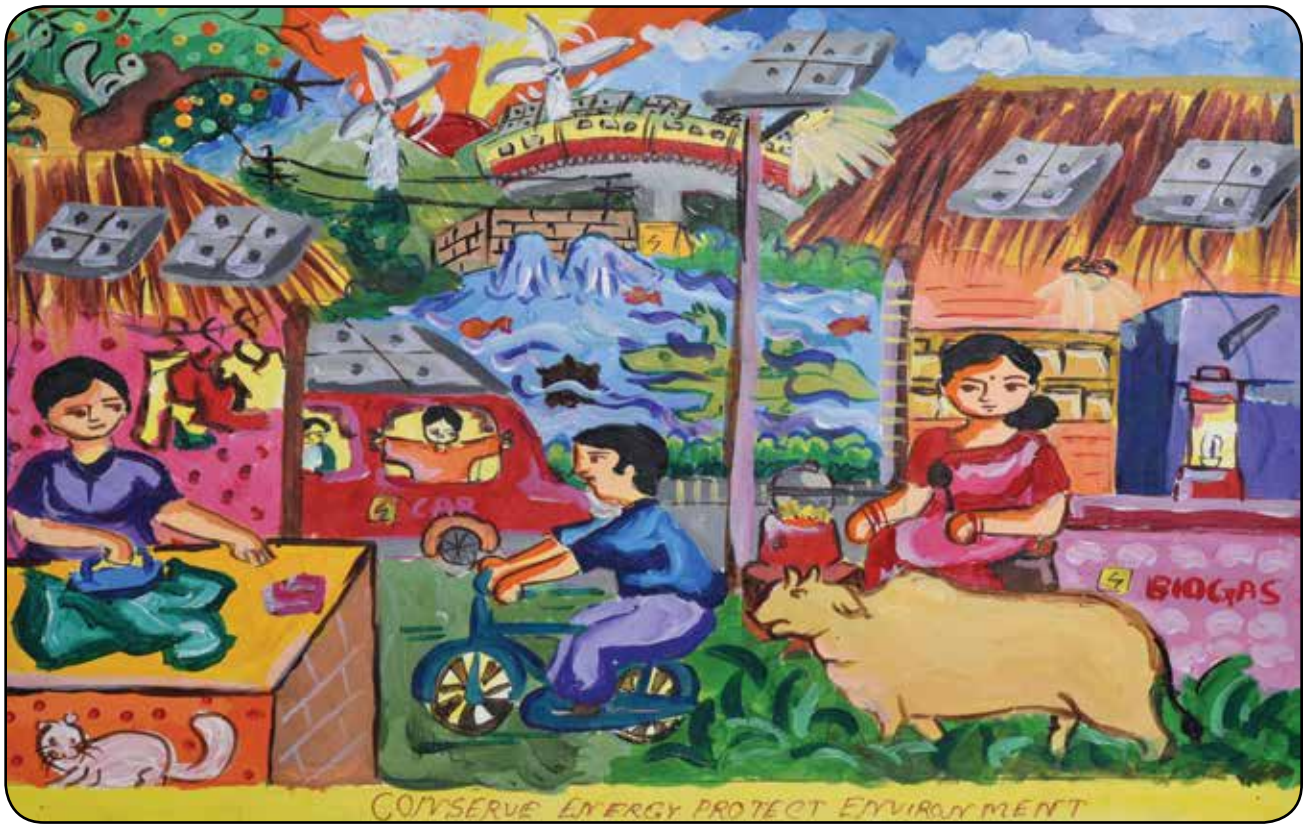

Name : Piyali Deb **Std :** VIII **Prize :** Third **School :** Salema Class XII School, Tripura

Name : Priya Saha **Std :** IX **Prize :** Consolation **School :** Ranir Bazar Vidyamandir, Tripura

Tripura

Name : Dipshikha Pal **Std :** VII **Prize :** Consolation **School :** Don Bosco School, Gokulpur

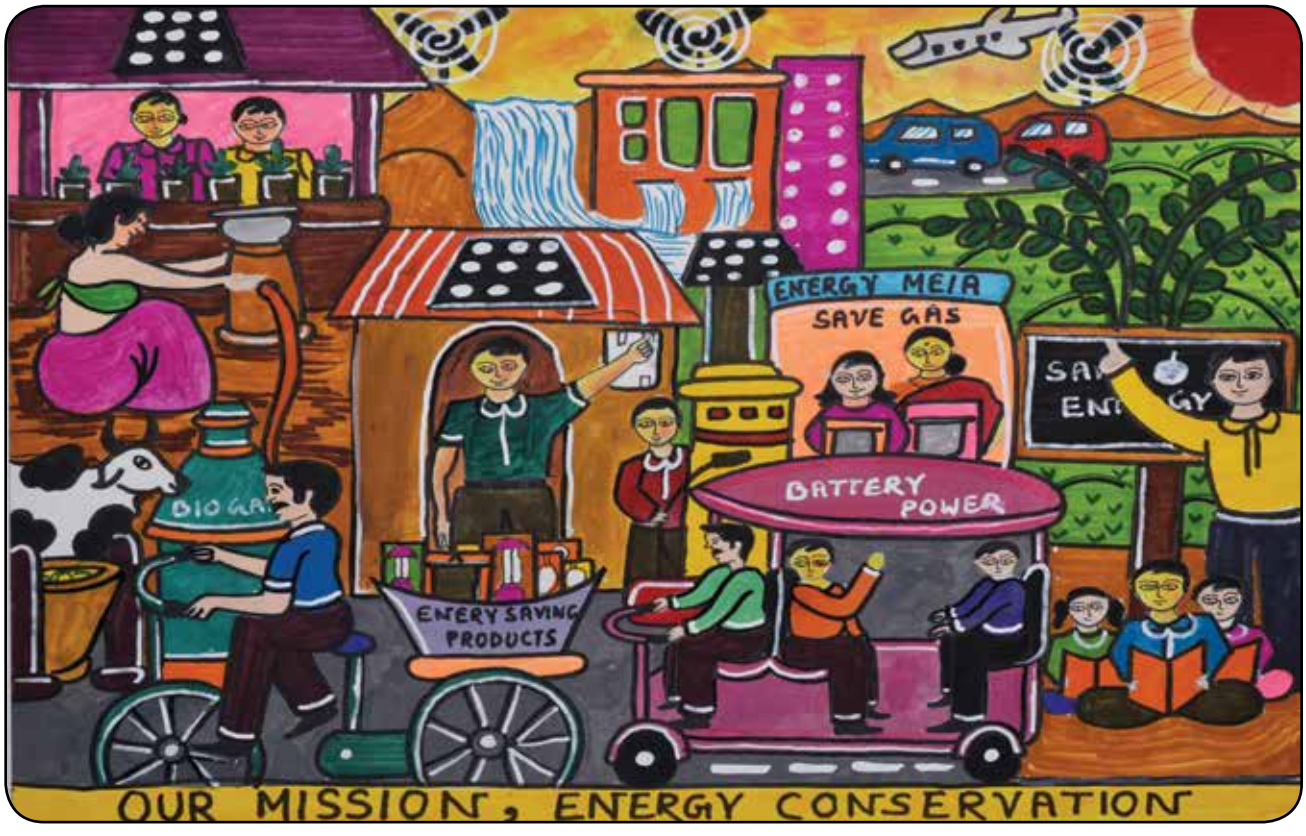

Name : Sneha Saha **Std :** VII **Prize :** Consolation **School :** Shishu Bihar H. S. School, Agartala

Tripura

Name : Trisha Deb **Std :** VII **Prize :** Consolation **School :** Kendriya Vidyalaya, Agartala

Name : Jui Das **Std :** IX **Prize :** Consolation **School :** Sri Krishna Mission School, Agartala

Tripura

Name : Krittika Roy **Std :** VII **Prize :** Consolation **School :** St' Paul's School, A. D. Nagar, Agartala

Name : Shishir Saha **Std :** VIII **Prize :** Consolation **School :** Ramkrishna Shishu Tirtha High School, Sepahijala

Tripura

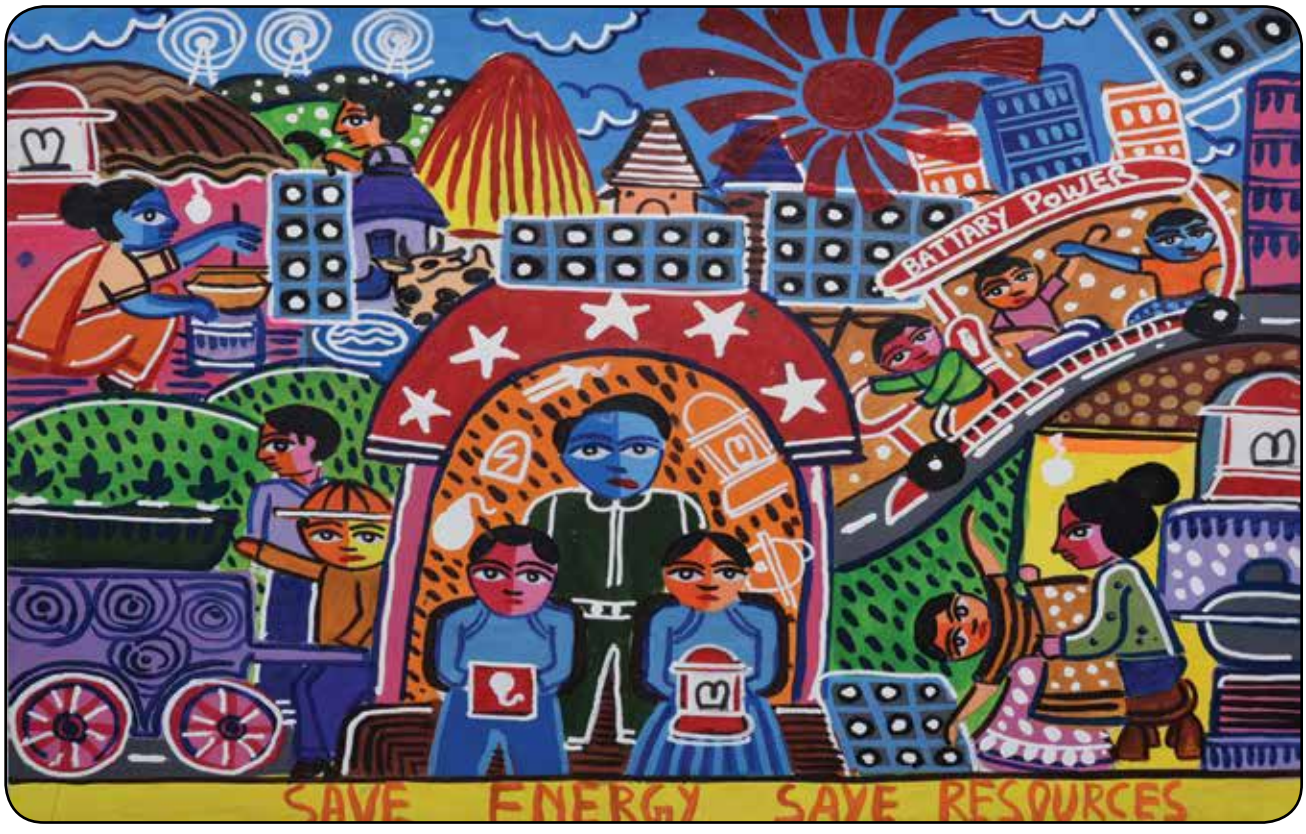

Name : Sanjoy Debnath **Std :** IX **Prize :** Consolation **School :** Noagaon High School, Purba Noagaon, Jirania

Name : Bappi Chakraborty **Std :** IX **Prize :** Consolation **School :** Nalchar High School, Nalchar, Sepahijala

Tripura

Name : Sharmistha Debnath **Std :** VII **Prize :** Consolation **School :** Kumaria Kucha High School, Sepahijala

Tripura

List of Schools Recorded 100% Participation in School Level Painting Competition-2017 in Tripura

Sl. No.	School Name
1.	Shri Sushil Kumar, Principal Secretary, Education- School, Tripura
2.	Shri U.K Chakma, Director, School Education Department, Tripura
3.	Shri NirmalAdhikari, Addl. Director, School Education Department, Tripura
4.	Shri Amulya Kr. Reang, DEO, West Tripura, Tripura
5.	Shri HabulLodh, I/c DEO, Sepahijala, Tripura
6.	Shri Swapan Kr. Das, I/C DEO, Khowai, Tripura
7.	Shri Laxman Das, In-charge - DEO, Gomati, Tripura
8.	Shri Samarendra Das, I/c DEO, South Tripura
9.	Shri SamiranMalakar, I/c DEO, Dhalai, Tripura
10.	Shri Shyamal Das, I/c DEO, Unakoti, Tripura
11.	Shri Barun Das, DEO, North Tripura, Tripura

Uttar Pradesh

Nodal Agency

NTPC Ltd.

Nodal Officer

Smt. Ruchi Ratna, AGM (PR)

Uttar Pradesh

Adarsh Dwivedi
Std - IX
Prize - First

Riya Gupta
Std - IX
Prize - Second

Ruchika Bhalerao
Std - VIII
Prize - Third

Nandani Yadav
Std - VII
Prize - Consolation

Chetana Shankar
Std - VII
Prize - Consolation

Nairita Guha
Std - VIII
Prize - Consolation

Ishita Mahajan
Std - VIII
Prize - Consolation

Shivani Maurya
Std - VIII
Prize - Consolation

Khushi Verma
Std - VIII
Prize - Consolation

Alisha Raghav
Std - IX
Prize - Consolation

Sakshi Singh
Std - VIII
Prize - Consolation

Ayushee Sharma
Std - IX
Prize - Consolation

Mishba
Std - IX
Prize - Consolation

Uttar Pradesh

Name : ADARSH DWIVEDI **Std :** IX **Prize :** First **School :** JAWAHAR NOVODAYA VIDYALAYA, PRATAPGARH

Name : RIYA GUPTA **Std :** IX **Prize :** Second **School :** VIDYAGYAN SCHOOL VILL. SURAINCHA

Uttar Pradesh

Name : RUCHIKA BHALERAO **Std :** VIII **Prize :** Third **School :** THE KHAITAN SCHOOL, NOIDA, NOIDA

Name : NANDANI YADAV **Std :** VII **Prize :** Consolation **School :** JAWAHAR NAVODAYA VIDYALAYA MANIKPUR

Uttar Pradesh

Name : CHETANA SHANKAR **Std :** VII **Prize :** Consolation **School :** THE KHAITAN SCHOOL, Noida

Name : NAIRITA GUHA **Std :** VIII **Prize :** Consolation **School :** VISHWA BHARTI PUBLIC SCHOOL, NOIDA

Uttar Pradesh

Name : ISHITA MAHAJAN **Std :** VIII **Prize :** Consolation **School :** SOMERVILLE SCHOOL, NOIDA

Name : SHIVANI MAURYA **Std :** VIII **Prize :** Consolation **School :** Jawahar Navodaya Vidyalaya, Bhawan Bujurg Balla

Uttar Pradesh

Name : KHUSHI VERMA **Std :** VIII **Prize :** Consolation **School :** S.K.D. ACADEMY, LUCKNOW

Name : ALISHA RAGHAV **Std :** IX **Prize :** Consolation **School :** ST. CONRAD'S INTER COLLEGE, SIKANDRA

Uttar Pradesh

Name : SAKSHI SINGH Std : VIII Prize : Consolation School : SETH M.R. JAIPURIA SCHOOL, BABATPUR

Name : AYUSHEE SHARMA Std : IX Prize : Consolation School : SUNBEAM SCHOOL, VARANASI

Uttar Pradesh

Name : MISHBA **Std :** IX **Prize :** Consolation **School :** RAJKIYA KANYA INTER COLLEGE, SAHARANPUR

Uttrakhand

Nodal Agency

THDC India Ltd.

Nodal Officer

Shri Veer Singh, Dy General Manager (P & A)

Uttrakhand

Saurav Kumar
Std - VIII
Prize - First

Harshit Kumar
Std - VII
Prize - Second

Akshit Vardhan
Std - VIII
Prize - Third

Avni
Std - VII
Prize - Consolation

Vaibhav Singh Rathore
Std - IX
Prize - Consolation

Khushi Singh
Std - VIII
Prize - Consolation

Gurleen Kaur
Std - IX
Prize - Consolation

Saurabh Kumar
Std - VIII
Prize - Consolation

Abhishek Pal
Std - VII
Prize - Consolation

Mohan Joshi
Std - IX
Prize - Consolation

Satyam Yadav
Std - VII
Prize - Consolation

Shreya Rawat
Std - VIII
Prize - Consolation

Anurag Ramola
Std - VII
Prize - Consolation

Uttrakhand

ऊर्जा संरक्षण पर राज्य स्तरीय चित्रकला प्रतियोगिता
STATE LEVEL PAINTING COMPETITION ON ENERGY CONSERVATION

ऊर्जा संरक्षण पर राज्य स्तरीय चित्रकला प्रतियोगिता
STATE LEVEL PAINTING COMPETITION ON ENERGY CONSERVATION
विद्युत मंत्रालय, भारत सरकार के ऊर्जा संरक्षण राष्ट्रीय अभियान-2017 के अन्तर्गत
(Under National Campaign on Energy Conservation of Ministry of Power, Govt. of India)
14 नवम्बर, 2017

Uttrakhand

Name : Saurav Kumar **Std :** VIII **Prize :** First **School :** Acharyarkulam, Behind Patanjali Yog Peeth, Haridwar

Name : Harshit Kumar **Std :** VII **Prize :** Second **School :** U.A Public School, Bhowali, Nainital

Uttrakhand

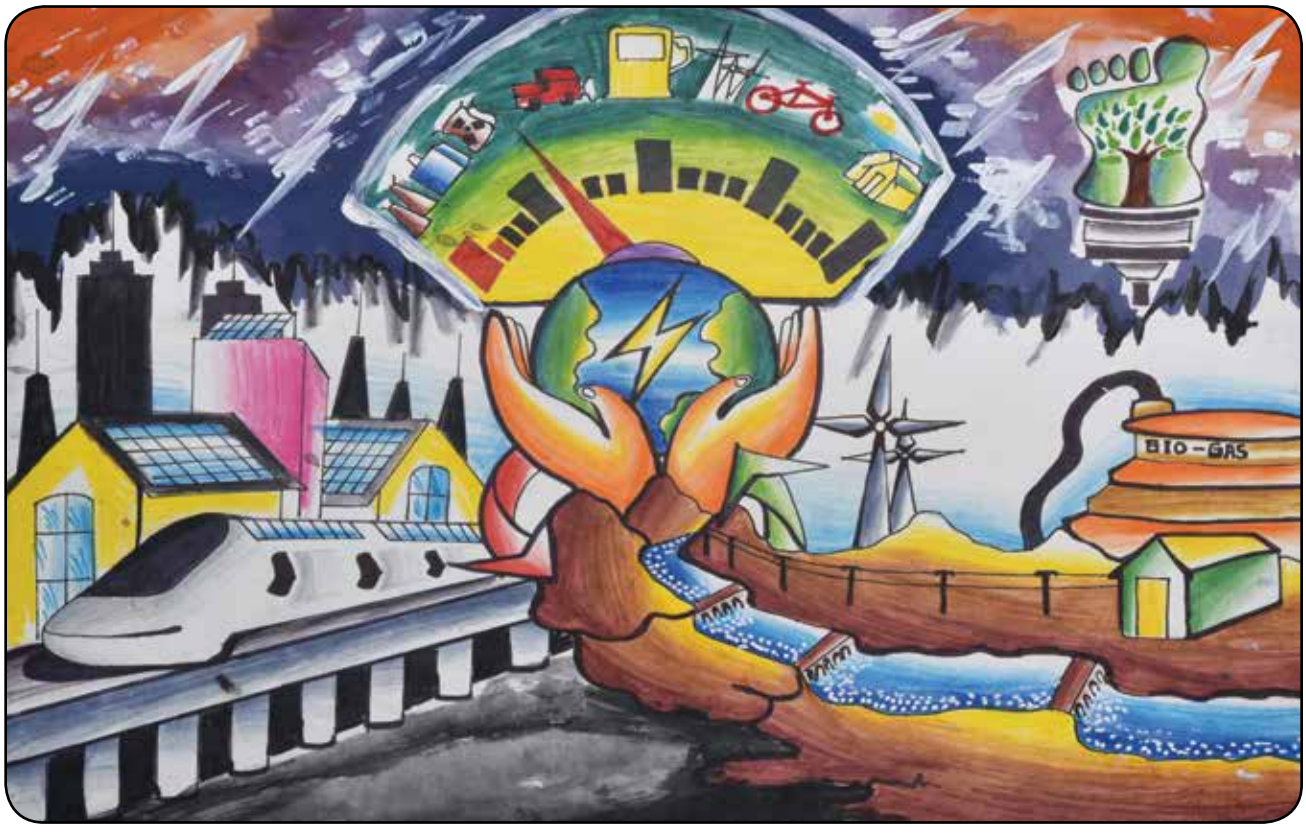

Name : Akshit Vardhan **Std :** VIII **Prize :** Third **School :** DAV Public School, Dehradun

Name : Avni **Std :** VII **Prize :** Consolation **School :** K.V, OFD, Dehradun

Uttrakhand

Name : Vaibhav Singh Rathore **Std :** IX **Prize :** Consolation **School :** DAV Centenary Public School, Haridwar

Name : Khushi Singh **Std :** VIII **Prize :** Consolation **School :** DSB International Public school, Rishikesh

Uttrakhand

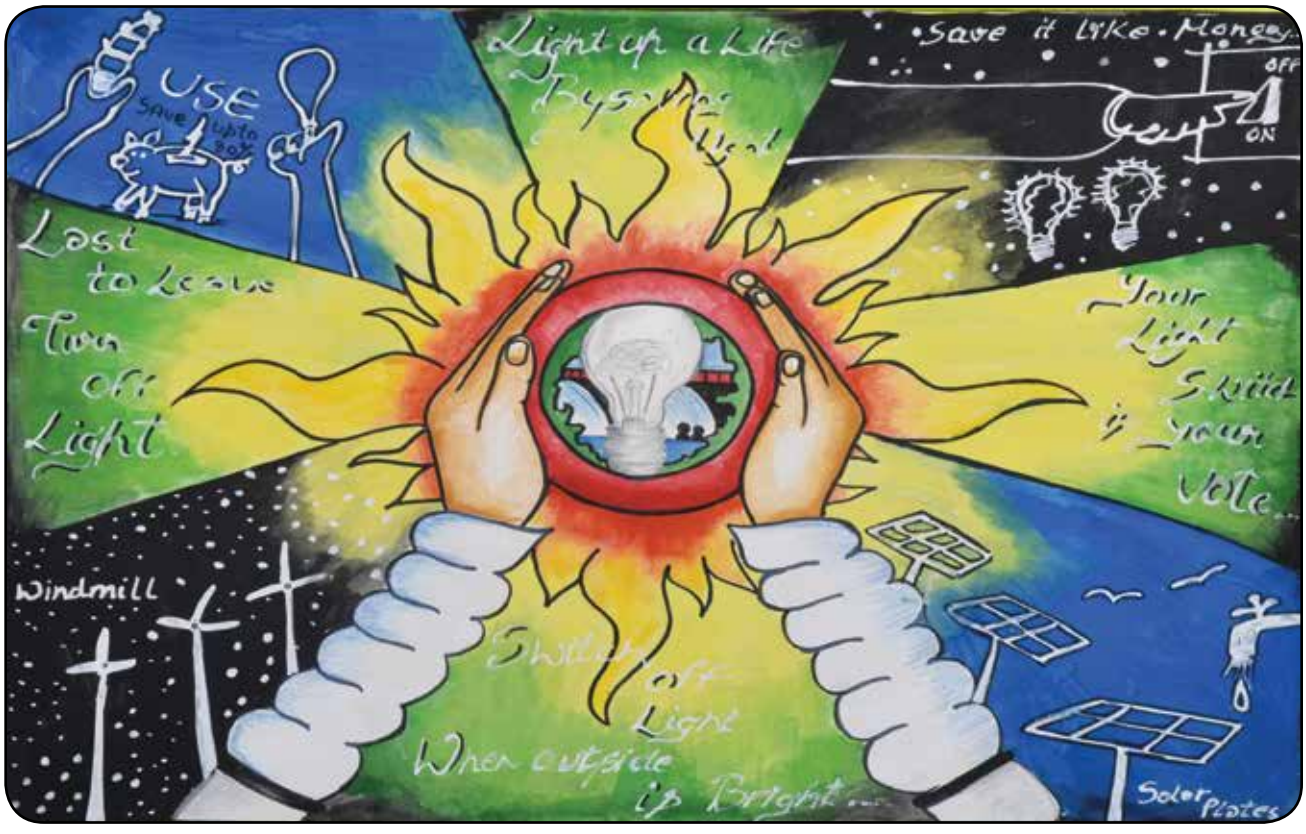

Name : Gurleen Kaur **Std :** IX **Prize :** Consolation **School :** S.K. Public School, Khatima

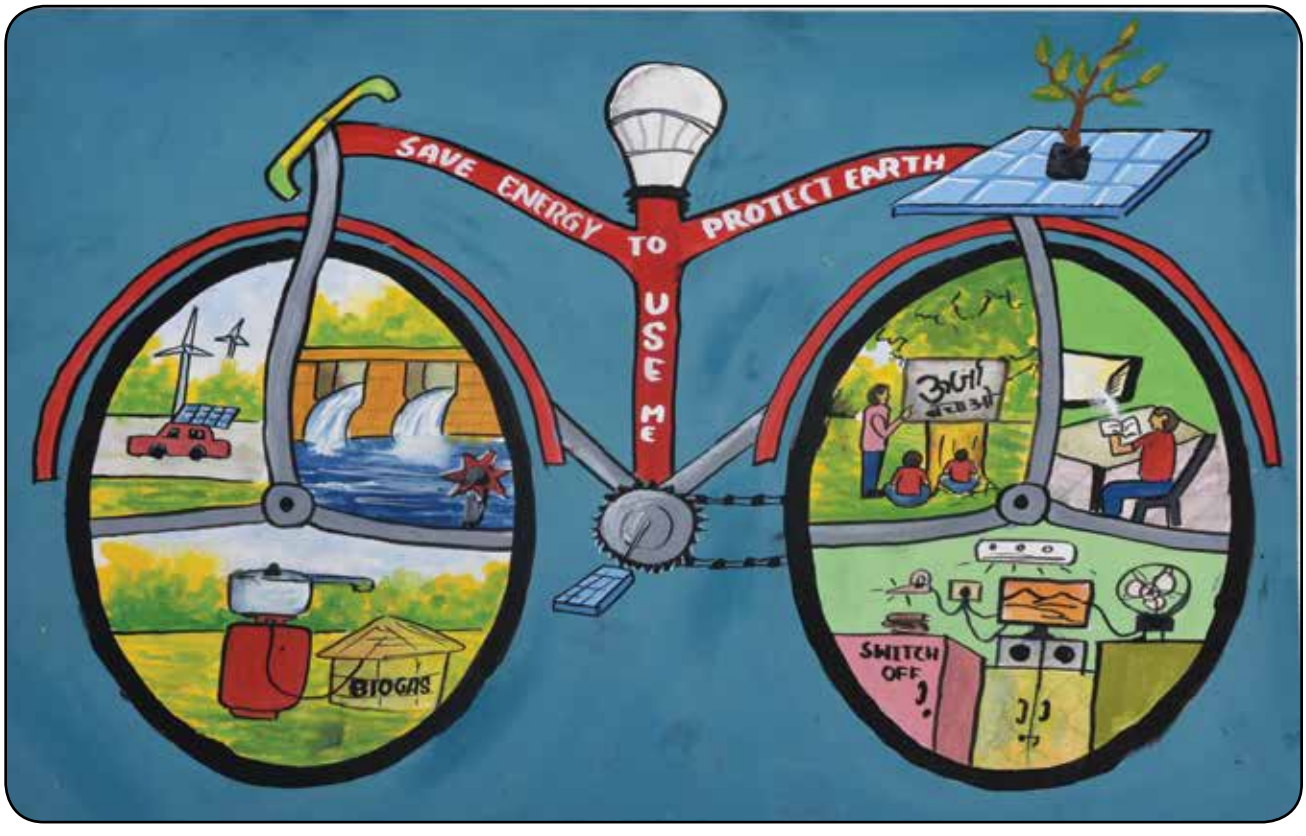

Name : Saurabh Kumar **Std :** VIII **Prize :** Consolation **School :** Acharyarkulam, Behind Patanjali Yog Peeth, Haridwar

Uttrakhand

Name : Abhishek Pal **Std :** VII **Prize :** Consolation **School :** Jaycees Public School, Rudrapur US Nagar

Name : Mohan Joshi **Std :** IX **Prize :** Consolation **School :** Govt. Inter College Bansbagar, Pithoragarh

Uttrakhand

Name : Satyam Yadav **Std :** VII **Prize :** Consolation **School :** Vidya Niketan Jr. High School, Munikireti

Name : Shreya Rawat **Std :** VIII **Prize :** Consolation **School :** St. Theresa's School, Srinagar

Uttrakhand

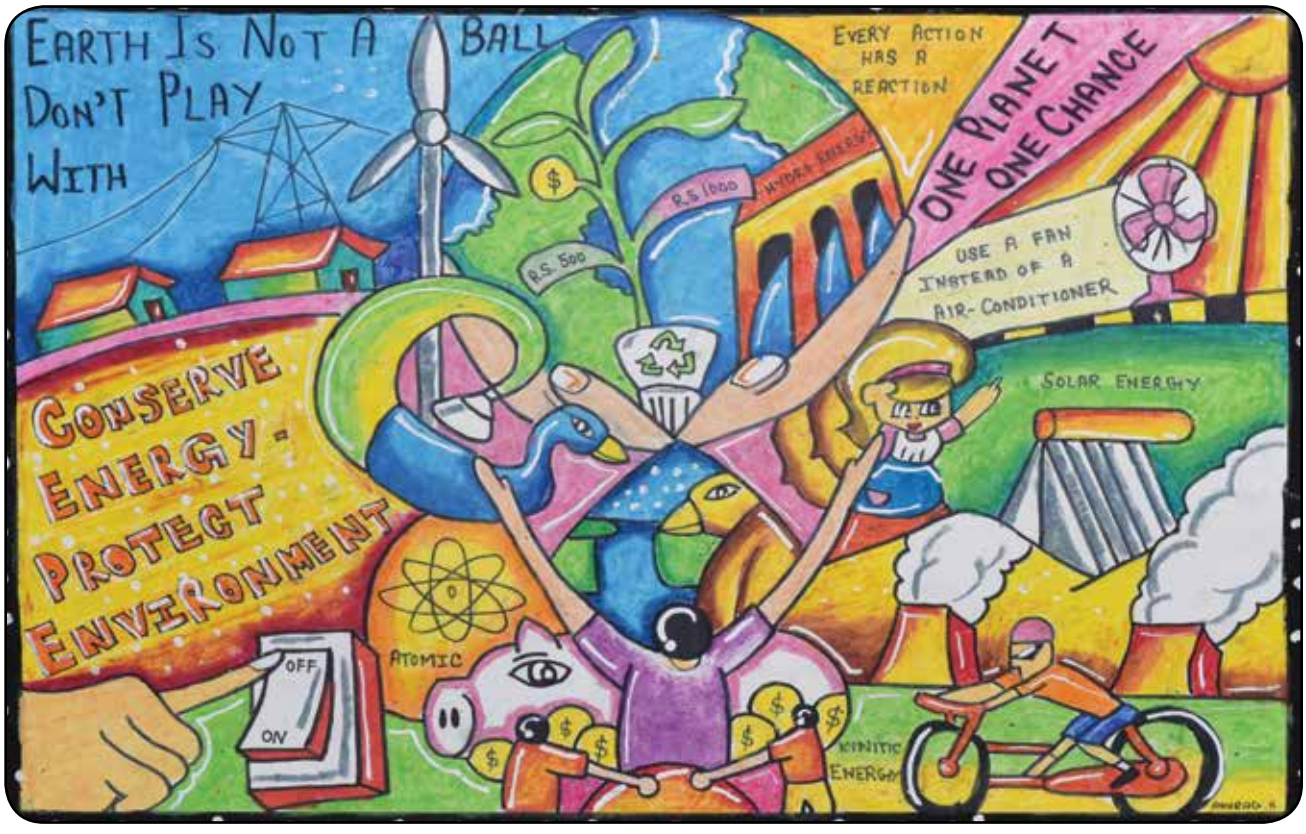

Name : Anurag Ramola **Std :** VII **Prize :** Consolation **School :** K.V. ONGC, Dehradun

Uttrakhand

List of Schools Recorded 100% Participation in School Level Painting Competition-2017 in Uttrakhand

Sl. No.	School Name
1	GOVT. INTER COLLEGE, JASKOT, P.O. - BAJWAR, ALMORA
2	RANIKHET MISSION INTER COLLEGE, RANIKHET, ALMORA
3	SARASWATI UCCH MADHMIK VIDYALAYA, RANIKHET, ALMORA
4	GURU ACADEMY NTD, HAWALBAGH, ALMORA
5	GYAN DEEP CHILDREN'S ACADEMY, HAWALBAGH, ALMORA
6	GOVT. GIRLS INTER COLLEGE, SARKOT, TAKULA, ALMORA
7	RAM GANGA VELLY SCHOOL, MASI, ALMORA
8	SHARDA PUBLIC SCHOOL, ALMORA
9	G.M. SPRING FIELD PUBLIC SCHOOL, RANIKHET, ALMORA
10	KUMARCAL EDUCATIONAL SOCITY NIRPESH ABILASHA, BARSHIMI, ALMORA
11	GOVT. JUNIOR HIGH SCHOOL, DEVLIKHET, ALMORA
12	SUNRISE CONVENT SENIOR SECONDARY SCHOOL, BHIKIYASEN, ALMORA
13	GOVT. INTER COLLEGE AGASPRU, ALMORA
14	RAJKIYA UCHH PRATHMIK VIDYALAYA, N.T.D, ALMORA
15	GREEN VALLEY PUBLIC SCHOOL,CHAURASI, BAGESHWAR
16	MAA NANDA CHILDREN ACADEMY, DOFAR, BAGESHWAR
17	GAYATRI VIDYA MANDIR BAGESHWAR, NEAR FIRE SARVICE, TAHSIL ROAD, BAGESHWAR
18	ST. ADAMS PUBLIC SCHOOL, GARUR, BAGESHWAR
19	RAJEEV GANDHI NAVODYA VIDYALAYA, BAGESHWAR

Sl. No.	School Name
20	RAJKIYA UCHH PRATHMIK VIDYALAYA, BILONA, BAGESHWAR
21	RAJKIYA UCH MADHYAMIK VIDHYALAYA NILARI NARAYANBAGAR, CHAMOLI
22	AMAR SHAHEED HIMAT SINGH NEGI INTER COLLEGE BHANSVADA,CHAMOLI
23	JUNIOR HIGH SCHOOL, PARANMATI GHAT, CHAMOLI
24	RAJKIYA UCH MADHYAMIK VIDHYALAYA ROTA,POKHRI, CHAMOLI
25	RAJKIYA INTER COLLEGE, SALIYANA, CHAMOLI
26	SHREE JAGAD GURU SHANKRA CHARYA CHILDREN ACADEMY ,NEW DIMMER SIMLI, CHAMOLI
27	RAJKIYA JUNIOR HIGH SCHOOL HARMAL,DEWAL, CHAMOLI
28	RAJKIYA INTER COLLEGE PIPALKOTI, CHAMOLI
29	G.H.S.S SANKOT, NARAYAN BAGAR, CHAMOLI
30	SHIVAM SHISHU NIKETAN KOTHULI, KEDARKOT,CHAMOLI
31	GOVT.GIRLS INTER COLLEGE, NARAYANBAGER, CHAMOLI,
32	GOVT. INTER COLLEGE, NARAYANBAGAR, CHMOLI
33	GOVT. INTER COLLEGE, SAWARISAND, CHAMOLI
34	GOVT. JUNIOR HIGH SCHOOL, GWAD,KIPIRI,KANKHUL, KARANPRAYAG, CHAMOLI
35	UTTARAKHAND PUBLIC SCHOOL, GOPESHWAR, CHAMOLI
36	BAL BHAVAN GOPESHWAR,CHAMOLI
37	GOVT. INTER COLLEGE, GAUCHAR, CHAMOLI
38	JANTA JUNIOR HINGH SCHOOL, JHIJHAUNI, BUREDA, CHAMOLI

Uttrakhand

Sl. No.	School Name
39	GOVT. JUNIOR HIGH SCHOOL, KUNJASU, POKHRI, CHAMOLI
40	GOVT. INTER COLLEGE, NANDPRAYAG, CHAMOLI
41	GOVT. INTER COLLEGE, BACHUVAVAN, CHAMOLI
42	RAJKIYA KANYA UCHH MADHYMIK VIDYALAYA, NOUTI, KARANPRAYAG, CHAMOLI
43	G.H.S.S TORTI, DEWAL, CHAMOLI
44	GOVT. INTER COLLEGE, DUNGRI MAIKOT, DSHOLI, CHAMOLI
45	GOVT. JUNIOR HIGH SCHOOL, AIRVARI, GHANDIYAL, KARANPRAYAG, CHAMOLI
46	GOVT. INTER COLLEGE, UARGAM, JOSHIMATH, CHAMOLI
47	V.M.S.N.H.S. PATTALJHALI, ROHIRA,CHAMOLI
48	ADARSH VIDYALAYA, RAJKIYA UCHH PRATHMIK VIDYALAYA, LUPTRA, CHAMOLI
49	RAJKIYA UCHH MADHYAMIK VIDYALAYA, KANDWALGAON, CHAMOLI
50	GOVT. JUNIOR HIGH SCHOOL, BAINOLI, KARANPRAYAG, CHAMOLI
51	GOVT. GIRLS INTER COLLEGE, GOPESHWAR, CHAMOLI
52	MAA CHANDIKA DEVI INTER COLLEGE, KANDA MAIKHURA, CHAMOLI
53	ADARSH PUBLIC SCHOOL,MAETHAN, BCHHUWABAN, GAIRSAIN, CHMOLI
54	GOVT. INTER COLLEGE, HARMANI, CHAMOLI
55	GOVT. JR. HIGH SCHOOL, THRALI, CHAMOLI
56	RAJKIYA UCHH MADHYAMIK VIDYALAYA, SARPANI, GHAT, CHAMOLI
57	GOVT. INTER COLLEGE, CHAURASAIN, CHAMOLI

Sl. No.	School Name
58	KENDRIYA VIDYALAYA, LOHAGHAT, CHAMPAWAT,
59	T.S.S.R.J.S.R.R.H. GOVT INTER COLLEGE, TANAKPUR,CHAMPAWAT
60	KENDRIYA VIDYALAYA, NHPC, BANBASA, CHAMPAWAT,
61	SANJAY SMRITI JUNIOR HIGH SCHOOL, MOHANPUR, TANAKPUR, CHAMPAWAT
62	RAJKIYA UCHH MADHYAMIK VIDYALAYA KAPHARA, CHAMPAWAT
63	GOVT. INTER COLLEGE, CHALTHI, CHAMPAWAT
64	VIVEKANAND VIDYA MANDIR INTER COLLEGE, LOHAGHAT, CHAMPAWAT
65	DYANAND INTER COLLEGE, TANAKPUR, CHAMPAWAT
66	K.V, OFD, RAIPUR, DDUN
67	RAJKIYA PURV MADHYAMIK VIDYALAYA SHERGARH
68	SHRI GURU RAM RAM INTER COLLEGE, SAHASPUR D.DUN
69	K.V. FRI, D.DUN
70	S.G.N. DOON VALE SCHOOL, D.DUN
71	HOME ACADEMY SR. SEC. SCHOOL, P.O BHOGPUR, DISTT DEHRADUN, UK
72	RAJKIYA UCH MADHYAMIK VIDYALAYA MAIPAVTA CHAKRATA,D.DUN
73	KENWOOD PUBLIC SCHOOL, D.DUN
74	CANTT INTER COLLEGE CHAKRATA,D. DUN
75	C.K. PUBLIC SCHOOL KALUWALA, DOIWALA, D.DUN
76	DHARMA INTERNATIONAL SCHOOL, SAURA SAROLI, THANO ROAD RAIPUR, D.DUN
77	ROSE MOUNT SCHOOL, RACE COURSE, D.DUN
78	SARSWATI VIDHYA MANDIR INTER COLLEGE, BHANIYAWALA, D.DUN

Uttrakhand

Sl. No.	School Name
79	GYANANDA SCHOOL FOR GIRLS, 49, SUBHASH ROAD, DDUN
80	GGIC, AJABPUR KALAN, DDUN
81	ST. KABEER ACADEMY, NH 12, HARIDWAR ROAD, MIYANWALA CHOWK DDUN
82	S G N DOON VALE SCHOOL, RACE COURSE DDUN
83	BLOOMING BUDS PUBLIC SCHOOL, TAPKESHWAR ROAD, GARHI CANTT, DDUN
84	SHRI LAXMAN VIDYALAYA, PATHRIBAGH, DDUN
85	CHANDRAWATI TIWARI PUBLIC SCHOOL, KEDARPUR CHOWK, MOTHRAWALA ROAD, DDUN
86	THE ASIAN SCHOOL, VASANT VIHAR, INDRA NAGAR, DDUN
87	SHRI GURU RAM RAI PUBLIC SCHOOL, RACE COURSE, DDUN
88	SRPING HILL SCHOOL, 176, AJABPUR KALAN, MOTHRAWALA ROAD, DDUN
89	GIC GUJRADA, SEHASTRADHARA ROAD, DDUN
90	ORDINANCE FACTORY HIGHER SEC. SCHOOL, RAJPUR DEHRADUN
91	GORKHA MILITARY INTER COLLEGE, DEHRADUN CANTT, DDUN
92	GRACE ACADEMY, 21-C NEW CANTT ROAD, DDUN
93	DOON INTERNATIONAL SCHOOL, 32 CURZON ROAD, DALANWALA, DEHRADUN
94	SUBHASH CHANDRA BOSE ACADEMY, NATHUWALA, DDUN
95	RAMPYARI ARYA KANYA INTER COLLEGE, KHUDBUDA KANVALI ROAD, DDUN
96	GLACIER PUBLIC SCHOOL, GUJROWALI, NATHUWALA, TUNWALA, DDUN
97	EDIFY WORLD SCHOOL, MOTHROWALA, DDUN

Sl. No.	School Name
98	HILL QUEEN PUBLIC SCHOOL, NATHUWAWALA, BALAWALA ROAD, D.DUN
99	ST. PATRICK ACADEMY, POST OFFICE ROAD, P.O. CLEMENT TOWN, DDUN
100	SHREE RAVIDATT BALIKA VIDYALAYA, SEVLA KLA, MAJRA, D.DUN
101	THE SAPIENCE SCHOOL, JEEVANGHAR, VIKASNAGAR, D.DUN
102	SHRI LAXMAN VIDYALAYA INTER COLLEGE, D.DUN
103	DAV PUBLIC SCHOOL, SECTOR 4 DEFENCE COLONY, DDUN
104	GOVT. GIRLS HIGH SCHOOL, SHAMSHERGARH, D.DUN
105	BALA HISSAR ACADEMY, 5 MUNICIPAL ROAD, DALANWALA, DDUN
106	JOSHI CHILDREN'S ACADEMY, MOTHROWALA, D.DUN
107	RAJKIYA UCCH MADHYAMIK VIDYALAYA, AMBARI, VIKASNAGAR, D.DUN
108	GOVT. INTER COLLEGE,KOTI, BHANIYAWALA, D.DUN
109	DOON SHIKHA PUBLIC SCHOOL, TILWARI, SAHASPUR, D.DUN
110	GOVT. INTER COLLEGE, BROTIWALA, D.DUN
111	THE DOON YUDHISHTERA PUBLIC SCHOOL, MUNJAL ESTATE, RAMGARH, SHEESHAMBARA, D.DUN
112	ARMY PUBLIC SCHOOL, RAIWALA, MILITARY STATION, D.DUN
113	NEW LIFE ACADEMY, PAUDWALA, P.O. - RAJAWALA, SELAQUI, D.DUN
114	SMT. KALAWATI UNIYAL BALIKA INTER JR. HIGH SCHOOL, BHANDARI BAGH, D.DUN
115	SHRI SHIVRAM UNIYAL JR. HIGH SCHOOL, BHANDARI BAGH, D.DUN

Uttrakhand

Sl. No.	School Name
116	SAMBHOTA TIBETAN SCHOOL DEKYILING, KULHAN, SAHASTRADHARA ROAD, D.DUN
117	GOVT. INTER COLLEGE, MEHUWALA, D.DUN
118	G.R.D WORLD SCHOOL, BHAUWALA , D.DUN
120	RAJKIYA PURV MADHYAMIK VIDYALAYA, GALJWARI,SAHASPUR,D.DUN
121	GOVT. GIRLS ASHRAM TYPE H.S.SCHOOL, LAGAPOKHARI, CHAKRATA, D.DUN
122	MUSSOORIE GIRLS INTER COLLEGE, MUSSOORIE, D.DUN
123	THE COMBINED PUBLIC SCHOOL, MALUKA WALA VIKAS NAGAR, D.DUN
124	SPRING HILLS SCHOOL, 176, AJABPUR KALAN, MOTHROWALA ROAD, D.DUN
125	KESHAR MEMORIAL ACADEMY, GULARGHATI, NAKRONDA, D.DUN
126	SACRED CHILD ACADEMY JUNIOR HIGH SCHOOL, BALAWALA, D.DUN
127	THE SUNSHINE SCHOOL, HARIPUR ,SELAQUI, D.DUN
128	RAJKIYA PURV MADHAYMIK VIDYALAYA, CHAKTUNWALA, DOIWALA, D.DUN
129	PINE HALL SCHOOL, 28, RAJPUR ROAD, DEHRADUN
130	VIVEKANANDA SCHOOL, JOGIWALA, HARIDWAR ROAD, D.DUN
131	NIRMAL ASHRAM GYAN DAAN ACADEMY, KAIRI - KALAN, RISHIKESH, D.DUN
132	GHANAND GOVT. INTER COLLEGE, MUSSOORIE, D.DUN
133	JANKI CHILDREN ACADEMY, KUNJ VIHAR, BANJARAWALA, D.DUN
134	BALUNI PUBLIC SCHOOL, BHAVWALA, TILWARI, D.DUN

Sl. No.	School Name
135	JIMP PIONEEV SCHOOL, PITAMBERPUR, PREMNAGAR, D.DUN
136	THE INDIAN PUBLIC SCHOOL, VIKASNAGAR, D.DUN
137	SARA DEV INTERMEDIATE COLLEGE, AJABPUR KALAN, DEEPNAGAR, DDUN
138	SANATAN DHRAM GIRLS INTER COLLEGE, MUSSOORIE, D.DUN
139	CENTRAL SCHOOL FOR TIBETANS, HERBERTPUR
140	A.N.D. PUBLIC SCHOOL, HARIPUR KALAN, RAIWALA, D.DUN
141	DSB INTERNATIONAL PUBLIC SCHOOL, GUMANIWALA, RISHIKESH, D.DUN
142	BRIGHT ANGELS SCHOOL, CHAKRATA ROAD, P.O. - AMBARI, VIKASNAGAR, D.DUN
143	OAK GROVE SCHOOL, JHARIPANI, MUSSOORIE, D.DUN
144	DELHI PUBLIC SCHOOL, 7 KILOMETER STONE, BAHADRABAD - DHANAURI ROAD, DAULATPUR, HARIDWAR
145	ACHARYARKULAM, PATANJALI YOG PEETH,HARIDWAR
146	RAJKIYA UCCH PRATHMIK VIDYALAYA, DHIRMAJRA, BHAGWANPUR,HARIDWAR
147	FIELDRUSH PUBLIC SCHOOL, KARONDI, BHAGWANPUR, ROORKEE, HARIDWAR
148	RAJKIYA UCHH PRATHMIK VIDYALAYA, TANDA, BANHERA, HARIDWAR
149	M.GULZAR PUBLIC JR. HIGH SCHOOL, AKBARPUR, DHADHEKI, MANGLOOR, HARIDWAR
150	MONTFORT SENIOR SECONDARY SCHOOL, ROORKEE, HARIDWAR
151	K.B.N. PUBLIC SCHOOL, DOUBLE PHATAK, DELHI ROAD, MOHANPUR, ROORKEE, HARIDWAR

Uttrakhand

Sl. No.	School Name
152	NEW CHILDREN FOUNDATION ACADEMY, HIGHER SECONDARY SCHOOL, THANPUR, HARIDWAR
153	ST. ANN'S SR. SEC. SCHOOL, JADUGAR ROAD, CIVIL LINES,ROORKEE, HARIDWAR
154	K.L.D.A.V. INTER COLLEGE, ROORKEE, HARIDWAR
155	GOVT. INTER COLLEGE, PIRAN KALIYAR ROORKEE, HARIDWAR
156	RAJKIYA KANYA UCHH MADHYAMIK VIDYALAYA, CHANDRAPURI, ROORKEE, HARIDWAR
157	ARYA PUBLIC JUNIOR HIGH SCHOOL, MEHVAR KALAN, ROORKEE, HARIDWAR
158	EASTA CONVENT JUNIOR HIGH SCHOOL, KANIYA RAMNAGAR, NAINITAL
159	GIC NAUKUCHIYATAL, BHIMTAL, NAINITAL
160	ALL SAINT'S COLLEGE, NAINITAL 263002
161	SRI GURU NANAK PUBLIC SCHOOL, BASAI RAMNAGAR, NAINITAL
162	GIC BAITNPADAV, KOTABAGH, NAINITAL, 263140
163	JAGRITI SIKSHA NIKETAN, PURANPUR CHAKLUVA NAINITAL
164	RAJKIYA PURV MADHYAMIK VIDYALAYA, CHODIYA HALSO, BETALGHAT, NAINITAL
165	RAJKIYA UCHH MADHYAMIK VIDYALAYA, KAMOLA, NAINITAL
166	GIC INTER COLLEGE, KYARI, RAMNAGAR, NAINITAL
167	RAINBOW PUBLIC SCHOOL, KUSUMKHERA, HALDWANI NAINITAL
168	UNIVERSAL CON. SR. SEC. SCHOOL, HALDWANI, NAINITAL
169	BHARTIYA SHAHEED SAINIK VIDYALAYA, NAINITAL
170	CYNTHIA SR.SEC. SCHOOL, CHHOTI MUKHANI, HALDWANI, NAINITAL

Sl. No.	School Name
171	GURUKUL INTERNATIONAL SCHOOL, KALADHUNGI BYPASS ROAD HALDWANI, NAINITAL
172	RAJKIYA KANYA UCCH PRATHMIK VIDYALAYA, KAINCHI, NIGLAT, NAINITAL
173	RAJKIYA KANYA UCHH MADHYAKIK VIDYALAYA, KARANPUR, RAMNAGAR, NAINITAL
174	SARASWATI PUBLIC SCHOOL, NISHOLA, BHIMTAL, NAINITAL
175	GIC JASSAGANJA RAMNAGAR, NAINITAL
176	TEMPLETON ACADEMY INTERNATIONAL, NAUKUCHIATAL, NEAR BHIMTL, NAINITAL
177	TIKKU MODERN SCHOOL, CIVIL LINES, NAINITAL ROAD, HALDWANI, NAINITAL
178	GIC SIMLAKHA, NAINITAL
179	GIC BHATROJKHAN, NAINITAL
180	MAHARISHI VIDYA MANDIR, BHOWALI, NAINITAL
181	DOON CONVENT SCHOOL, GAUJAJALI (UTTAR) BAREILLY ROAD, HALDWANI NAINITAL
182	SKM SENIOR SECONDARY SCHOOL, RAMPUR ROAD, HALDWANI, NAINITAL
183	HIMALAYAN CULTURE ACADEMY PUBLIC SCHOOL, MAWAKOT KOTDWAR, GARHWAL
184	RAJKIYA INTER COLLEGE, KOTDWAR SUKHRO, PAURI GARHWAL
185	RAJKIYA UCHH MADHIYAMIK VIDYALAYA, KANDAI JAIHARIKHAL, PAURI GAHRWAL
186	SARASWATI SHISHU VIDYA MANDIR, VIRONKHAL, PAURI GARHWAL
187	G.I.C THALDA, PAURI GARHWAL
188	RAJKIYA INTER COLLEGE, LALPANI DUGGADA, PAURI GARHWAL
189	RAJKIYA INTER COLLEGE, GHERUVA, PAURI GARHWAL

Sl. No.	School Name
190	RAJKIYA KANYA PURV MADHYAMIK VIDYALAYA, KIMOLI, KALJIKHAL, PAURI GARHWAL
191	GOVT. G.H.S SCHOOL, GHANDIYAL, PAURI GARHWAL
192	RAJKIYA INTER COLLEGE, GHINDWADA, PAURI GARHWAL
193	RAJKIYA INTER COLLEGE, BRIGUKHAL, PAURI GARHWAL
194	RAJKIYA INTER COLLEGE, GANGABHOGPUR, YAMKESHWAR, PAURI GARHWAL
195	SHAHEED KALANIDHI G H S S BARSURI, DWARIKHAL, PAURI GARHWAL
196	INTER COLLEGE, POKHRIKHET, PAURI GARHWAL
197	GIC KANDIVAT, MUCHYALI, PAURI GARHWAL
198	ST. THERESA'S SCHOOL, SRINAGAR GARHWAL
199	RAJKIYA UCHH MADHIYAMIK VIDYALAYA, MAALKOT, POKHDA, PAURI GAHRWAL
200	RAJKIYA UCHH MADHIYAMIK VIDYALAYA, TILDHARKHAL, YAMKESHWAR, PAURI GAHRWAL
201	GIC DWARI (PAINO) RIKHNIKHAL, PAURI GARHWAL
202	RAJKIYA UCHH MADHIYAMIK VIDYALAYA, AAMSAUND,PAURI GARHWAL
203	RAJKIYA PURV MADHIYAMIK VIDYALAYA, BASYUR, AKESHWAR, PAURI GARHWAL
204	M.S.K.G.I.C SYUNSI, PAURI GARHWAL
205	PUBLIC INTERMEDIATE COLLEGE, CHAUKHAL, PAURI GARHWAL
206	GGIC PAIDUL, PAURI GARHWAL
207	GIC KAPULI PAURI GARHWAL
208	GIC KAMALPUR PAURI GARHWAL
209	GIC ADHARIYAKHAL, PAURI GARHWAL
211	GOVT UPPER PRIMARY SCHOOL DUNGRIKHAL,PABAU, PAURI GARHWAL

Sl. No.	School Name
213	RAJKIYA UCCHTAR MADHYAMIK VIDYALAYA, TALLA BANAS, PAURI GARHWAL
214	SGRR PUBLIC SCHOOL, PADAMPUR, DEVI ROAD, KOTDWAR, PAURI GARHWAL
215	ADARSH MODEL SCHOOL, PREMNAGAR, PAURI GARHWAL
216	SHREE SIDHBALI PUBLIC SCHOOL, KASHIRAMPUR TALLA, KOTDWARA, PAURI GARHWAL
217	GIC, JAGTESHWAR, PAABO, PAURI GARHWAL
218	SHANTIVALLABH MEMORIAL INTER COLLEGE, MANPUR, KOTDWARA, GARHWAL
219	GIC MARKHORA, KHIRSU, PAURI GARHWAL
220	RAJKIYA UCHH MADHYAMIK VIDYALAYA, BHAINGAON, JAYHARIKHAL, PAURI GARHWAL
221	GHSS MARORA, BARIYUN, SATPULI, PAURI GARHWAL
222	JANTA INTER COLLEGE, ANDROLI, PAURI GARHWAL
223	GIC MAHADEVCHATTI, PAURI GARHWAL
224	RAJKIYA PURV MADHIYAMIK VIDYALAYA, KOTA, JAIHARIKHAL, PAURI GARHWAL
225	RAJKIYA PURV MADHIYAMIK VIDYALAYA, JAINTOLI MALLI, AIKESHWAR, PAURI GARHWAL
226	RAJKIYA UCHH PRATHMIK VIDYALAYA KEMDHAR, BADA, PAURI GARHWAL
227	GIC DEVIKHET, PAURI GARHWAL
228	PUBLIC INTER COLLEGE, JOGIMARHI, PAURI GARHWAL
229	SHEE PRITHVI VIDYA MANDIR, JHANDICHAUR, KOTDWARA, PAURI GARHWAL
230	GREEN PUBLIC SCHOOL SATPULI, PAURI GARHWAL

Uttrakhand

Sl. No.	School Name
231	THE NEW HOPE CHILDREN'S ACADEMY, JINTHOLGAON, SARASU, PATISAIN, PAURI GARHWAL
232	RAJKIYA PURV MADHYAMIK VIDYALAYA, MATHANA DUGGADA , PAURI GARHWAL
233	GIC KOTDWARA, PAURI GARHWAL
234	CRADEL PUBLIC SCHOOL,NIMBU CHAUR, KOTDWARA, PAURI GARHWAL
235	RAJKIYA KANYA UPP MADHYAMIK VIDYALAYA, KANDIYA, RIKHNIKHAL, PAURI GARHWAL
236	INTER COLLEGE, NEELKANTH MAHADEV, PAURI GARHWAL
237	INTERMEDIATE COLLEGE, KIMSAR, PAURI GARHWAL
238	GIC SHANKARPUR, PAURI GARHWAL, 246279
239	GOVT HIGHER SEC SCHOOL, DANTHA, JAGSHIYAKHAL, PAURI GARHWAL
240	GOVT. JR HIGH SCHOOL,. BANGAWAN, PAURI GARHWAL
241	RAJKIYA UCHH MADHYAMIK VIDYALAYA, GUNEDI, PAURI GARHWAL
242	GIC LANSDOWNE, JAIHARIKHAL, PAURI GARHWAL
243	RAJKIYA UCHH MADHYAMIK VIDYALAYA, DANDHA, POKHDA, JANSYAKHAL, PAURI GARHWAL
244	RAJKIYA KANYA UCHH PRATHMIK VIDYALAYA, DANGALGAON, PAURI GARHWAL
245	MUNSYARI PUBLIC JUNIOR HIGH SCHOOL, MUNSYARI, PITHORAGARH
246	GHS BATGERY, PITHORAGARH
247	P.J.G.I.C KHATERA, PITHORAGARH
248	THE ASIAN ACADEMY SR. SEC. SCHOOL, NEAR RAI PULL, PITHORAGARH
249	THE ASIAN ACADEMY SR. SEC. SCHOOL, BARABEY ROAD, AINCHOLI, PITHORAGARH

Sl. No.	School Name
250	THE ASIAN ACADEMY SR. SEC. SCHOOL, NEAR VIKAS BHAVAN, JAKANA, PITHORAGARH
251	RAJIV GANDHI ABHINAV SCHOOL, BERINAG, PITHORAGARH
252	RAJKIYA INTER COLLEGE, BERINAG, PITHORAGARH
253	SHISHU VIDYA PEETH UCHH MADHYANIK VIDHYALA, WADDA LELU, PITHORAGARH
254	RAJKIYA ASHRAM PADDHATI UCHH MADHYAMIK VIDYALAYA, BALUVAKOT, PITHORAGARH
255	SIKHAR INTER COLLEGE, DIDIHAT, PITHORAGARH
256	TRITON L'AVENIR SCHOOL, BHARKATIYA PITHORAGARH
257	GHSS NALIBEL, GANGOLIHAT, PITHORAGARH
258	GIC, PANKHU, PITHORAGARH
259	GIC, GORANGCHAUR, PITHORAGARH
260	RAJKIYA KANYA JR. HIGH SCHOOL, CHAHAJ, GANGOLIHAT, PITHORAGARH
261	RAJKIYA UCHH MADHYAMIK VIDYALAYA, KHATIGAON, BIN, PITHORAGARH
262	LWS GIRLS INTER COLLEGE, BHATKOT, PITHORAGARH
263	RAJKIYA KANYA UCHH PRATHMIK VIDYALAYA, LELU, PITHORAGARH
264	RAJKIYA UCHH MADHYAMIK VIDYALAYA, BADALU, MUNAKOT PITHORAGARH
265	GIC KHIRMANDE, PITHORAGARH
266	GYANDEEP JR. HIGH SCHOOL, NACHNI, PITHORAGARH
267	GREEN VALLEY PUBLIC SCHOOL, DHARCHULA ROAD, BASTE, PITHORAGARH
268	GOVT. PURV MADHYAMIK VIDYALAYA, PINARI, BERINAG, PITHORAGARH
269	SARASWATI VIDYA MANDIR, AUGUSTYAMUNI, RUDRAPRAYAG

Uttrakhand

Sl. No.	School Name
270	BRIGHTLAND INTERNATIONAL SCHOOL, CHANDRAPURI, RUDRAPRAYAG
271	RAJKIYA JUNIOR HIGH SCHOOL, GARHWALI UKHIMATH, RUDRAPRAYAG
272	SHAHID CHANDRASINGH SENA MEDAL GIC, NAGRASU, RUDRAPRAYAG
273	GIC, PEEDA DHANPUR, RUDRAPRAYAG 246171
274	LATA BABA INTER COLLEGE, SHISHO MANDA, JAKHOLI, RUDRAPRAYAG, 246475
275	GIC PALDHADI, RUDRAPRAYAG
276	GIC, TAILA SILGAD, RUDRAPRAYAG
277	RAJKIYA UCHH PRATHMIK VIDYALAYA, SUMERPUR, RUDRAPRAYAG
278	GIC KANDA BHARDAR, RUDRAPAYAG
279	GIC DAIDA, RUSRAPRAYAG
280	RAJKIYA UCHH MADHYAMIK VIDYALAYA, GANDHARI, RUDRAPRAYAG
281	GANESH VIDYA MANDIR JR. HIGH SCHOOL, PUNAD, RUDRAPRAYAG
282	GIC UKHIMATH, RUDRAPRAYAG
283	NACA HIGH SCHOOL, GUPTAKASHI, RUDRAPRAYAG
284	SARASWATI VIDYA MANDIR, GUPTAKASHI, RUDRAPRAYAG
285	M.R.C. ACADEMY SUMARI, TILWARA, RUDRAPRAYAG
286	NEW TEHRI INTERNATIONAL SCHOOL, PAINULA TALLA, NEW TEHRI
287	RAJKIYA INTER COLLEGE, JAAJAL, NARENDRA NAGAR, TEHRI GARHWAL
288	RAJKIYA BALIKA INTER COLLEGE, NARENDRA NAGAR, TEHRI GARHWAL
289	THDC EDUCATION SOCIETY INTER COLLEGE, BHAGIRATHIPURAM, TEHRI GARHWAL
290	JAWAHAR NAVODAYA VIDYALAYA, POKHAL, TEHRI GARHWAL

Sl. No.	School Name
291	GIC KOTI, AGUNDA, BHILANGANA, TEHRI GARHWAL
292	GIC KAFALAPANI, TEHRI GARHWAL
293	ST. ANTHONY'S PUBLIC SCHOOL
294	GIC BHALDIYANA, KUNER, TEHRI GARHWAL
295	RAJKIYA UCHH PRATHMIK VIDYALAYA, DANSADA, KHARSAND, DEVPRAYAG, TEHRI GARHWAL
296	DOON KINDER GARTEN PUBLIC SCHOOL, BAURARI, NEW TEHRI (TEHRI GARHWAL)
297	GIC MAINDKHAL, TEHRI GARHWAL
298	GIC DABARKHAL, TEHRI GARHWAL
299	SBSN GIC, NARENDRA NAGAR, TEHRI GARHWAL
300	GIC TIUNA, BARADWALDHAR, TEHRI GARHWAL
301	GIC BAGASUDHAR, TEHRI GARHWAL
302	SUNRISE PUBLIC SCHOOL, NAKOT, TEHRI GARHWAL
303	RAJKIYA UCHH PRATHMIK VIDYALAYA, SENDUL, JOUNPUR, TEHRI GARHWAL
304	RAJKIYA UCHH MADHYAMIK VIDYALAYA, JAMTHIYAL GAON, TEHRI GARHWAL
305	RAJKIYA JR. HIGH SCHOOL, LOYAL, DOGI, NARENDRA NAGAR, TEHRI GARHWAL
306	GHSS LOYAL, DOGI, NARENDRA NAGAR, TEHRI GARHWAL
307	GOVT. INTER COLLEGE, DUADHAR, TEHRI GARHWAL
308	RAJKIYA UCHH MADHYAMIK VIDYALAYA, SAUNDI, PALKOT, TEHRI GARHWAL
309	ANAND SINGH JADDHARI SARASWATI SHISHU VIDYA MANDIR, JADDHAR GAON, TEHRI GARHWAL
310	MOTHER INDIA PUBLIC SCHOOL, RUDRAPUR ROAD, BAZPUR US NAGAR
311	CAMPUS SCHOOL, PANTNAGAR, U S NAGAR, UK

Uttrakhand

Sl. No.	School Name
312	T.R.P GYAN DARSHAN HIGH SCHOOL, KHATIMA, U.S NAGAR
313	SIDDHARTH HIGH SCHOOL, HARSAN, BAAZPUR, U.S NAGAR
314	PUSHPA PRIYANKA SARASWATI VIDYA MANDIR INTER COLLEGE, NANAKMANTA, US NAGAR
315	ST. MARY'S SENIOR SEC. SCHOOL, PO NO. 3, RUDRAPUR, DISTT. U S NAGAR
316	BHARTIYAM INTERNATIONAL SCHOOL, LALPUR, RUDRAPUR, US NAGAR
317	SMT. K.J.M.I.C, NANAK MATTA, SITARGANJ, US NAGAR
318	K.J.M CONVENT SCHOOL, NANAKMATTAM SITARGANJ, U S NAGAR
319	RAJKIYA UCHH PRATHMIK VIDYALAYA, RUDRAPUR, US NAGAR
320	J.N.V RUDRAPUR, US NAGAR
321	RAJKIYA UCHH MADHYAMIK VIDYALAYA, BAKHPUR, KICHA, US NAGAR
322	ARYA KANYA INTER COLLEGE, KASHI BYPASS ROAD, RUDRAPUR, US NAGAR
323	SHREE GURU NANAK BALIKA INTER COLLEGE, RUDRAPUR, US NAGAR
324	RAN PUBLIC SCHOOL, BHURARANIM RUDRAPUR, US NAGAR
325	SWA. CHIHRANJAN RAHA GIC DINESHPUR, US NAGAR
326	MONAD PUBLIC SCHOOL, GADARPUR, US NAGAR
327	SARASWATI VIHAR INTER COLLEGE, SHANTIPURI NO. 2, US NAGAR
328	GGIC KHATIMA, US NAGAR
329	GIC KOTDHAR, GAMRI, CHINYALISAUR, UTTARKASHI
330	GIC GANGTADI, UTTARKASHI
331	SAHARA CHRISTIAN ACADEMY JUNIOR HIGH SCHOOL, JOSHIYARA, UTTARKASHI
332	BAL VIDHYA MANDIR UCHH PRATHMIK VIDHYALAYA, NAUGAON, UTTARKASHI

Sl. No.	School Name
333	RAJKIYA K UCHH PRATHMIK VIDYALAYA, GYANSU, NAVEEN UTTARKASHI
334	RAJKIYA KANYA UCHH PRATHMIK VIDYALAYA, BHATWADI UTTARKASHI
335	A.S.S.S. JR. HIGH SCHOOL, UTTAROUN, UTTARKASHI
336	RAHKIYA KANYA UCHH MADHYAMIK VIDYALAYA, MORI, UTTARKASHI
337	GIC RAONTAL, GAMRI, UTTARKASHI
338	ANGELS INTERNATIONAL ACADEMY, SHIVNAGAR, MATLI, UTTARKASHI, 249193
339	G.G.H.S.S. MURADI, NAUGAON, UTTARKASHI
340	GOVT. INTER COLLEGE, FOLD, DHANARI UTTARKASHI
341	GOVT. GIRLS INTER COLLEGE, UTTARKASHI
342	S.B.V.H. SCHOOL, GYANSU, UTTARKASHI
343	SWAMI VIVEKANAND BAL VIDYA MANDIR, PIPALMANDI, CHINYALISAUR, UTTARKASHI
344	RAJKIYA ADARSH INTERMEDIATE COLLEGE, MATLI, UTTARKASHI
345	RAJKIYA ADARSH INTERMEDIATE COLLEGE, CHINYALISAUR, UTTARKASHI
346	SWAMI GHANSHYAMANAND SARASWATI VIDYA MANDIR UCCHTAR MADHYAMIK VIDYALAYA, LAKSHESHWAR, UTTARKASHI
347	RAJKIYA ADARSH INTER COLLEGE, MANERI UTTARKASHI

West Bengal

Nodal Agency

Damodar Valley Corporation

Nodal Officer

Shri Navin Kumar Prajapati, Manager (OL)

West Bengal

Dipanjam Halder
Std - VII
Prize - First

Sayak Sarkar
Std - IX
Prize - Second

Dipan Mondal
Std - VIII
Prize - Third

Sneha Sinha
Std - VIII
Prize - Consolation

Rima Bose
Std - IX
Prize - Consolation

Ishita Mondal
Std - VIII
Prize - Consolation

Dibyaprava Mukherjee
Std - IX
Prize - Consolation

Sanjoy Sikder
Std - VII
Prize - Consolation

Chandrila Roy
Std - VIII
Prize - Consolation

Sayan Roy
Std - IX
Prize - Consolation

Sneha Dhara
Std - VIII
Prize - Consolation

Aniket Ghara
Std - VII
Prize - Consolation

Ayushman Ghosh
Std - VIII
Prize - Consolation

West Bengal

West Bengal

Name : Dipanjan Halder **Std :** VII **Prize :** First **School :** Champahati Nilmonikar Vidyalay (HS), Baruipur

Name : Sayak Sarkar **Std :** IX **Prize :** Second **School :** St. Augustine's Day School, Kolkata

West Bengal

Name : Dipan Mondal **Std :** VIII **Prize :** Third **School :** South Garia Jadunath Vidyamandir, South Garia

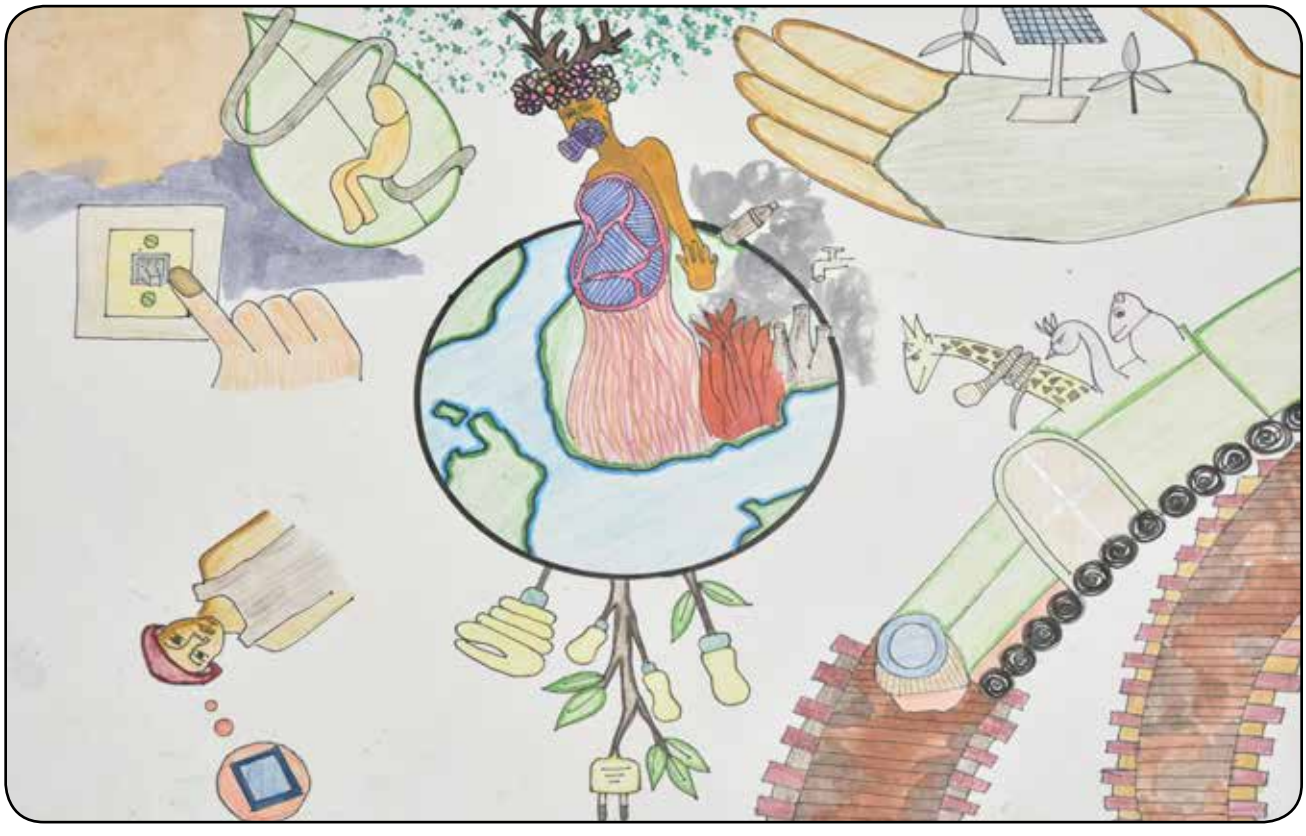

Name : Sneha Sinha **Std :** VIII **Prize :** Consolation **School :** Mahadevi Birla World Academy, Kolkata

West Bengal

Name : Rima Bose **Std :** IX **Prize :** Consolation **School :** Binodini Girls High School, Chuchura

Name : Ishita Mondal **Std :** VIII **Prize :** Consolation **School :** Nimpith Ashram Sarada Vidyamandir For Girls

West Bengal

Name : Dibyaprava Mukherjee **Std :** IX **Prize :** Consolation **School :** Manisha International School, Durgapur

Name : Sanjoy Sikder **Std :** VII **Prize :** Consolation **School :** Kendriya Vidyalaya Sevoke Road, Salugara

West Bengal

Name : Chandrila Roy **Std :** VIII **Prize :** Consolation **School :** Shri Shikshayatan School, Kolkata

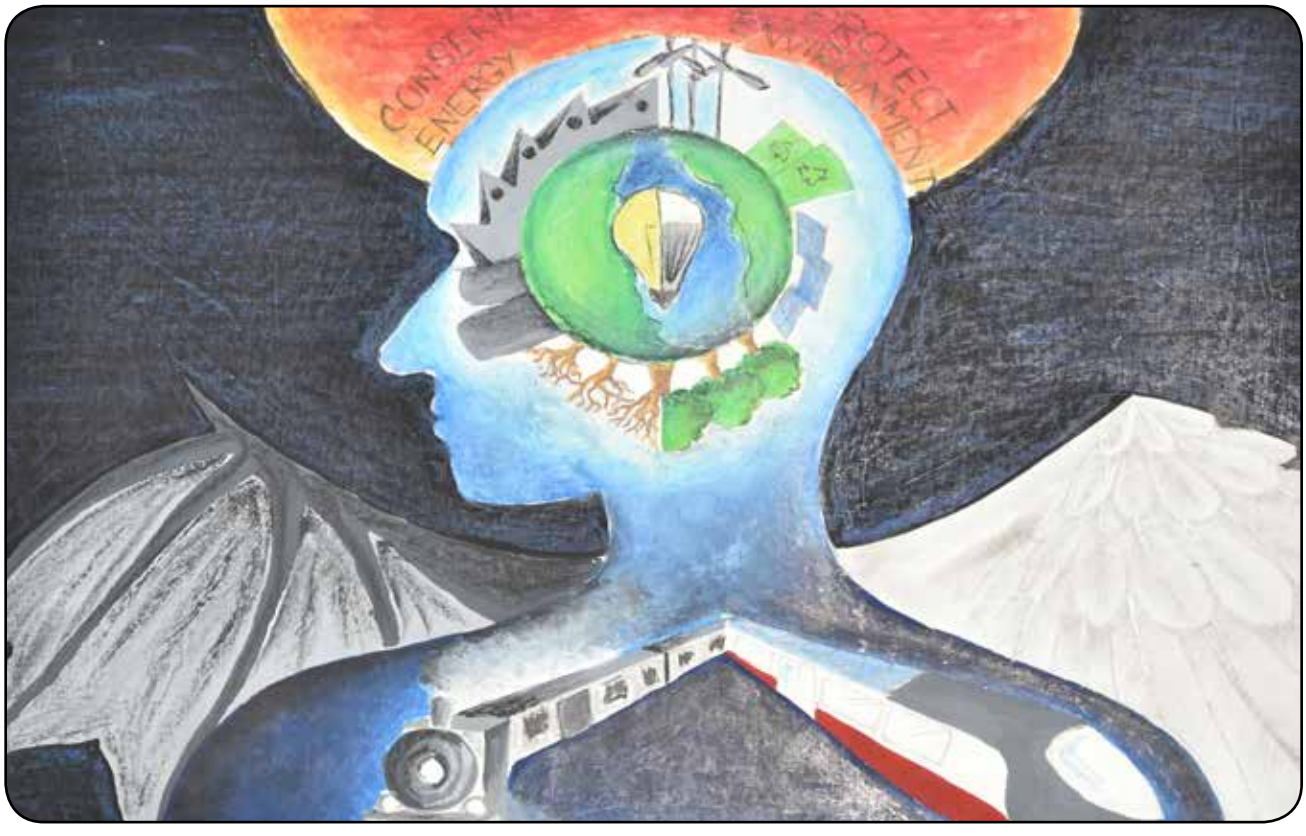

Name : Sayan Roy **Std :** IX **Prize :** Consolation **School :** St. Augustine's Day School, Kolkata

West Bengal

Name : Sneha Dhara **Std :** VIII **Prize :** Consolation **School :** Gopalnagar High School, Gopalnagar Harharia

Name : Aniket Ghara **Std :** VII **Prize :** Consolation **School :** Balluk High School, Balluk Hat

West Bengal

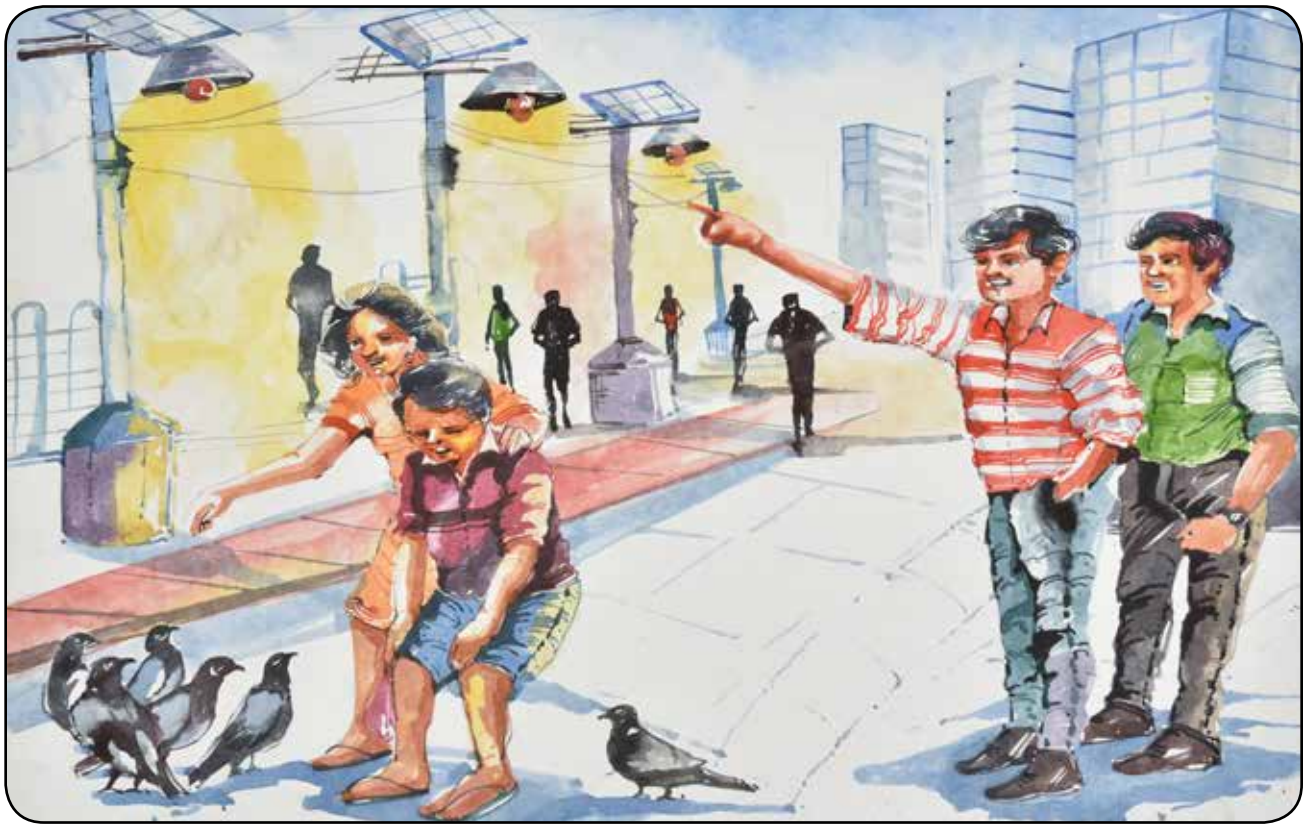

Name : Ayushman Ghosh **Std :** VIII **Prize :** Consolation **School :** Uttarpara Amarendra Vidyapith, Hooghly

West Bengal

List of Schools Recorded 100% Participation in School Level Painting Competition-2017 in West Bengal

Sl. No.	School Name
1	RYAN INTERNATIONAL SCHOOL, PANCHER MILE, RAJPUR, BOLPUR, WEST BENGAL-731204
2	KHALSA MODEL SENIOR SECONDARY SCHOOL, 135, B.T. ROAD, KOLKATA-700108
3	FUTURE CAMPUS SCHOOL, SONARPUR STATION ROAD, KOLKATA-700150
4	LORETO DAY SCHOOL (BOW BAZAR), 65, B.B. GANGULY STREET, KOLKATA -700012
5	BHAVAN'S NSCB VIDYANIKETAN, AZAD HIND NAGAR, HALDIA, PURBA MEDINIPUR, WEST BENGAL-721607
6	KAYACHAK A.T. GIRLS HIGH SCHOOL, PO-HERIA, DIST – PURBA MEDINIPUR, WEST BENGAL-721430
7	TARASUNDARI BALIKA VIDYABHAVAN, 31/3, NARSINGHA DUTTA ROAD, KADAMTALLA, HOWRAH-711101
8	HOWRAH VIVEKANAND INSTITUTION, 75/77, SWAMI VIVEKANAD ROAD, SANTRAGACHI, HOWRAH, W.B.-711104
9	NAIHATI KATYAYANI GIRLS HIGH SCHOOL, 22, BARODA ROAD, NAIHATI, 24 PARGANAS (N), WEST BENGAL-743165
10	RAMJOY SEAL SISHU PATHSHALA, 15/4, FAKIR CHARABORTY LANE, KOLKATA, WEST BENGAL-700006
11	B.K.T.P.P. PRABIR SENGUPTA VIDYALAYA, PO-B.K.T.P.P., DIST-BIRBHUM, WEST BENGAL – 731104
12	BHAVAN'S GANGABUX KANORIA VIDYAMANDIR, FA/III, SALT LAKE, KOLKATA, WEST BENGAL-700097
13	BAGMARI MANICKTALA GOVT. SPONSORED HIGH SCHOOL, BAGMARI ROAD, KOLKATA, WEST BENGAL
14	SANTRAGACHI BHANUMATI GIRLS HIGH SCHOOL, 17/1 RAMCHARAN SETU ROAD, SANTRAGACHI, HOWRAH-4, W.B.

Sl. No.	School Name
15	GURU TEG BAHADUR PUBLIC SCHOOL, KAZI NAZRUL ISLAM ROAD, DURGAPUR, WEST BENGAL-713204
16	APEEJAY SCHOOL, 115, PARK STREET, KOLKATA – 700016, WEST BENGAL
17	ARMY PUBLIC SCHOOL, PANAGARH, PO-ARJUNPUR, DIST-BURDWAN, WEST BENGAL-713402
18	HOLY CROSS SCHOOL, KHASMALLIK, BARUIPUR, KOLKATA, WEST BENGAL-700144
19	RADHANAGAR HIGH SCHOOL, VILL-RADHANAGAR, DIST-NADIA, WEST BENGAL-741254
20	KENDRIYA VIDYALAYA BERHAMPORE, 51/A, BABULBONA ROAD, BERHAMPORE, MURSHIDABAD, WEST BENGAL-742101
21	TECHNO INDIA GROUP PUBLIC SCHOOL, SIT CAMPS, HILL CART ROAD, DARJEELING, WEST BENGAL-734009
22	GOENKA INTERNATIONAL SCHOOL, KAMALPUR, DURGAPUR, WEST BENGAL-713204
23	MODI PUBLIC SCHOOL, PATHARGHATA ROAD, MATIGARA, SILIGURI, WEST BENGAL-734010
24	TECHNO INDIA GROUP PUBLIC SCHOOL, KHADINAMORE, CHINSURAH, HOOGHLY, WEST BENGAL-712101
25	GURUDAH HIGH SCHOOL, PO-SHYAMNAGAR, DIST-24 PARGANA (N), WEST BENGAL-743127
26	APEEJAY SCHOOL, SALTLAKE, BG-180, SECTOR-2, SALTLAKE CITY, KOLKATA-700091
27	IDEAL INSTITUTE OF JANI, VILL-BENEPARA, PO-JANAI, DIST-HOOGHLY, WEST BENGAL
28	INDIA INTERNATIONAL SCHOOL, KALYANPUR SATELITE TOWNSHIP, ASANSOL, WEST BENGAL-713305

West Bengal

Sl. No.	School Name
29	THE NEW TOWN SCHOOL, ACTION AREA-I, NEW TOWN, KOLKATA, WEST BENGAL-700156
30	JYOTIRMOY PUBLIC SCHOOL, TEMATHA, KALIKAPUR, SONARPUR, 24 PARGANA (S), WEST BENGAL-743330
31	DELHI PUBLIC SCHOOL, DURGAPUR, PLOT NO.2D/10, SECTOR-2D, BIDHANNAGAR, DURGAPUR, WEST BENGAL-713212
32	VIDYASAGAR MADHYAMIK SHIKSHA KENDRA, VILL+PO-R.K. PAYESTHI, DIST-COOCH BEHAR, WEST BENGAL-736135
33	DAV MODEL SCHOOL, J.M. SENGUPTA ROAD, B-ZONE, DURGAPUR-5, DIST – BURDWAN, WEST BENGAL-713205
34	HOOGHLY COLLEGIATE SCHOOL (GOVT.), CHINSURAH, HOOGHLY, W. BENGAL-712101
35	ARMY PUBLIC SCHOOL KOLKATA, BALLYGUNGE MAIDAN CAMP, BALLYGUNGE CIRCULAR ROAD, KOLKATA, W.B.-700019
36	ST. AUGUSTINE'S DAY SCHOOL, 64, BARRACK ROAD, BARRACKPORE, KOLKATA, WEST BENGAL-700120
37	DAV PUBLIC SCHOOL, RUPNARAYANPUR, DIST – BURDWAN, WEST BENGAL-713335
38	KENDRIYA VIDYALAYA, HASIMARA, PO-HASIMARA, DIST-JALPAIGURI, WEST BENGAL-735215
39	HOLY PALACE MULTIPURPOSE INSTITUTE, T-114, TEGHARIA, DIST-NORTH 24 PARGANA, WEST BENGAL-700157
40	APEX ACADEMY, MADHYAHINGLI, MAHISHADAL, PURBA MEDINIPUR, WEST BENGAL-721628

Sl. No.	School Name
41	ANISHMALI UNITED ACADEMY, VILL&PO-ANISHMALI, DIST-NADIA, WEST BENGAL-741253
42	VIVEKANANDA MISSION SCHOOL, VIVEK VILLA (OPP-IIMC), PO-JOKA, KOLKATA, WEST BENGAL-700104
43	KALYANGARH BIDYAMANDIR, PO-KALYANGARH, PS-ASHOKNAGAR, DIST-NORTH 24 PARGANA, WEST BENGAL-743272
44	KENDIRYA VIDYALAYA-IOC, HALDIA, PO-HALDIA TOWNSHIP, DIST – PURBA MEDINIPUR, WEST BENGAL-721607
45	LAKSHMIPAT SINGHANIA ACADEMY, 12B, ALIPORE ROAD, KOLKATA-700027, WEST BENGAL
46	SIKSHA SANGH HIGHER SECONDARY SCHOOL, GING LADENLA HATTA, PO-LEBONG, DIST-DARJEELING, W.B. – 734105
47	SALT LAKE SCHOOL, CA-221, SALT LAKE, KOLKATA-64
48	CHANDPUR HIGH SCHOOL, VILL & PO-CHANDPUR, DIST-NORTH 24 PARGANA, KOLKATA, WEST BENGAL-700135
49	BURNPUR RIVERSIDE SCHOOL, BURNPUR, ASANSOL – 713325, WEST BENGAL
50	TECHNO INDIA GROUP PUBLIC SCHOOL, GARIA, TECHNO CITY, PANCHPOTA, KOLKATA – 700152, WEST BENGAL
51	ADARSH HINDI HIGH SCHOOL, 2 MOMINPORE ROAD, KOLKATA, WEST BENGAL-700123
52	PRAFULLA NAGAR VIDYA MANDIR (HS), VILL & PO – HABRA PRAFULLA NAGAR, WEST BENGAL-743268
53	ST. MARY'S SCHOOL, 92 RIPON STREET, KOLKATA-700016

West Bengal

Sl. No.	School Name
54	BURDWAN TOWN SCHOOL, COURT COMPOUND, DIST-BURDWAN, WEST BENGAL-713101
55	BARASAT INDIRA GANDHI MEMORIAL HIGH SCHOOL, 18, JESSORE ROAD (SOUTH), RATHTALA, BARASAT, KOLKATA-700124
56	SATASHI HIGH SCHOOL, G.I.P. COLONY, HOWRAH-2, WEST BENGAL
57	KENDRIYA VIDYALAY GARDENREACH, SE RAILWAY COLONY (SOUTH),KOPOOR PARK, KOLKATA, WEST BENGAL-700043
58	THE CALCUTTA EMMANUEL SCHOOL, 56A, PGH SHAH ROAD, JADAVPUR, KOLKATA, WEST BENGAL – 700032
59	PALASCHABRI NIGAMANANDA HIGH SCHOOL, PO-KORASIA, DIST – PASCHIM MEDINIPUR, WEST BENGAL – 721201
60	MIRIK HIGHER SECONDARY SCHOOL, KRISHNANAGAR, PO-MIRIK, DIST-DARJEELING, WEST BENGAL-734214
61	SUNITY ACADEMY, P.V.N.N. ROAD, COOCHBEHAR, WEST BENGAL – 736101
62	DELHI PUBLIC SCHOOL, RUBY PARK, 254 SHANTI PALLY, RB CONNECTOR, KOLKATA-700107
63	STRATFORD DAY SCHOOL, KAMARTHUBA, HABRA, DIST-NORTH 24 PARGANAS, WEST BENGAL-743263

Sl. No.	School Name
64	KRISHNACHANDRAPUR HIGH SCHOOL, PO-KRISHNACHANDRAPUR, PS-MATHURAPUR, SOUTH 24 PARGANA, W.B.-743354
65	BENADIHA JR. HIGH SCHOOL, VILL+PO-BENADIHA,PS-KESHIYARI, DIST-PASCHIM MEDINIPUR-721133
66	HARIYANA VIDYA MANDIR, BA-193, SALT LAKE, SEC-I, KOLKATA – 700064
67	CENTRAL MODEL SCHOOL, 23, RIVER SIDE ROAD, BARRACKPORE, KOLKATA, WEST BENGAL-700120
68	HIMALAYAN INTERNATIONAL RESIDENTIAL SCHOOL, PO-RAJGANJ, DIST – JALPAIGURI, WEST BENGAL-735134
69	TOWN SCHOOL FOR GIRLS, KOLKATA, 33, SHYAMPUKUR STREET, KOLKATA-700004
70	BARASAT MAHATMA GANDHI MEMORIAL HIGH SCHOOL, NABAPALLY, BARASAT, NORTH 24 PARGANAS-700126
71	NATIONAL PUBLIC HIGH SCHOOL, KHAPRAIL BAZAR, PO-NEW CHUMTA, DIST – DARJEELING, WEST BENGAL-734009
72	NAGAR A.M. HIGH SCHOOL (HS), PO-NAGAR, DIST-MURSHIDABAD, WEST BENGAL-742159

Andaman & Nicobar

Nodal Agency

O/o Executive Engineer (NRSE)

Nodal Officer

Shri James D'souza, Assistant Engineer

Andaman & Nicobar

Miss. Urvashi Singh
Std - IX
Prize - First

Miss. Apoorva Singh
Std - VIII
Prize - Second

Miss. S. Vidhya Sree
Std - IX
Prize - Third

Miss. Tanisha Karar
Std - VII
Prize - Consolation

Miss. Poorbi Biswas
Std - IX
Prize - Consolation

Mr. Ranajit Mallick
Std - VII
Prize - Consolation

Mr. Prithvi Sinha
Std - VIII
Prize - Consolation

Miss. N. Neha Mol
Std - VIII
Prize - Consolation

Miss. Mahima Mondal
Std - VII
Prize - Consolation

Miss. Lawshila Jose
Std - IX
Prize - Consolation

Miss. Sneha Adhikari
Std - IX
Prize - Consolation

Miss Moumita Halder
Std - VIII
Prize - Consolation

Miss. A. Ashmi Sru
Std - VII
Prize - Consolation

Andaman & Nicobar

Andaman & Nicobar

Name : Urvashi Singh **Std :** IX **Prize :** First **School :** Vivekananda KendriyaVidyalaya, Port Blair

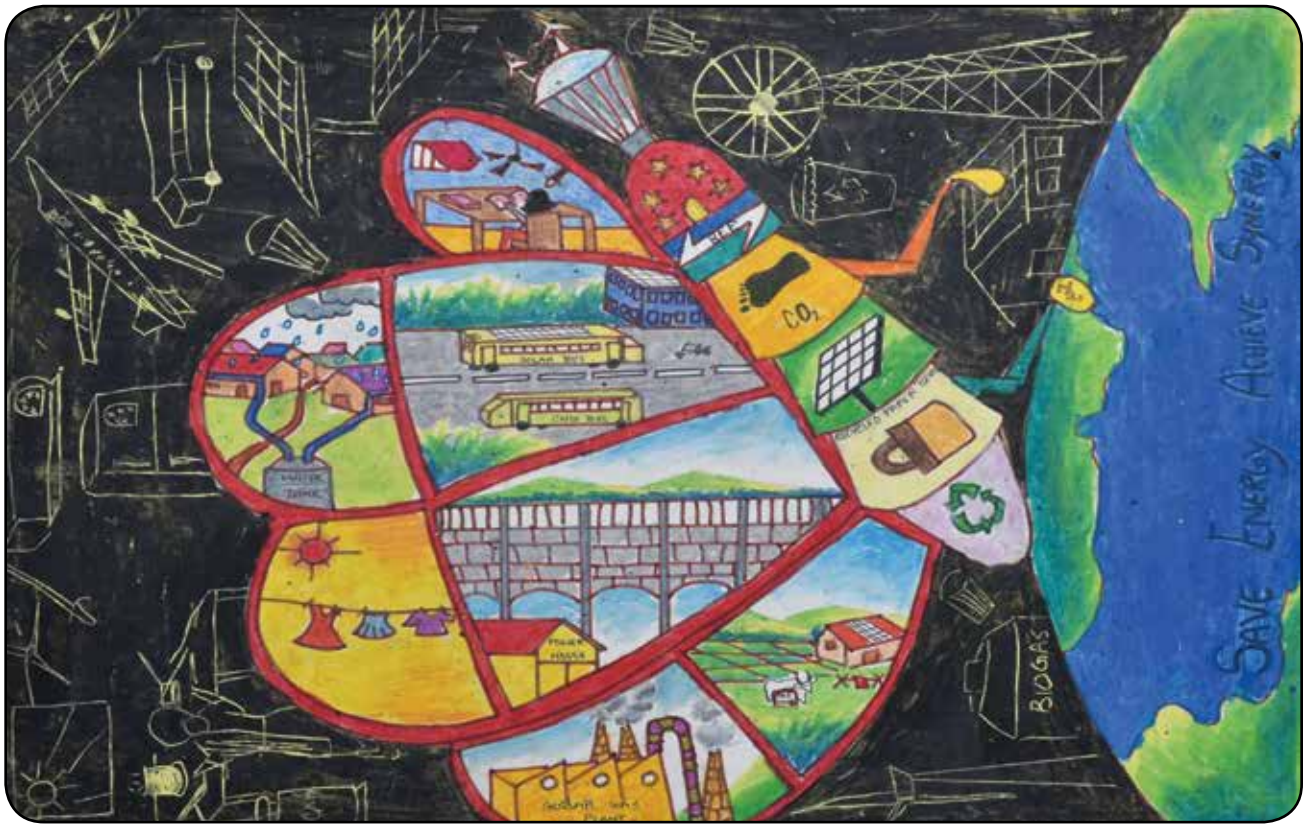

Name : Apoorva Singh **Std :** VIII **Prize :** Consolation **School :** Carmel Sr. Sec. School, Haddo

Andaman & Nicobar

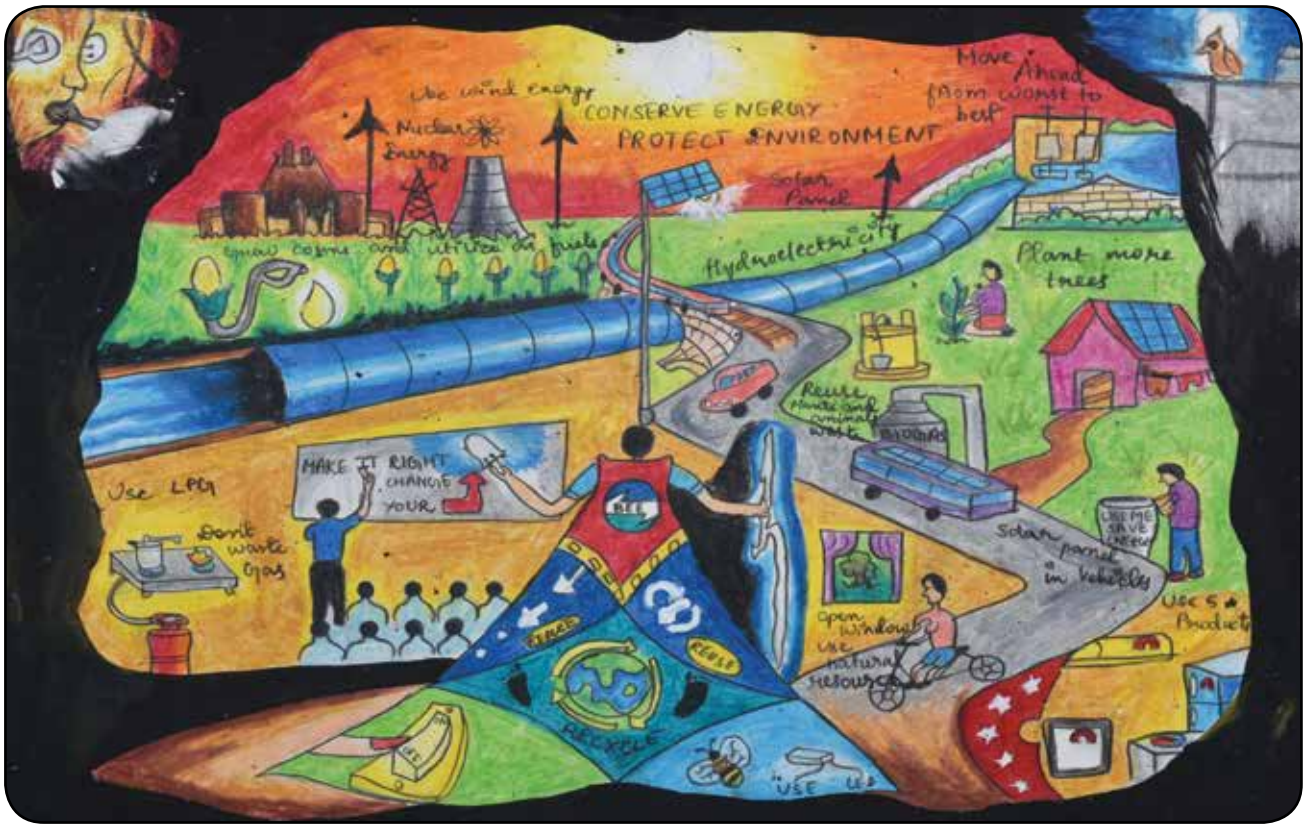

Name : S. Vidhya Sree Std : IX Prize : Consolation School : St. Mary School, Port Blair

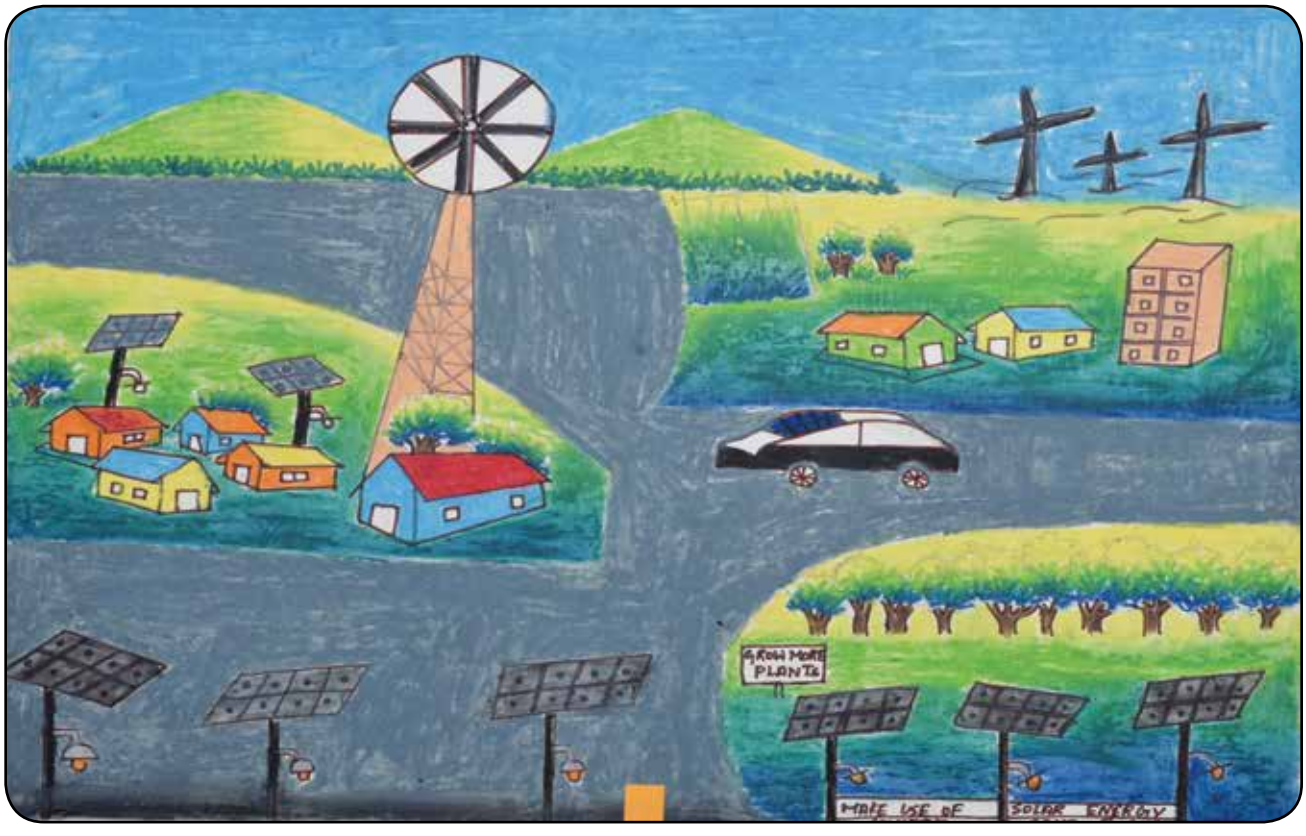

Name : Tanisha Karar Std : VII Prize : Consolation School : Vivekananda KendriyaVidyalaya, Port Blair

Andaman & Nicobar

Name : Poorbi Biswas **Std :** IX **Prize :** Consolation **School :** Govt. Model Sr. Sec. School, Port Blair

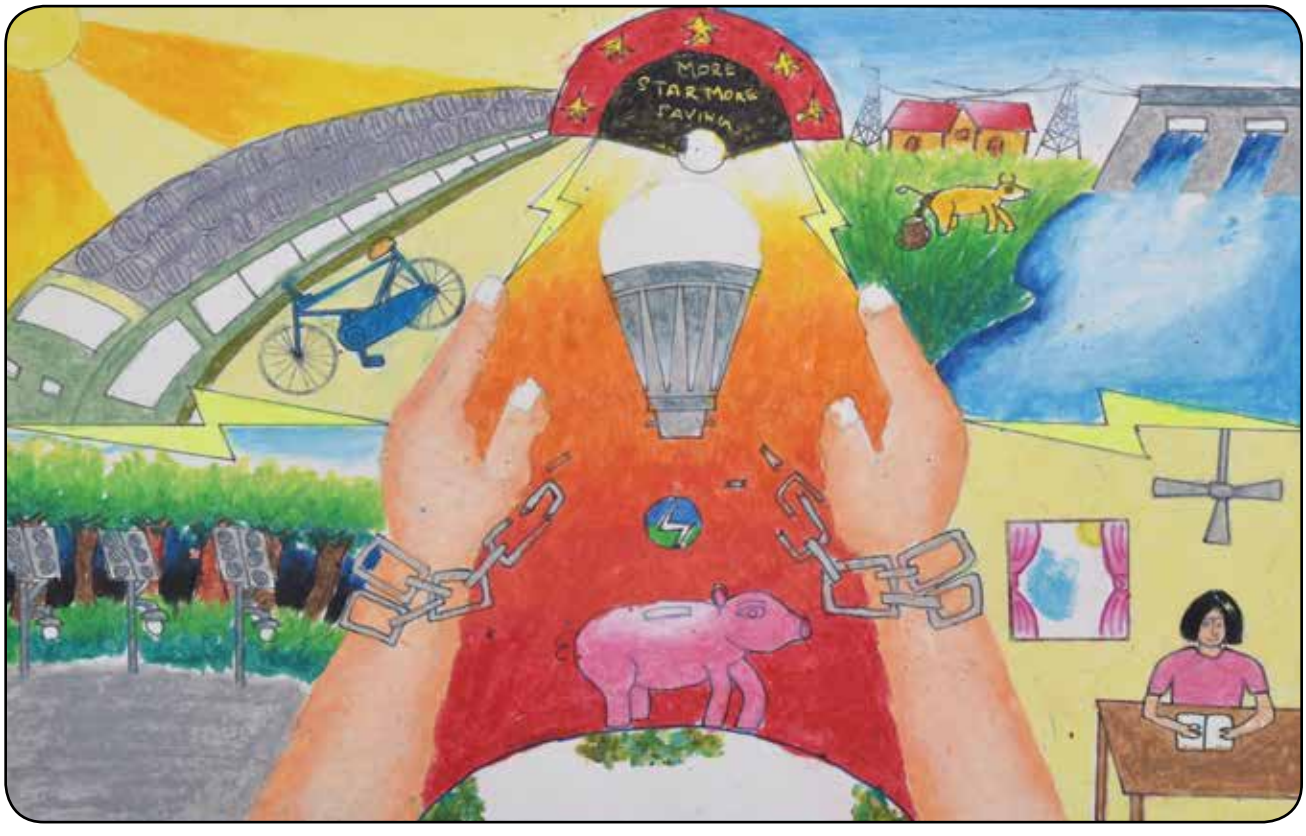

Name : Ranajit Mallick **Std :** VII **Prize :** Consolation **School :** Vivekananda Kendriya Vidyalaya, Andaman

Andaman & Nicobar

Name : Prithvi Sinha **Std :** VIII **Prize :** Consolation **School :** Govt. Sec. School, South Point, Port Blair

Name : N. Neha Mol **Std :** VIII **Prize :** Consolation **School :** Khalsa Public School, Aberdeen Bazaar, Port Blair

Andaman & Nicobar

Name : Mahima Mondal **Std :** VII **Prize :** Consolation **School :** Bharatiya Vidya Bhavan Mondal Public School, DigliPur

Name : Lawshila Jose **Std :** IX **Prize :** Consolation **School :** St. Mary School, Bathu Basti , Port Blair

Andaman & Nicobar

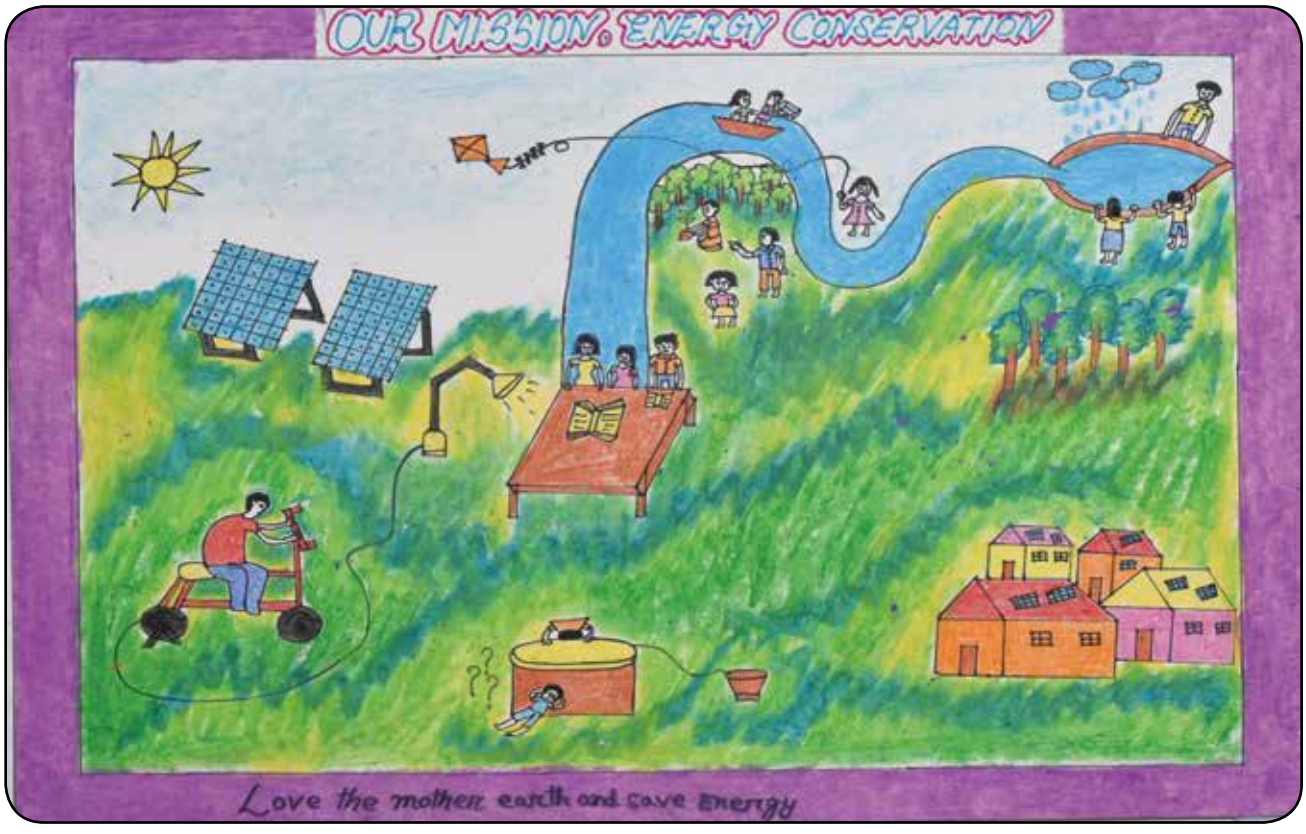

Name : Sneha Adhikari **Std :** IX **Prize :** Consolation **School :** Govt. Sr.Sec. School, Manglutan, South Andaman

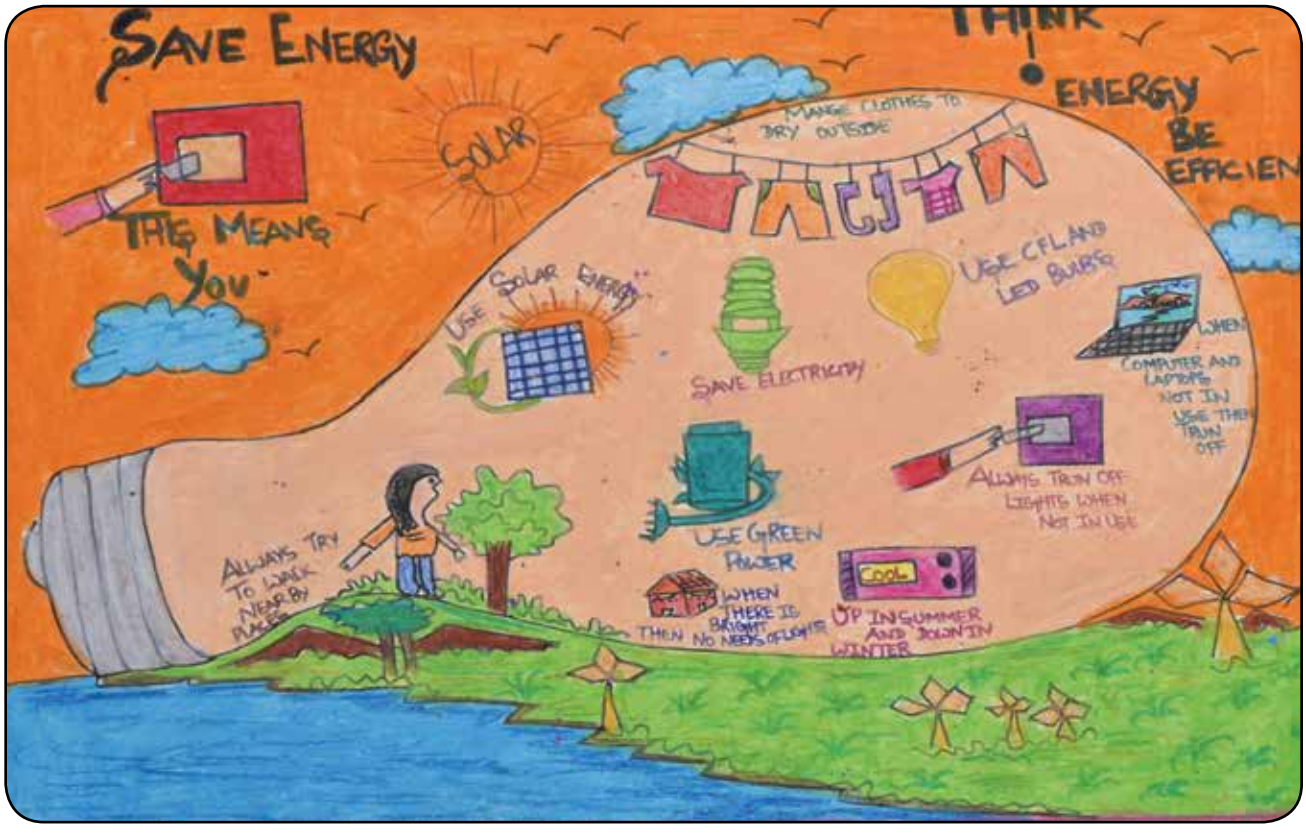

Name : Moumita Halder **Std :** VIII **Prize :** Consolation **School :** Ananda Marga Middle School, Junglighat, Port Blair

Andaman & Nicobar

Name : A. Ashmi Sree **Std :** VII **Prize :** Consolation **School :** Carmel Sr. Sec. School, Phonix Bay, Haddo

Chandigarh

Nodal Agency

Bhakra Beas Management Board

Nodal Officer

Er. Balvir Singh Sinhmar – Director HRD

Chandigarh

Krishan
Std - VIII
Prize - First

Anup
Std - IX
Prize - Second

Nitima Garg
Std - VII
Prize - Third

Sudhanshu
Std - VIII
Prize - Consolation

Devansh Dhawan
Std - VII
Prize - Consolation

Sumit Kumar
Std - IX
Prize - Consolation

Harsh Kumar
Std - VIII
Prize - Consolation

Jaya Mandal
Std - IX
Prize - Consolation

Komal
Std - IX
Prize - Consolation

Nishtha Goel
Std - VII
Prize - Consolation

Tushar
Std - IX
Prize - Consolation

Vrinda Gupta
Std - VIII
Prize - Consolation

Abhishek Kumar
Std - IX
Prize - Consolation

Chandigarh

Chandigarh

Name : Krishan **Std :** VIII **Prize :** First **School :** Government Middle School, Chandigarh

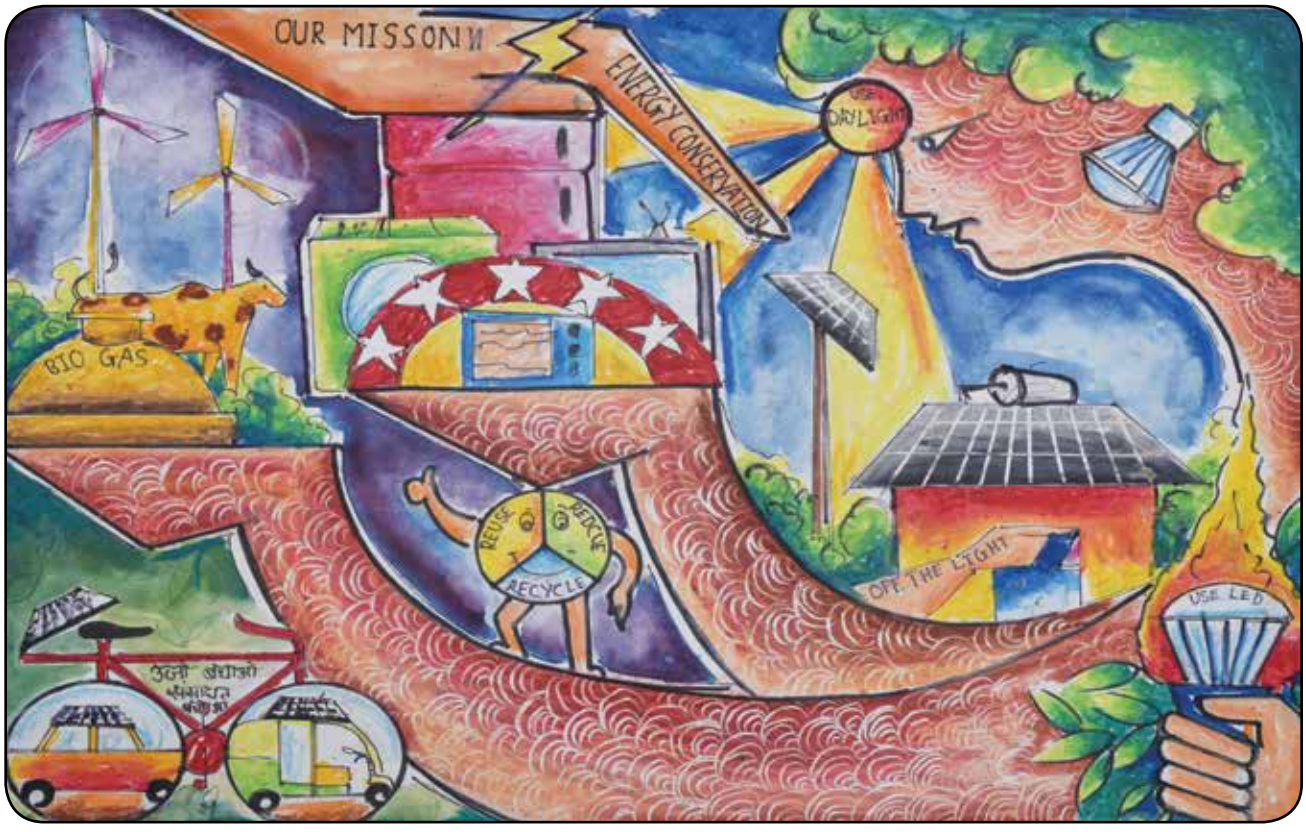

Name : Anup **Std :** IX **Prize :** Second **School :** Government Model High School, Chandigarh

Chandigarh

Name : Nitima Garg **Std :** VII **Prize :** Third **School :** Delhi Public School, Chandigarh

Name : Sudhanshu **Std :** VIII **Prize :** Consolation **School :** Government Model Sr. Secondary School, Chandigarh.

Chandigarh

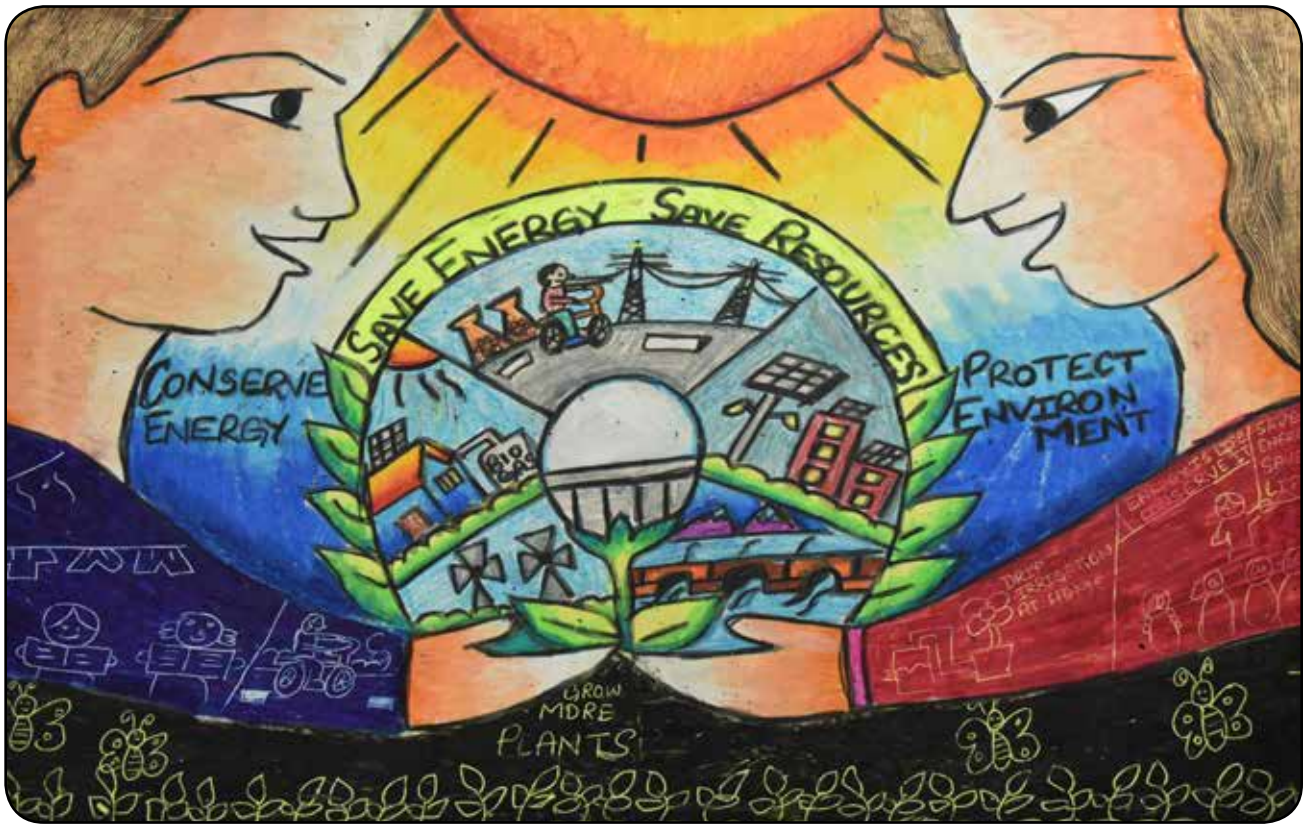

Name : Devansh Dhawan **Std :** VII **Prize :** Consolation **School :** St. Anee's Convent School, Chandigarh

Name : Sumit Kumar **Std :** IX **Prize :** Consolation **School :** Government Model High School, Chandigarh

Chandigarh

Name : Harsh Kumar **Std :** IX **Prize :** Consolation **School :** Govt. Model Sr. Secondary School, Chandigarh

Name : Jaya Mandal **Std :** IX **Prize :** Consolation **School :** Ajit Karam Singh International Public School, Chandigarh

Chandigarh

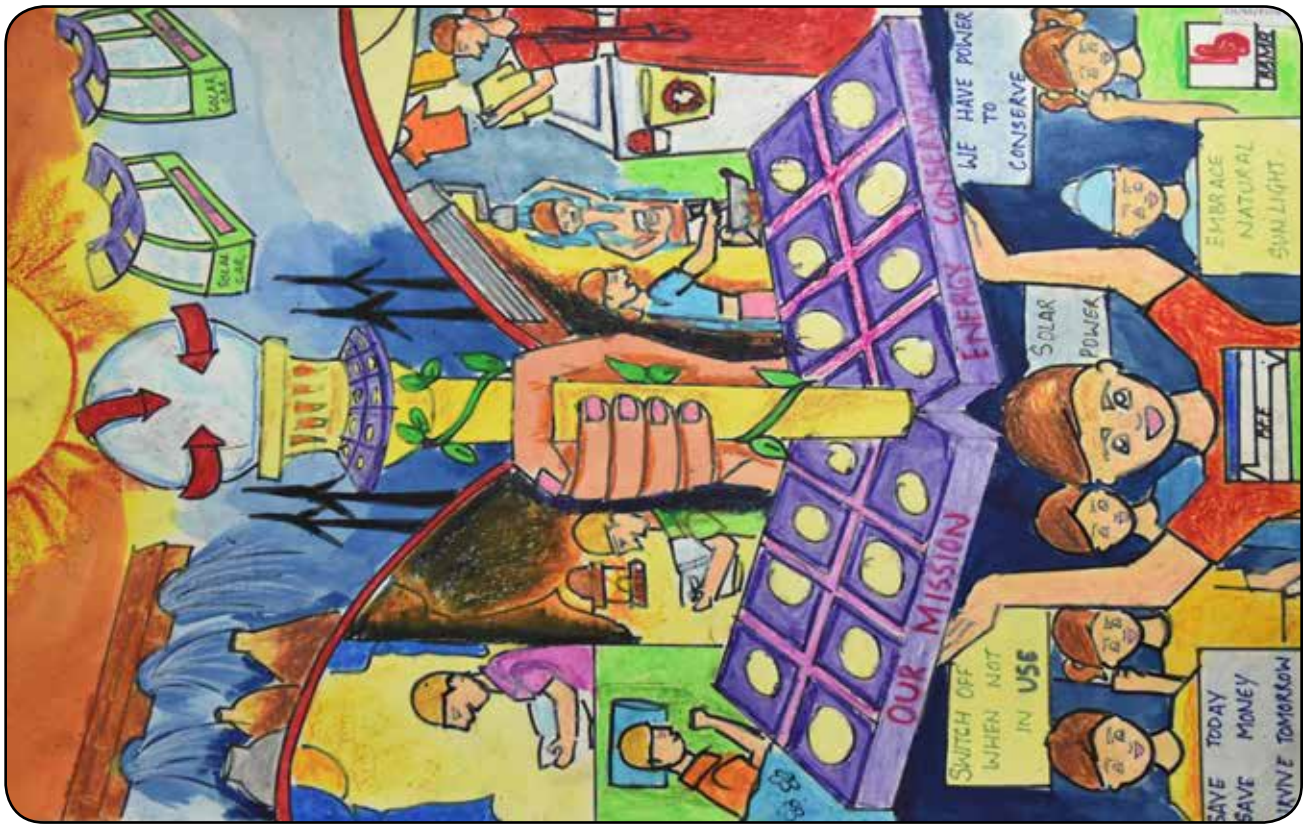

Name : Komal **Std :** IX **Prize :** Consolation **School :** Government Model Sr. Secondary School, Chandigarh

Name : Nishtha Goel **Std :** VII **Prize :** Consolation **School :** Delhi Public School, Chandigarh

Chandigarh

Name : Tushar **Std :** IX **Prize :** Consolation **School :** Government Model High School, Chandigarh

Name : Vrinda Gupta **Std :** VIII **Prize :** Consolation **School :** Bhavan Vidyalaya, Chandigarh

Chandigarh

Name : Abhishek Kumar **Std :** IX **Prize :** Consolation **School :** Government Model High School, Chandigarh

Chandigarh

List of Schools Recorded 100% Participation in School Level Painting Competition-2017 in Chandigarh

Sl. No.	School Name
1	GOVT MODEL MIDDLE SCHOOL POCKET NO-10 MANIMAJRA CHANDIGARH
2	GOVT MODEL HIGH SCHOOL MANIMAJRA CHANDIGARH
3	GOVT. HIGH SCHOOL, SECTOR 53, UT CHANDIGARH.
4	KB DAV SR. SEC. PUBLIC SCHOOL SECTOR 7B, CHANDIGARH
5	GOVT. MODEL HIGH SCHOOL, SECTOR 12, CHANDIGARH
6	D.A.V. PUBLIC SCHOOL SECTOR 39D, CHANDIGARH.
7	GOVT. MODEL SR. SEC SCHOOL SECTOR 35D, CHANDIGARH
8	AKSIPS 41 SMART SCHOOL SECTOR 41B, CHANDIGARH
9	ST. JOHN'S HIGH SCHOOL SECTOR 26, CHANDIGARH.
10	JAWAHAR NAVODAYA VIDYALAYA SECTOR 25, CHANDIGARH
11	GOVT. MODEL HIGH SCHOOL SECTOR 37C, CHANDIGARH
12	GOVT. MODEL HIGH SCHOOL KHUDDA JASSU, CHANDIGARH
13	GOVT. MODEL SR. SEC. SCHOOL SECTOR 47D, CHANDIGARH
14	DELHI PUBLIC SCHOOL SECTOR 40C, CHANDIGARH
15	ST. ANNE'S CONVENT SCHOOL SECTOR 32, CHANDIGARH
16	GOVT. HIGH SCHOOL COLONY NO.4, INDUSTRIAL AREA-1, CHANDIGARH
17	DC MONTESSORI SCHOOL SR. SEC. SMART SCHOOL, POCKET NO. 2&3, NEAR MODERN HOUSING COMPLEX, MANIMAJRA,CHANDIGARH
18	GOVT. MODEL SR. SEC. SCHOOL, SECTOR 44B, CHANDIGARH

Sl. No.	School Name
19	GOVT. MODEL SR. SEC. SCHOOL, SECTOR 8, CHANDIGARH
20	MOUNT CARMEL SCHOOL SECTOR 47B, CHANDIGARH
21	M.R.A SR. SEC. MODEL SCHOOL SECTOR 27A, CHANDIGARH
22	RIMT WORLD SCHOOL, POCKET NO. 1, MANIMAJRA, CHANDIGARH
23	ISHWAR SINGH DEV SAMAJ SR. SEC. SCHOOL, SECTOR 21C, CHANDIGARH
24	SRI GURU HARKRISHAN SR. SEC. PUBLIC SCHOOL, SECTOR 40C, CHANDIGARH
25	AKSIPS SMART SCHOOL, SECTOR 45A, CHANDIGARH
26	GOVT. HIGH SCHOOL, INDIRA COLONY, MANIMAJRA, CHANDIGARH
27	GOVT. HIGH SCHOOL (SMART SCHOOL), SECTOR 50B, CHANDIGARH
28	GOVT. MODER SR. SEC. SCHOOL, SECTOR 39, CHANDIGARH
29	SHISHU NIKETAN MODEL SR. SEC. SCHOOL, SECTOR 22D, CHANDIGARH
30	GOVT. MODEL SR. SEC. SCHOOL, SECTOR 21, CHANDIGARH
31	MAHARASHI DAYANAND ADARSH VIDYALAYA, SECTOR 22A, CHANDIGARH
32	GOVT. MODEL SR. SEC. SCHOOL, SECTOR 44B, CHANDIGARH
33	GOVT. MODEL HIGH SCHOOL, SECTOR 36D, CHANDIGARH
34	GOVT. MODEL HIGH SCHOOL, KARSAN, CHANDIGARH
35	GOVT. MODEL SR. SEC. SCHOOL SECTOR 16, CHANDIGARH
36	GOVT. MODEL SR. SEC. SCHOOL SECTOR 33D, CHANDIGARH
37	BHAVAN VIDYALAYA, SECTOR 27B, CHANDIGARH

Chandigarh

Sl. No.	School Name
38	SACRED HEART SR. SEC. SCHOOL, SECTOR 26, CHANDIGARH
39	GOVT.SR.SEC.SCHOOL, MANIMAJRA TOWN, CHANDIGARH
40	ASHIANA PUBLIC SCHOOL, SECTOR 46A, CHANDIGARH
41	GOVT. MODEL SR. SEC. SCHOOL, KHUDA ALISHER, CHANDIGARH
42	GOVT. MODEL HIGH SCHOOL, SECTOR 32D, CHANDIGARH
43	GOVT. SR. SEC. SCHOOL, MANIMAJRA TOWN, CHANDIGARH
44	GOVT. MODEL HIGH SCHOOL SECTOR 43A, CHANDIGARH
45	GOVT. MIDDLE SCHOOL SECTOR 33B, CHANDIGARH
46	GOVT. MODEL HIGH SCHOOL SECTOR 25, CHANDIGARH
47	SAINT SOLDIER INTERNATIONAL SCHOOL SECTO 28B, CHANDIGARH
48	GOVT. MODEL SR. SEC. SCHOOL, SECTOR 56, CHANDIGARH
49	GOVT. MODEL HIGH SCHOOL SEC 41A, CHANDIGARH
50	GOVT. HIGH SCHOOL SECTOR 30A, CHANDIGARH
51	GOVT. MODEL HIGH SCHOOL, SECTOR 41D, BADHERI, CHANDIGARH
52	GOVT. MODEL SR. SEC. SCHOOL, SECTOR 26 TM, CHANDIGARH
53	GOVT. MIDDLE SCHOOL, BURAIL, U.T., CHANDIGARH
54	GOVT. MIDDLE SCHOOL, MAKHANMAJRA, CHANDIGARH
55	GOVT. MODEL SR. SEC. SCHOOL, SECTOR 18, CHANDIGARH
56	GOVT. MODEL SR. SEC. SCHOOL, SECTOR 22A, CHANDIGARH

Sl. No.	School Name
57	GOVT. MODEL SR. SEC. SCHOOL, KAIMBWALA, CHANDIGARH
58	GOVT. MODEL HIGH SCHOOL, SECTOR 26 POLICE LINE, CHANDIGARH
59	GOVT. MODEL SR. SEC. SCHOOL, SECTOR 37B, CHANDIGARH
60	GOVT. MIDDLE SCHOOL, POCKET NO.6, NAC, MANIMAJRA, CHANDIGARH
61	GOVT. HIGH SCHOOL, VILL. DADU MAJRA, CHANDIGARH
62	GOVT. MODEL SR. SEC. SCHOOL, SECTOR 28D, CHANDIGARH
63	GOVT. MODEL SR. SEC. SCHOOL, KARSAN, U.T. CHANDIGARH
64	GOVT. MODEL SR. SEC. SCHOOL, SECTOR 32C, CHANDIGARH
65	GOVT. MODEL HIGH SCHOOL RC-II DHANAS, CHANDIGARH
66	ANKUR SCHOOL, PANJAB UNIVERSITY CAMPUS, SECTOR 14, CHANDIGARH
67	GOVT. HIGH SCHOOL SECTOR 52, CHANDIGARH
68	GOVT. HIGH SCHOOL, SARANGPUR, CHANDIGARH
69	GOVT MODEL SR. SEC. SCHOOL, DHANAS, CHANDIGARH
70	ST. JOSEPH'S SR. SEC. SCHOOL, SECTOR 44 D, CHANDIGARH
71	GOVT. MODEL MIDDLE SCHOOL, SECTOR 45A, CHANDIGARH
72	GURU NANAK PUBLIC SCHOOL, SECTOR 36D, CHANDIGARH
73	GURU NANAK KHALSA SR. SEC. SCHOOL, SECTOR 30B, CHANDIGARH
74	GOVT. MODEL HIGH SCHOOL, SECTOR 11A, CHANDIGARH

Dadra & Nagar Haveli

Nodal Agency

Power Grid Corporation of India Ltd.

Nodal Officer

Shri K.K. Das, Deputy General Manager

Dadra & Nagar Haveli

Gaurang A. Wadhai
Std - IX
Prize - First

Vandana Kushwaha
Std - VIII
Prize - Second

Jai R Desai
Std - IX
Prize - Third

Jahnvi Jain
Std - IX
Prize - Consolation

Saloni Vijay Patel
Std - VIII
Prize - Consolation

Pavan Santosh Bodke
Std - VII
Prize - Consolation

Robin Vijay Kayat
Std - IX
Prize - Consolation

Tiwari Akanksha Bedbrat
Std - VII
Prize - Consolation

Amrita M. Nair
Std - VII
Prize - Consolation

Roshanjaha
Std - VIII
Prize - Consolation

Shalu Rajendra Yadav
Std - VIII
Prize - Consolation

Singh Om Kumar Pradyuman
Std - VIII
Prize - Consolation

Aafrin Akhlak Shah
Std - IX
Prize - Consolation

Dadra & Nagar Haveli

Dadra & Nagar Haveli

Name : Gaurang. A. Wadhai Std : IX Prize : First School : Baps Swaminarayan Vidyamandal

Name : Vandana Kushwaha Std : VIII Prize : Second School : Lion English School

Dadra & Nagar Haveli

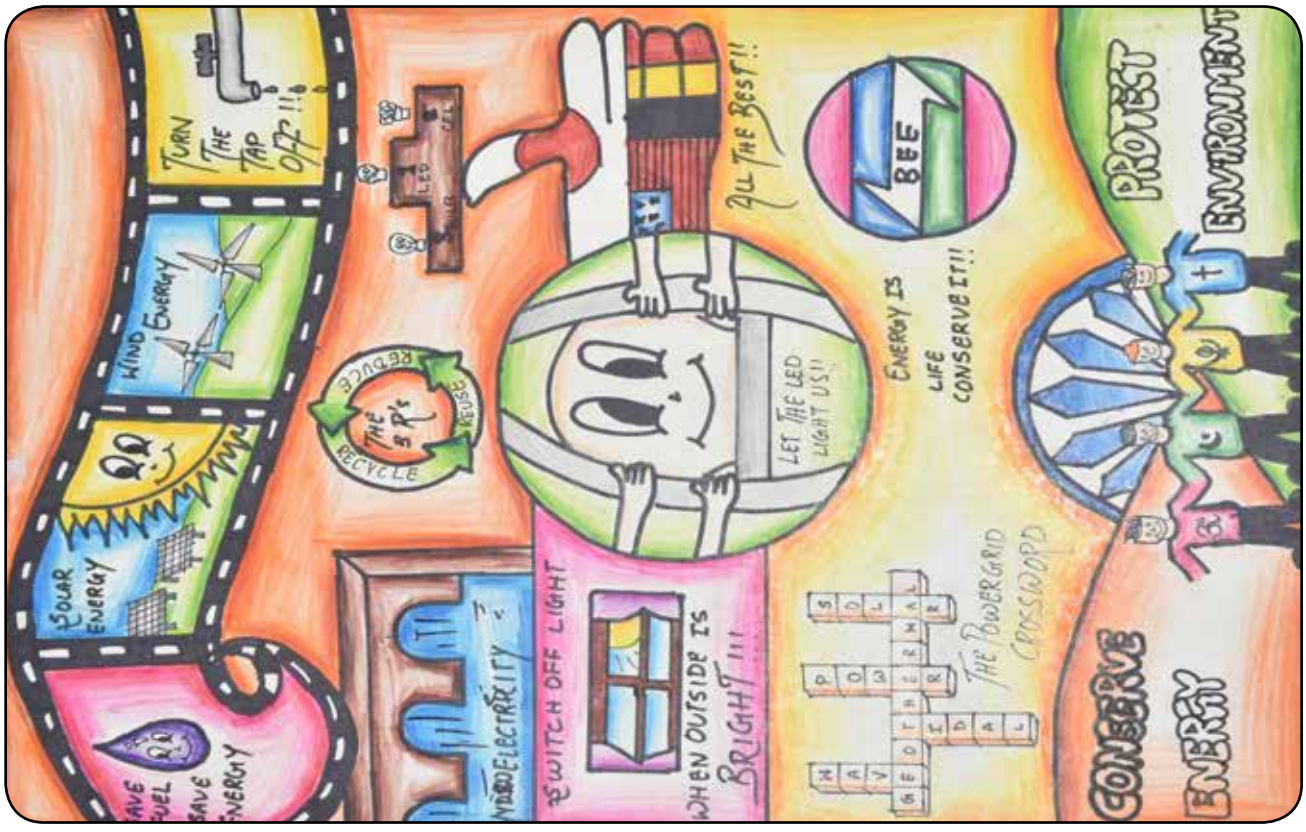

Name : Jai R Desai **Std :** IX **Prize :** Third **School :** BAPS Swaminarayan Vidyamandal

Name : Jahnvi Jain **Std :** IX **Prize :** Consolation **School :** MOUNT LITERA ZEE SCHOOL

Dadra & Nagar Haveli

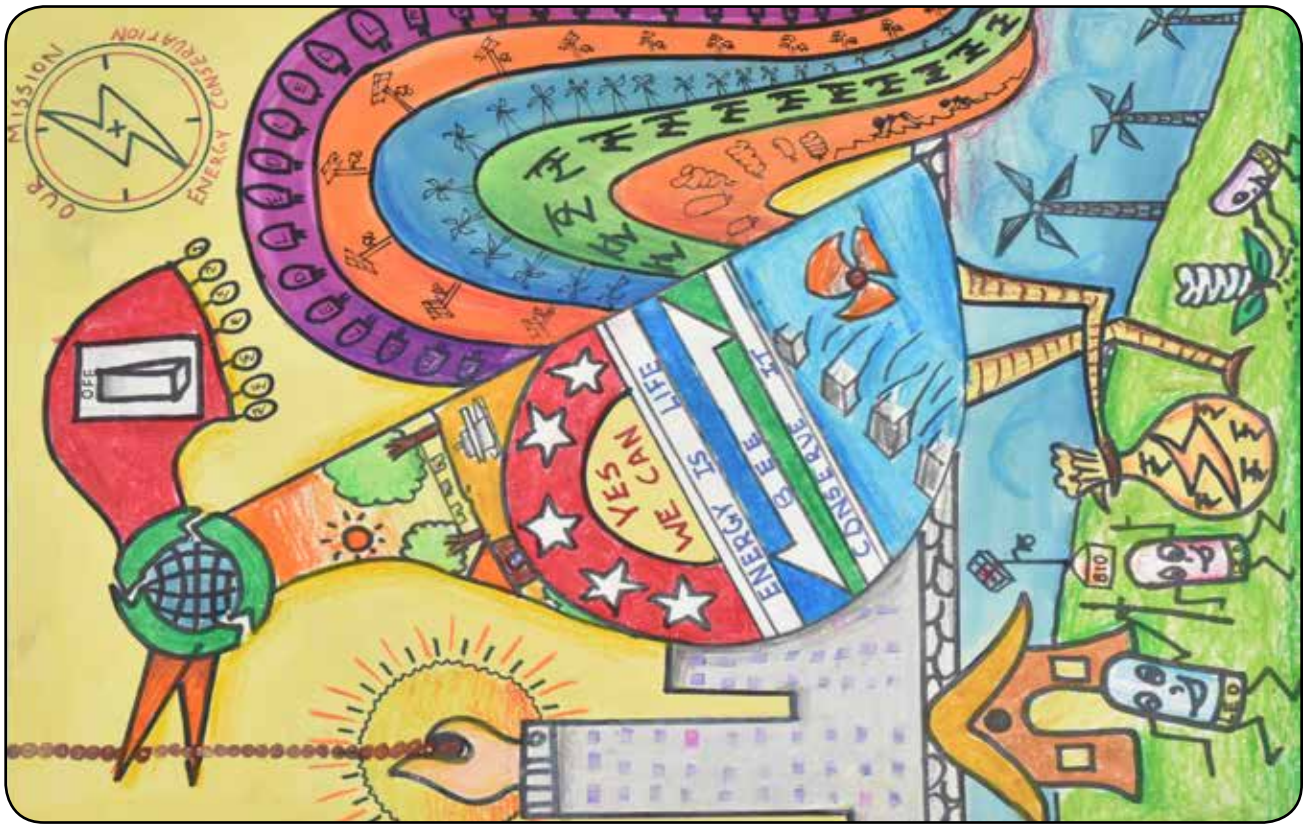

Name : Saloni Vijay Patel **Std :** VIII **Prize :** Consolation **School :** ALOK PUBLIC SCHOOL

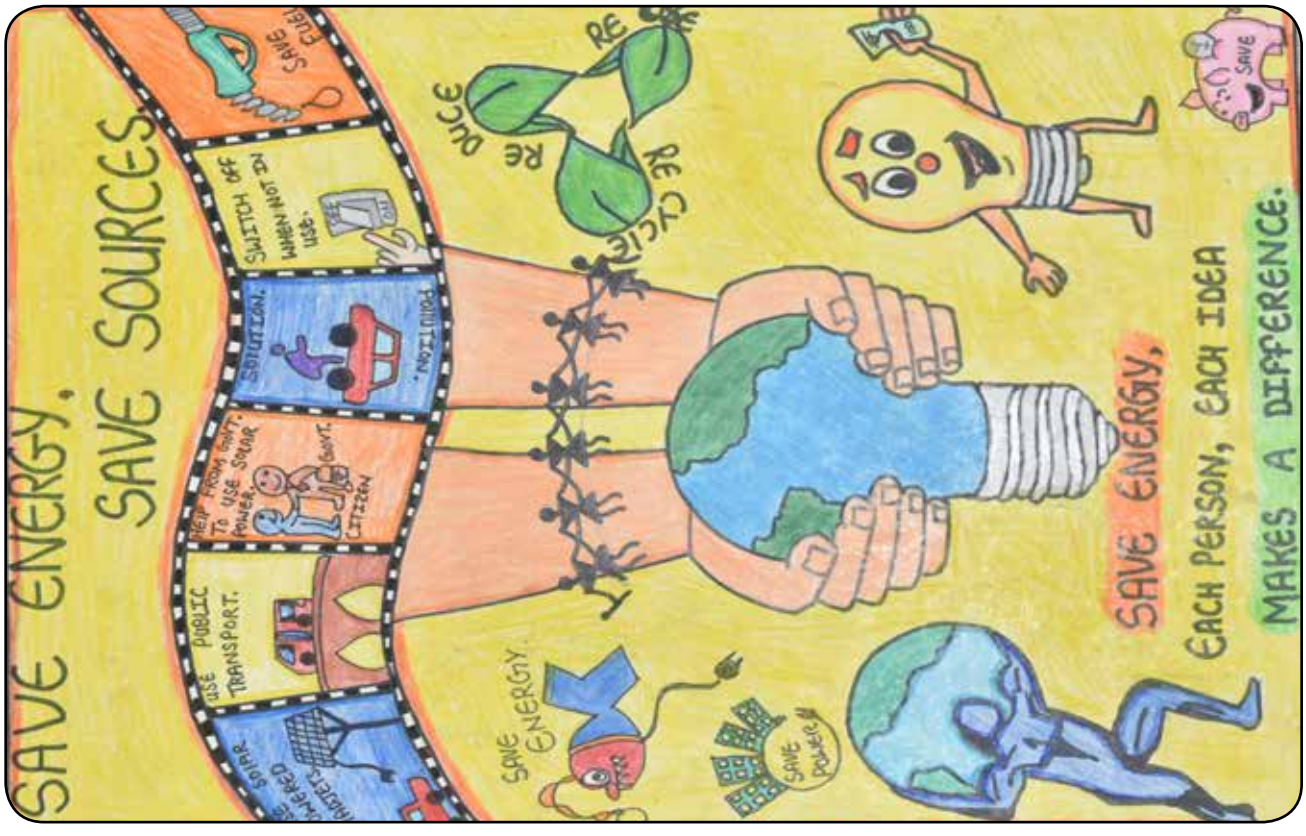

Name : Pavan Santosh Bodke **Std :** VII **Prize :** Consolation **School :** CPS. ENG. SCHOOL, SILVASA

Dadra & Nagar Haveli

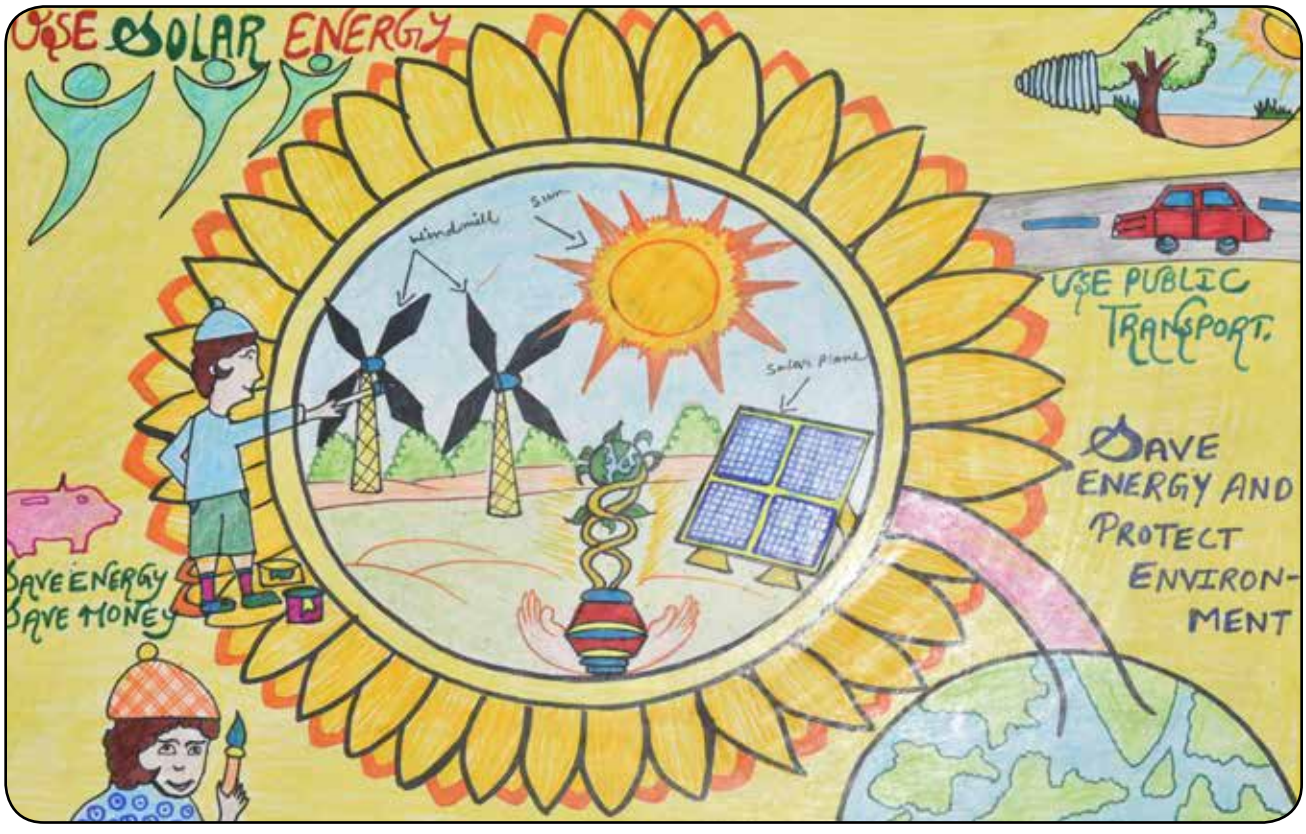

Name : Robin Vijay Kayat **Std :** IX **Prize :** Consolation **School :** GHSS, ENG. DADRA

Name : Tiwari Akanksha Bedbrat **Std :** VII **Prize :** Consolation **School :** PRIMARYENG.SCHOOL,RAKHOLI

Dadra & Nagar Haveli

Name : Amrita M.nair **Std :** VII **Prize :** Consolation **School :** LION ENGLISH SCHOOL

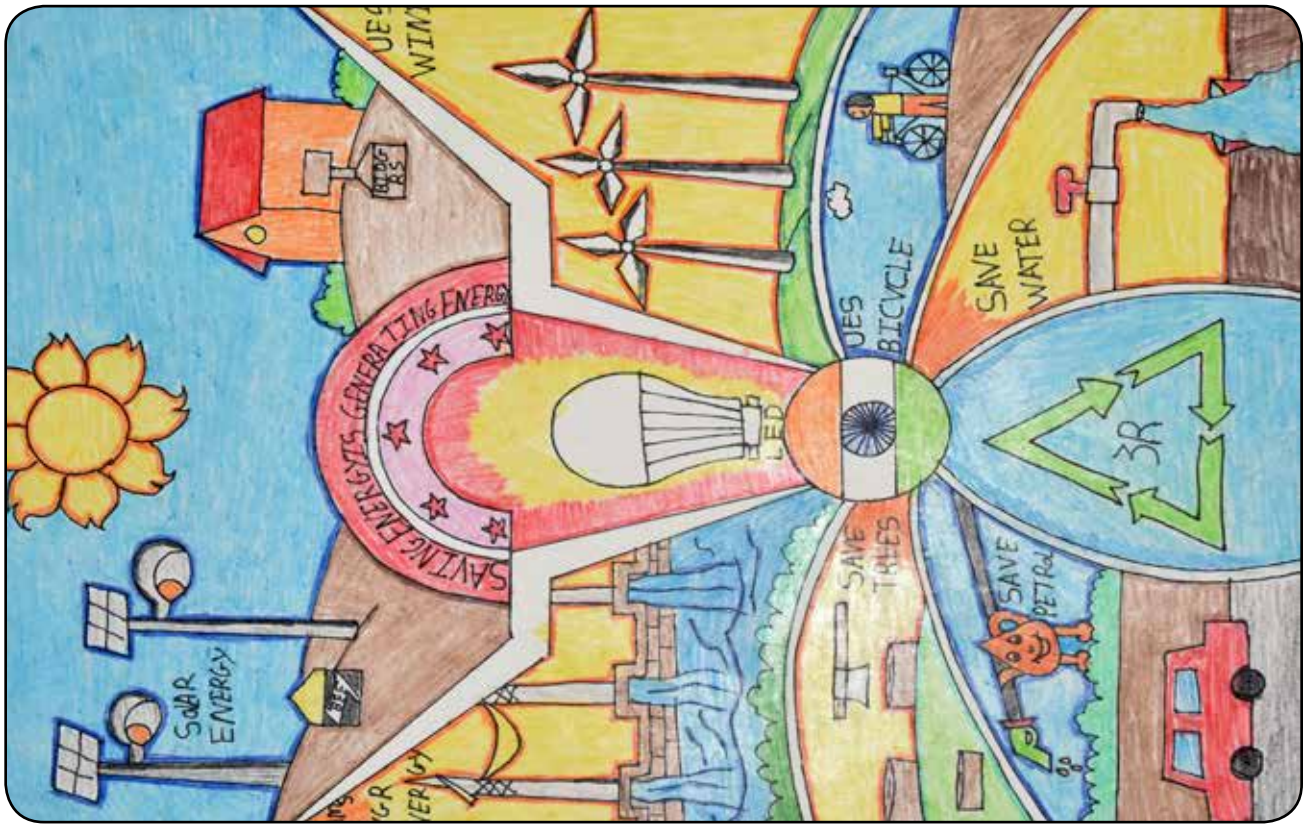

Name : Roshanjaha **Std :** VIII **Prize :** Consolation **School :** PRIMARYGUJ.SCHOOL,CENTRAL,DOKMARDI

Dadra & Nagar Haveli

Name : Shalu Rajrndra Yadav **Std :** VIII **Prize :** Consolation **School :** PRIMARY HINDI.CENTRAL SCHOOL,SILVASA

Name : Singh Om Kumar Pradyuman **Std :** VIII **Prize :** Consolation **School :** PRIMARY .ENG.SCHOOL,RAKHOLI

Dadra & Nagar Haveli

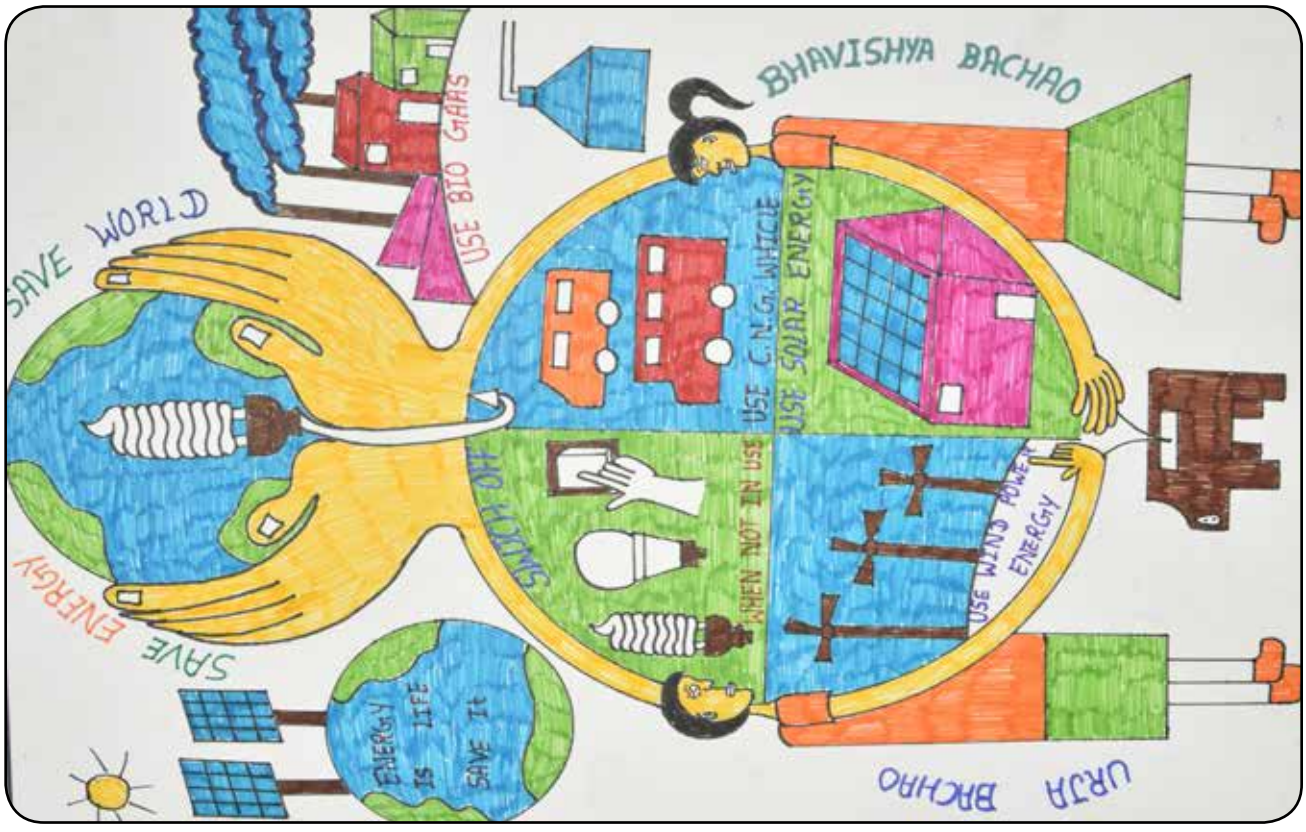

Name : Aafrin Akhlak Shah **Std :** IX **Prize :** Consolation **School :** GHSS,DOKMARDI

Daman & Diu

Nodal Agency

Power Grid Corporation of India Ltd.

Nodal Officer

Shri K.K. Das, Deputy General Manager

Daman & Diu

Priyanshi Narendra
Std - VIII
Prize - First

Tabbassun Khan
Std - VIII
Prize - Second

Mayuri Raju Halpati
Std - IX
Prize - Third

Ayush Ashwin Patel
Std - VII
Prize - Consolation

Ankit Sriniwas Patel
Std - VII
Prize - Consolation

Bhusura Anilbhai Chintubhai
Std - VII
Prize - Consolation

Deep Rajeshbhai Kamli
Std - IX
Prize - Consolation

Garima Ishwar Halpati
Std - IX
Prize - Consolation

Prasad Nilam
Std - VIII
Prize - Consolation

Barkha Kumari
Std - IX
Prize - Consolation

Raj Manoj Singh
Std - VIII
Prize - Consolation

Poonam Umesh Patel
Std - IX
Prize - Consolation

Rakha M. Yadav
Std - IX
Prize - Consolation

Daman & Diu

Daman & Diu

Name : Priyanshi Narendra **Std :** VIII **Prize :** First **School :** Institute Of Our Lady Of Fatima

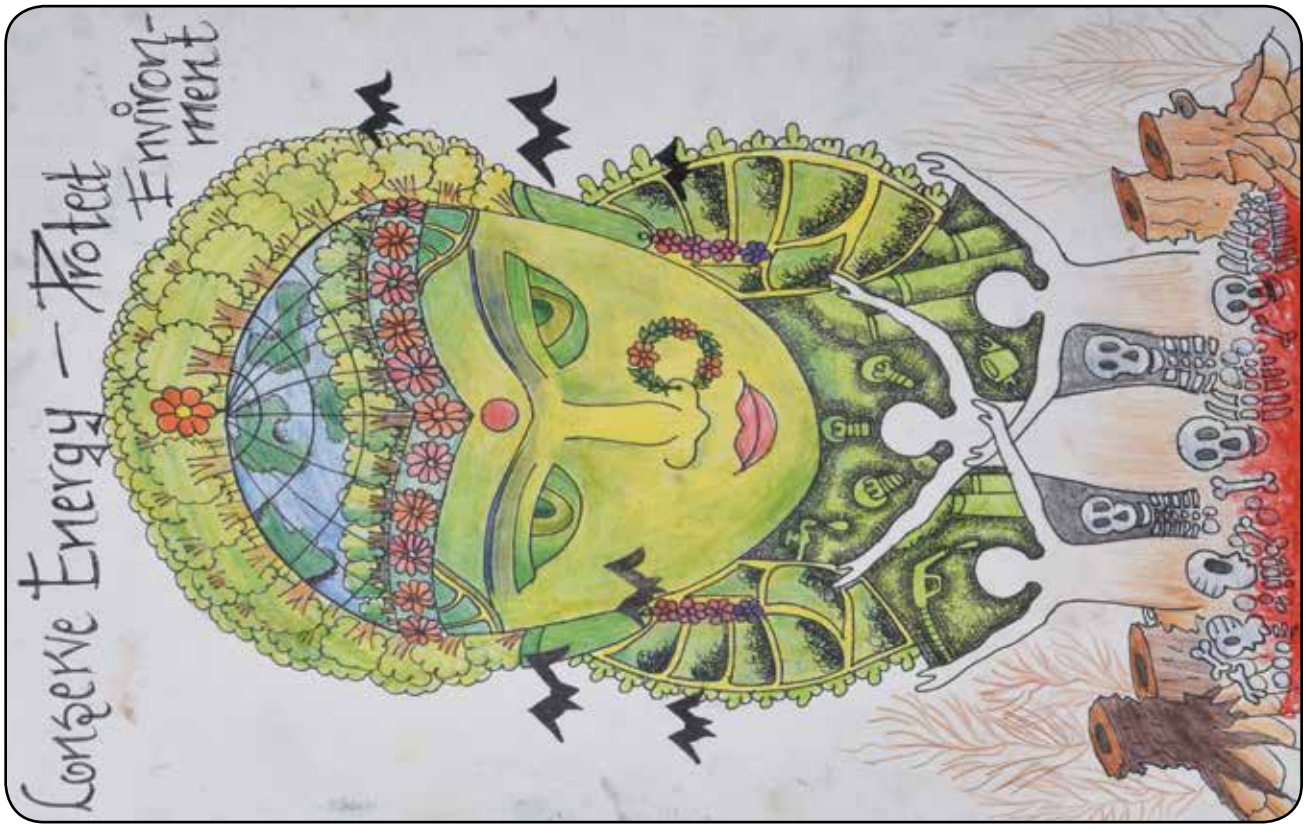

Name : Tabbassun Khan **Std :** VIII **Prize :** Second **School :** Jawahar Navodaya Vidyalaya, Dunetha

Daman & Diu

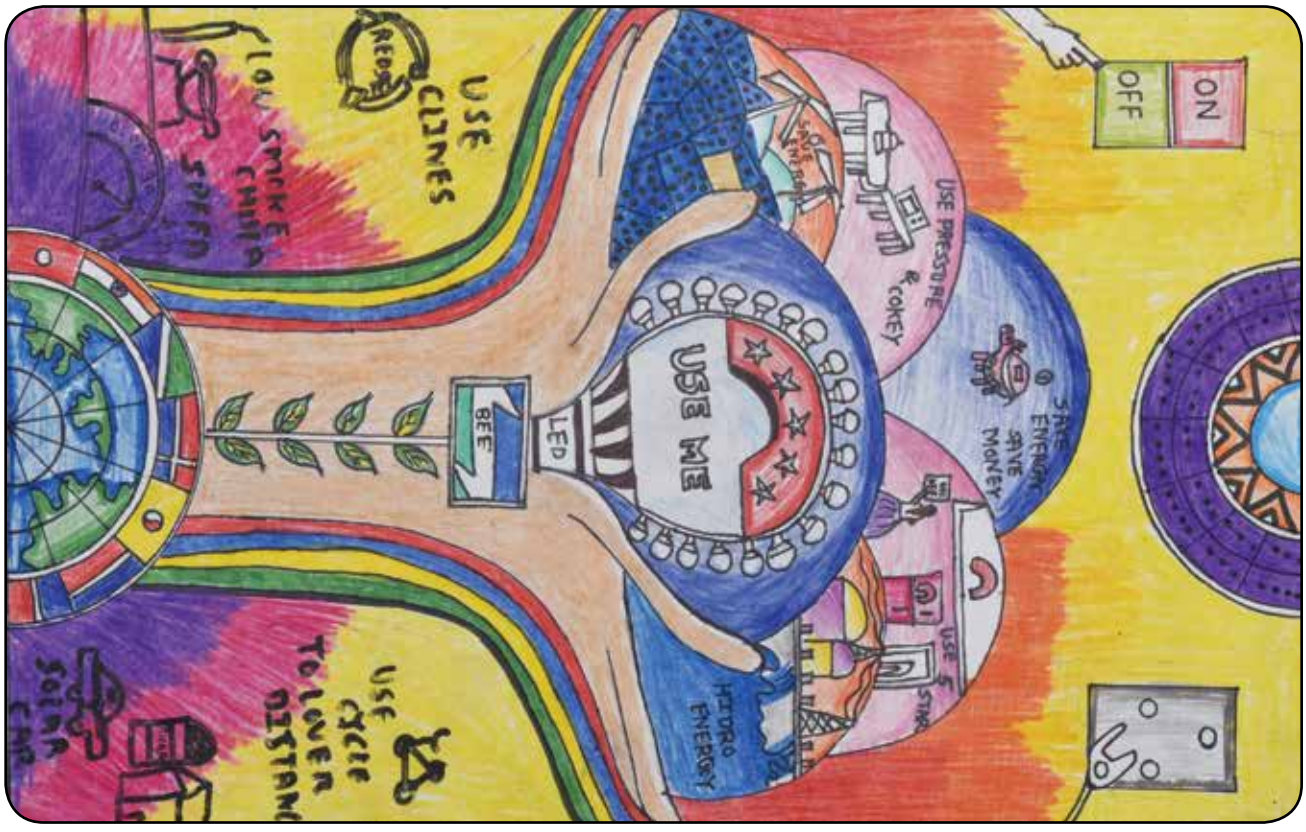

Name : Mayuri Raju Halpati Std : IX Prize : Third School : GHS, Moti Daman

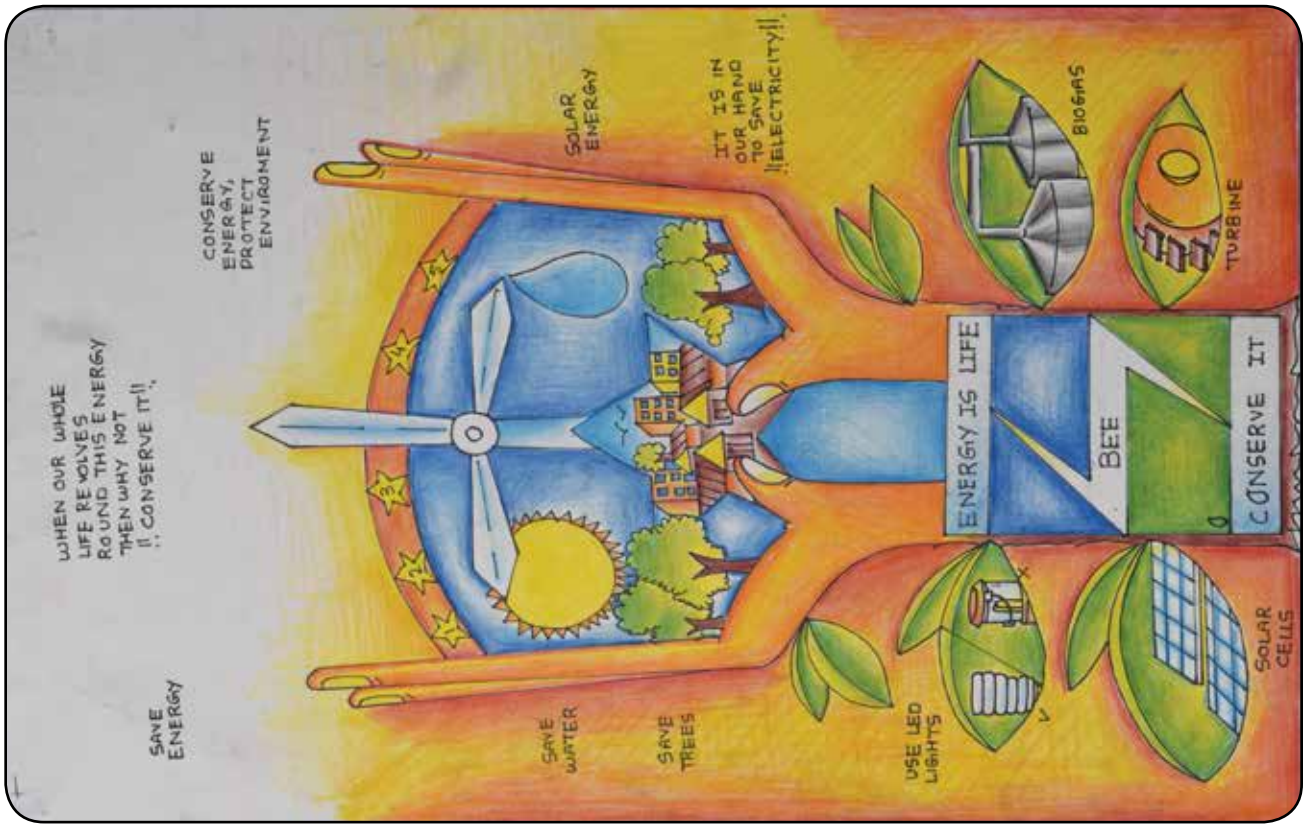

Name : Ayush Ashwin Patel Std : VII Prize : Consolation School : Holy Trinity Sec. & Higher Sec. School

Daman & Diu

Name : Ankit Sriniwas Patel **Std :** VII **Prize :** Consolation **School :** GUPS, Ringanwada (E/M)

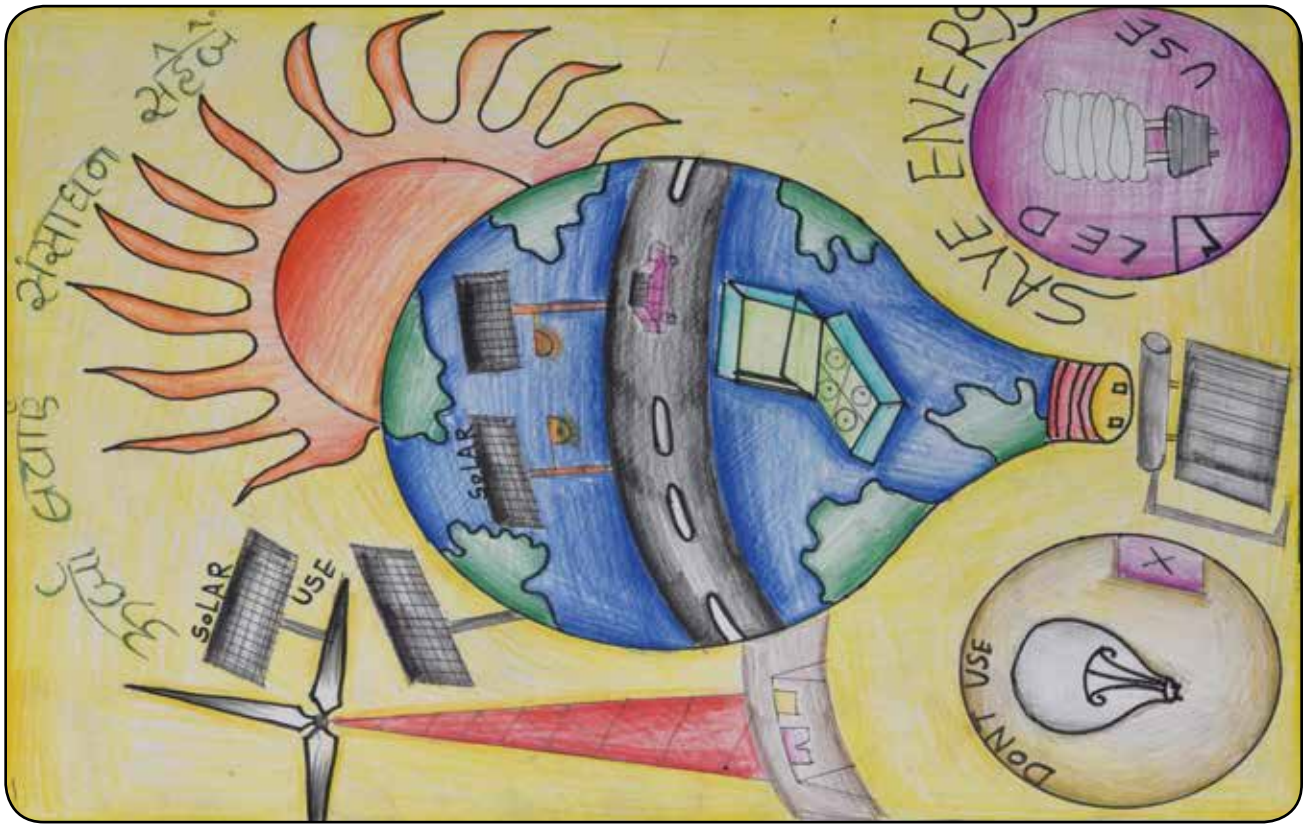

Name : Bhusura Anilbhai Chintubhai **Std :** VII **Prize :** Consolation **School :** GUPS, Bhimpore

Daman & Diu

Name : Deep Rajeshbhai Kamli **Std :** IX **Prize :** Consolation **School :** Shree Machhi Mahajan School G/M

Name : Garima Ishwar Halpati **Std :** IX **Prize :** Consolation **School :** GHS, Marwad

Daman & Diu

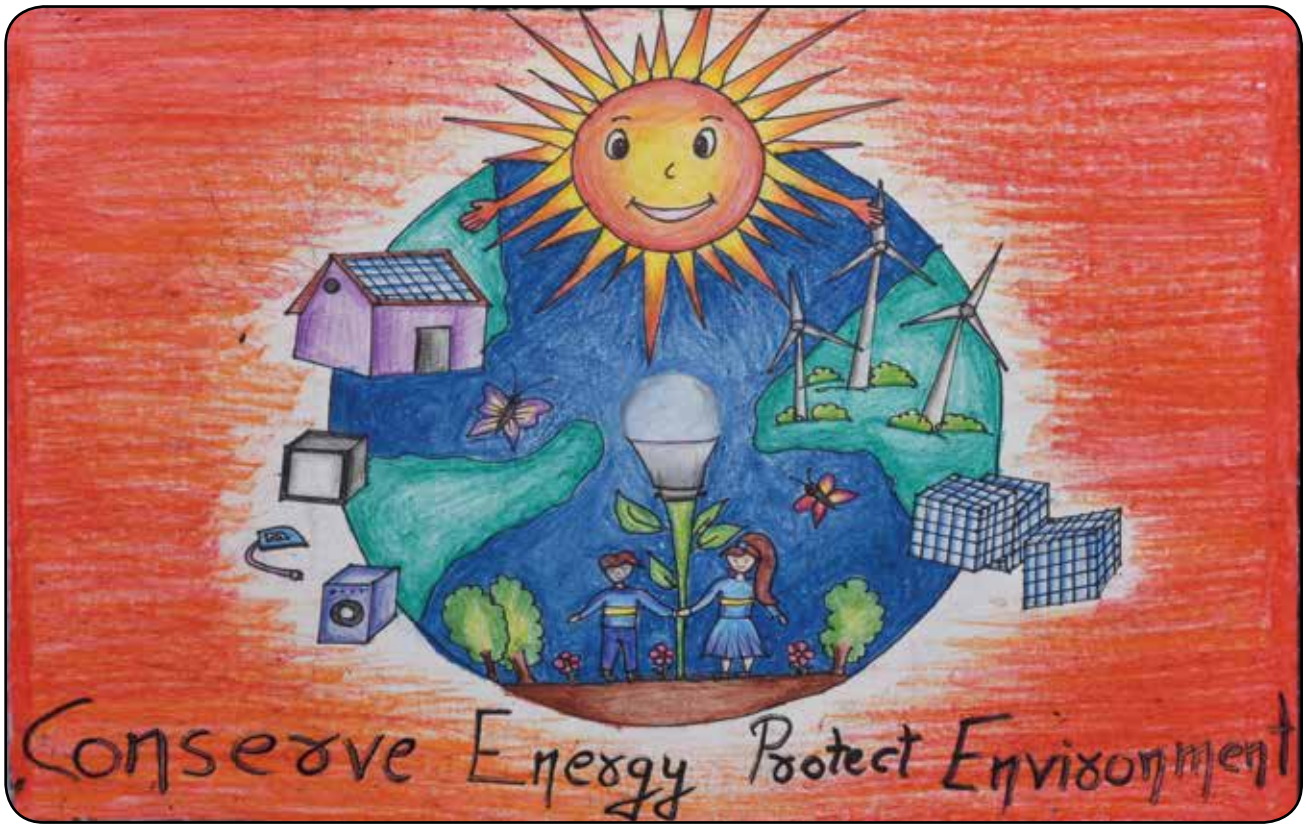

Name : Prasad Nilam **Std :** VIII **Prize :** Consolation **School :** GUPS,Nani Daman(E/M)

Name : Barkha Kumari **Std :** IX **Prize :** Consolation **School :** GHS,Nani Daman(E/M)

Daman & Diu

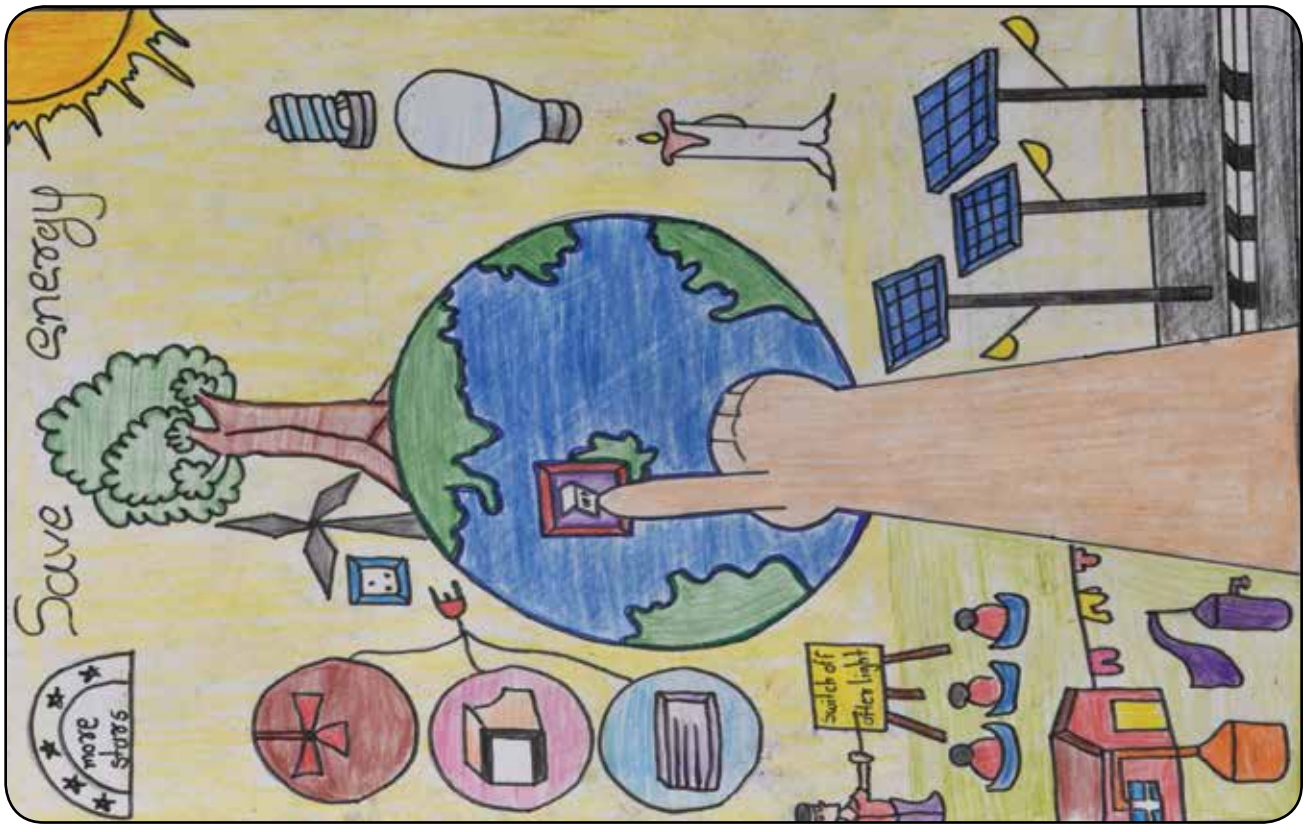

Name : Raj Manoj Singh **Std :** VIII **Prize :** Consolation **School :** GUPS,Kadiya

Name : Poonam Umesh Patel **Std :** IX **Prize :** Consolation **School :** GHS, Nani Daman (E/M)

Daman & Diu

Name : Rakha M. Yadav **Std :** IX **Prize :** Consolation **School :** GHS, Dabhel

Lakshadweep

Nodal Agency

NTPC Ltd.

Nodal Officer

Shri Vimal Kumar P, Executive Secretary

Lakshadweep

Stivet Esther P.G.
Std - IX
Prize - First

Mufeeda Begum CM
Std - VIII
Prize - Second

Shaifa Banu SB
Std - VII
Prize - Third

Jumna Haseen N.P.
Std - IX
Prize - Consolation

Thajudheen P.N.
Std - VII
Prize - Consolation

Nazeeba M.P
Std - VIII
Prize - Consolation

Aysha Munawara P.
Std - VIII
Prize - Consolation

Adiya Sherin KK
Std - VII
Prize - Consolation

Nasila AK
Std - IX
Prize - Consolation

Muzaina Sultana
Std - VIII
Prize - Consolation

Nezli Nishad C.N.
Std - VII
Prize - Consolation

Aleena Meethal
Std - IX
Prize - Consolation

Naseeful Kayoom C.T.
Std - IX
Prize - Consolation

Lakshadweep

Lakshadweep

Name : Stivet Esther. P.G. **Std :** IX **Prize :** First **School :** Govt. Sr. Sec. School, Agatti

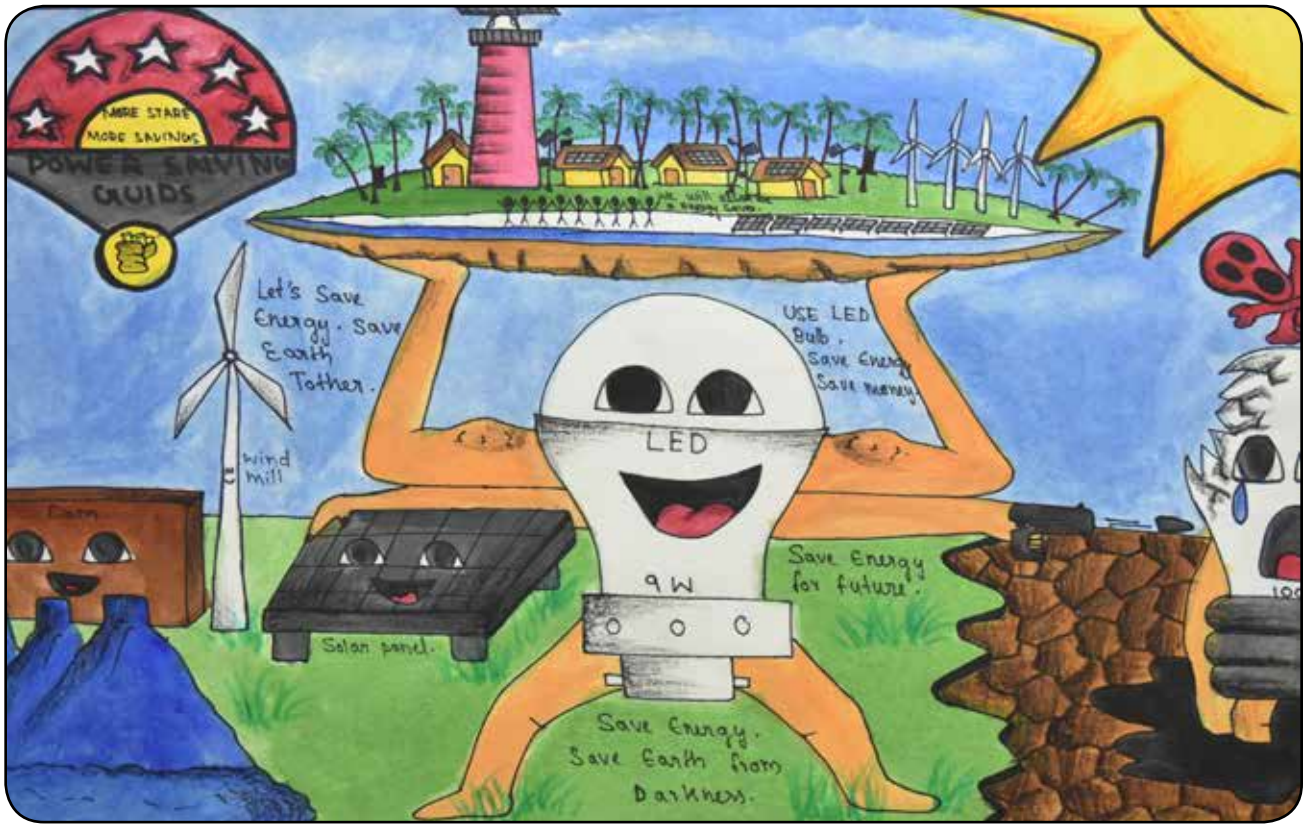

Name : Mufeeda Beegum. C.M. **Std :** VIII **Prize :** Second **School :** Kendriya Vidyalaya, Kavaratti

Lakshadweep

Name : Shaifa Banu. S.B. Std : VII Prize : Third School : Govt. Jr. Basic School, Kavaratti

Name : Jumna Haseen. N.P. Std : IX Prize : Consolation School : Govt. Sr. Sec.School, Kavaratti

Lakshadweep

Name : Thajudheen. P.N. **Std :** VII **Prize :** Consolation **School :** Govt. Jr. Basic School, Kavaratti

Name : Nazeeba. M.P. **Std :** VIII **Prize :** Consolation **School :** Govt. Girls Sr. Sec. School, Androth

Lakshadweep

Name : Aysha Munawara. P. **Std :** VIII **Prize :** Consolation **School :** Govt. Jr. Basic School (Centre), Amini

Name : Adiya Sherin. K.K. **Std :** VII **Prize :** Consolation **School :** Govt. Sr. Basic School, Kalpeni

Lakshadweep

Name : Nasila A.K. **Std :** IX **Prize :** Consolation **School :** Govt. Girls Sec. School, Kavaratti

Name : Muzaina Sulthana **Std :** VIII **Prize :** Consolation **School :** JN Vidyalaya, Minicoy

Lakshadweep

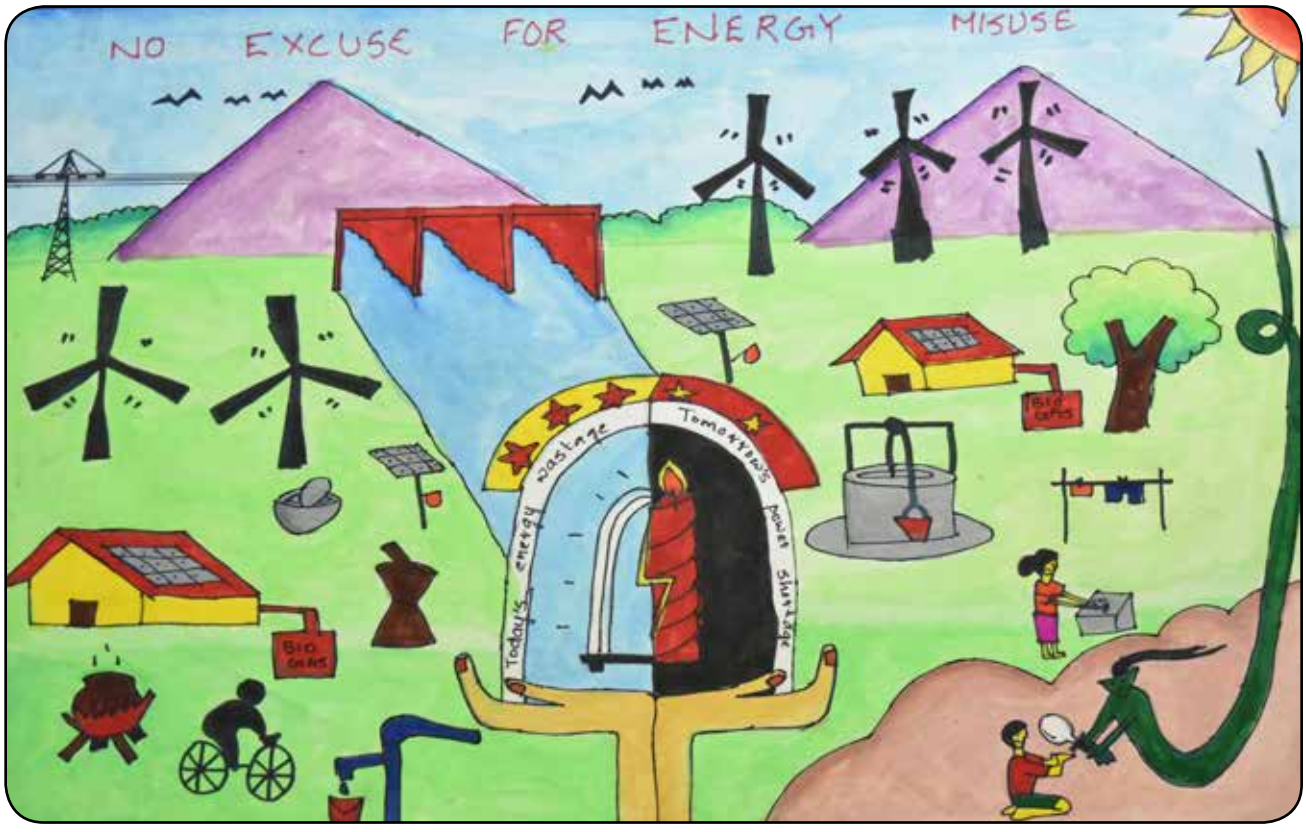

Name : Nezli Nishad. C.N. **Std :** VII **Prize :** Consolation **School :** Govt. Sr. Basic School, Kalpeni

Name : Aleena Meethal. T **Std :** IX **Prize :** Consolation **School :** Govt. Sr. Sec. School, Kavaratti

Lakshadweep

Name : **Naseeful Kayoom C.T.** **Std :** **IX** **Prize :** Consolation **School :** **Govt. MG Sr. Sec. School, Androth**

Puducherry

Nodal Agency

Rural Electrification Corporation Ltd.

Nodal Officer

Smt. S. Jayanthi, Chief Project Manager

Puducherry

P Pavithra
Std - IX
Prize - First

S Dhanusree
Std - IX
Prize - Second

A. Akash
Std - IX
Prize - Third

R. Kathiravan
Std - IX
Prize - Consolation

P. Raswant
Std - VIII
Prize - Consolation

A.K. Ryshikesh
Std - VII
Prize - Consolation

S. Aswin
Std - VIII
Prize - First

Devika Byjou
Std - IX
Prize - First

J. Prema
Std - IX
Prize - First

V. Paramasivam
Std - IX
Prize - Consolation

Tamarai Selvan
Std - IX
Prize - Consolation

M Vijayakumar
Std - VII
Prize - Consolation

O. Abirami
Std - IX
Prize - Consolation

Puducherry

Puducherry

Name : P. Pavithra **Std :** IX **Prize :** First **School :** Poncos Hr. Sec. School, Puducherry

Name : S. Dhanushree **Std :** IX **Prize :** Second **School :** Vidhya Niketan Hr. Sec. School, Puducherry

Puducherry

Name : A. Akash **Std :** IX **Prize :** Third **School :** Dr. Ambedkar Govt.Hr. Sec. School, Puducherry

Name : R. Kathiravan **Std :** IX **Prize :** Consolation **School :** Kamban Govt. Hr. Sec. School, Puducherry

Puducherry

Name : P. Raswant **Std :** VIII **Prize :** Consolation **School :** Sri Sankara Vidyalaya Hr. Sec. School, Puducherry

Name : A.K. Ryshikesh **Std :** VIII **Prize :** Consolation **School :** Kasthurba Gandhi Govt. High School, Palloor

Puducherry

Name : S. Aswin **Std :** VIII **Prize :** Consolation **School :** SRVS National Hr. Sec. School, Karaikal

Name : Devika Byjou **Std :** IX **Prize :** Consolation **School :** Excell Public School, Chalakkara

Puducherry

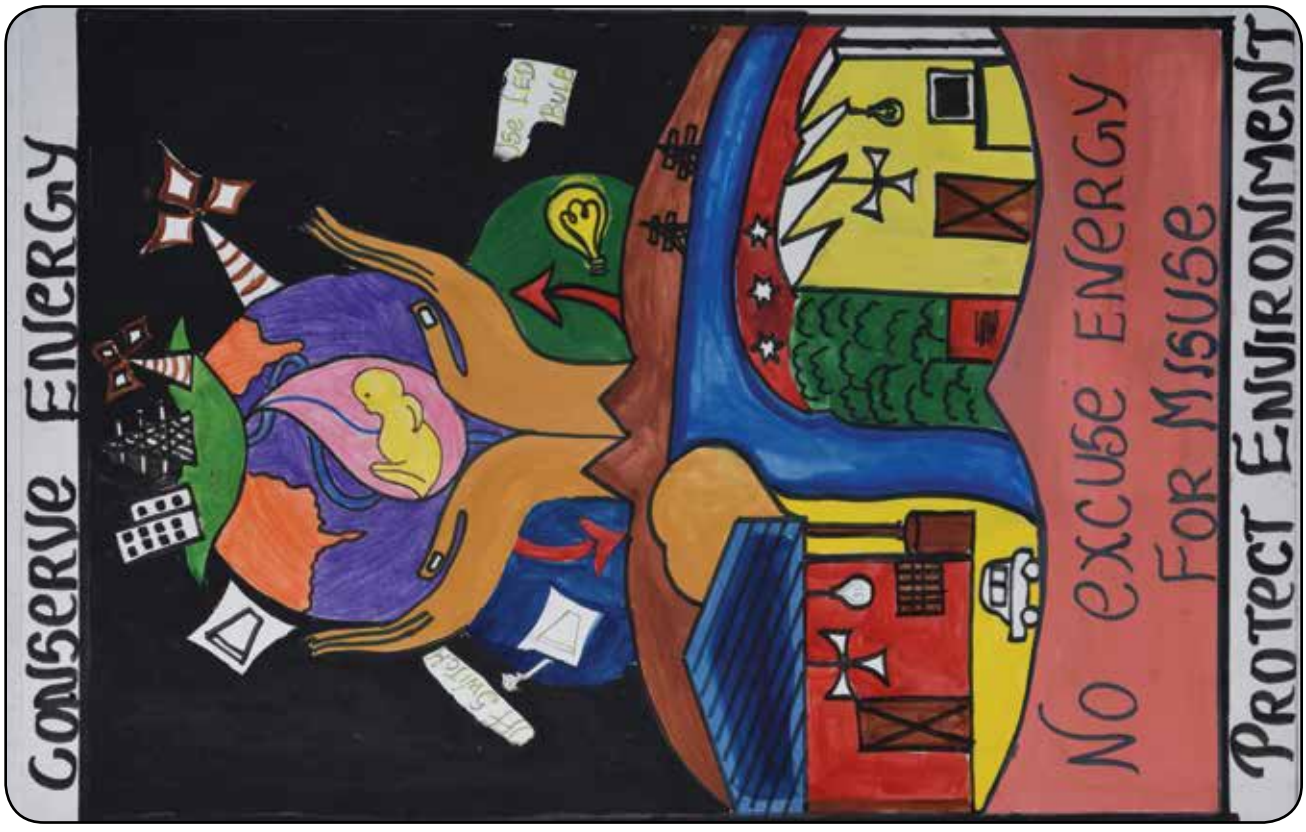

Name : J. Prema **Std :** IX **Prize :** Consolation **School :** Balaji Hr. Sec. School, Puducherry

Name : V. Paramasivam **Std :** IX **Prize :** Consolation **School :** Dr. Ambedkar Govt.Hr. Sec. School, Puducherry

Puducherry

Name : Tamarai Selvan **Std :** IX **Prize :** Consolation **School :** Thiru VI KA High School, Puduchery

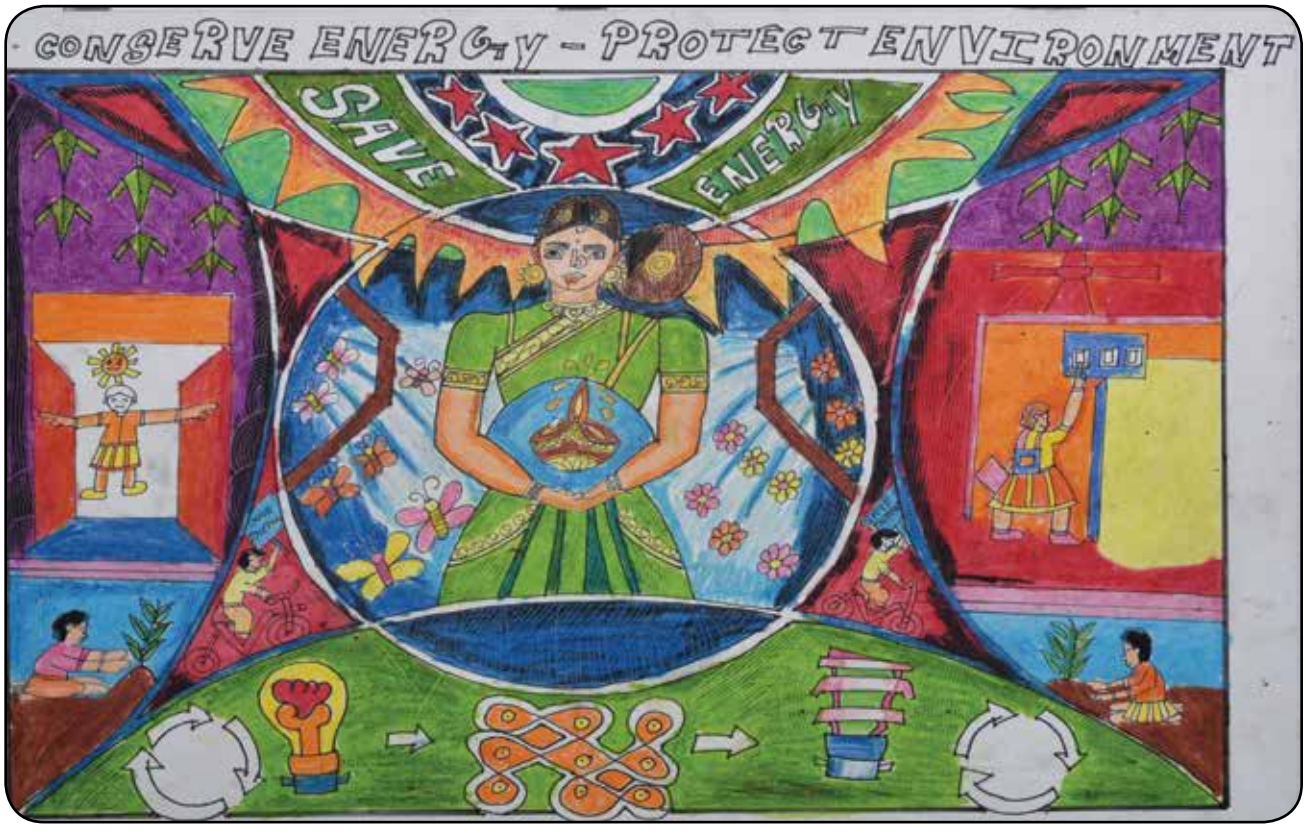

Name : M. Vijayakumar **Std :** VII **Prize :** Consolation **School :** Government High School, Puducherry

Puducherry

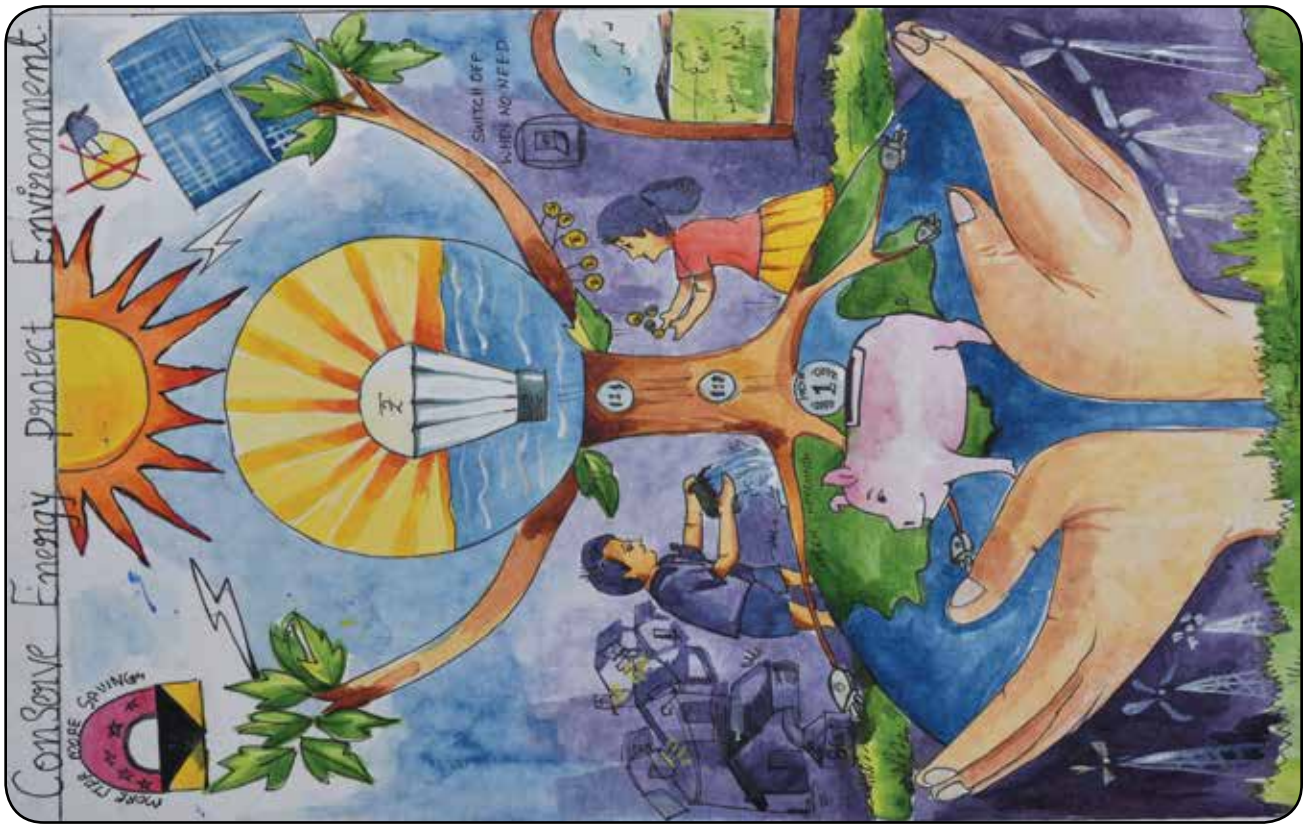

Name : O. Abirami **Std :** IX **Prize :** Consolation **School :** JawaharlalNehru Govt. Hr. Sec. School, Mahe

Puducherry

List of Schools Recorded 100% Participation in School Level Painting Competition-2017 in Puducherry

Sl. No.	School Name
1	GOVERNMENT PRIMARY SCHOOL
2	GOVERNMENT PRIMARY SCHOOL
3	GOVERNMENT PRIMARY SCHOOL
4	GOVERNMENT PRIMARY SCHOOL
5	GOVERNMENT PRIMARY SCHOOL
6	GOVERNMENT PRIMARY SCHOOL
7	GOVERNMENT PRIMARY SCHOOL
8	GOVERNMENT MIDDLE SCHOOL
9	GOVERNMENT MIDDLE SCHOOL
10	SRI KESAVA'S ENGLISH HIGH SCHOOL
11	GOVERNMENT HIGH SCHOOL
12	ST. JOSEPH'S ENGLISH HIGH SCHOOL
13	GOVERNMENT MIDDLE SCHOOL
14	GOVERNMENT MIDDLE SCHOOL
15	GOVT. MIDDLE SCHOOL
16	GOVERNEMTN HIGH SCHOOL
17	SAI RAM VIDYALAY
18	GOVERNMENT HIGH SCHOOL
19	AMRITA VIDYALAYAM
20	GOVERNMENT GIRLS HR. SEC. SCHOOL
21	BHARATHI ENGLISH HIGH SCHOOL
22	GOVERNMENT PRIMARY SCHOOL
23	GOVERNMENT PRIMARY SCHOOL
24	GOVERNMENT PRIMARY SCHOOL
25	GOVERNMENT PRIMARY SCHOOL
26	GOVERNMENT PRIMARY SCHOOL
27	GOVERNMENT PRIMARY SCHOOL
28	GOVT. GIRLS HR. SEC. SCHOOL
29	GOVERNMENT PRIMARY SCHOOL
30	GOVERNMENT PRIMARY SCHOOL
31	GOVERNMENT PRIMARY SCHOOL
32	GOVERNMENT PRIMARY SCHOOL
33	GOVERNMENT PRIMARY SCHOOL
34	GOVERNMENT PRIMARY SCHOOL
35	GOVERNMENT PRIMARY SCHOOL
36	GOVERNMENT PRIMARY SCHOOL
37	VIVEKANANDHA HR. SEC. SCHOOL

Sl. No.	School Name
38	SABARI VIDYASHRAM HR. SEC. SCHOOL
39	SOORYA INTERNATIONAL HR. SEC. SCHOOL
40	SAVARAYALU NAYAGAR GOVT. GIRLS HIGH SCHOOL
41	DATCHNAMURTHY GOVT. HIGH SCHOOL
42	SRI SANKARA VIDYASHRAMAM MAT. HR.SEC.SCHOOL
43	SRI PATCHEAPPANE SCHOOL FOR THE HEARING IMPAIRED
44	MANIMEGALAI GOVT. GIRLS HR.SEC. SCHOOL
45	KOLPING MAT. HR. SEC. SCHOOL
46	N. VARADHAN GOVT. MIDDLE SCHOOL
47	SRI SANKARA VIDYALAYA HR. SEC. SCHOOL
48	N. JEEVARATHINAM GOVT. GIRLS MIDDLE SCHOOL
49	GOVT. HIGH SCHOOL
50	MARUTHI HR. SEC. SCHOOL
51	SUBIKSHA ENGLISH HIGH SCHOOL
52	RADDHA ENGLISH HIGH SCHOOL
53	SHANMUGA HR.SEC. SCHOOL
54	GOVERNMENT HIGH SCHOOL
55	GOOD SHEPHERED ENGLISH HR. SEC. SCHOOL
56	SWAMI VIVEKANANDA HIGH SCHOOL
57	GOVERNMENT PRIMARY SCHOOL
58	SERVITE HR. SEC. SCHOOL
59	ANNAI THERASA GOVT. GIRLS HR. SEC. SCHOOL
60	KMK KANNAIYA PILLAI MEMORIAL HIGH SCHOOL
61	GOVT. MIDDLE SCHOOL
62	GENESIS KIDS INTERNATIONAL L.P. SCHOOL
63	GOVERNMENT LOWER PRIMARY SCHOOL

Puducherry

Sl. No.	School Name
64	GOVERNMENT LOWER PRIMARY SCHOOL
65	GOVERNMENT LOWER PRIMARY SCHOOL
66	AVILA LOWER PRIMARY SCHOOL
67	PK RAMAN MEMORIAL HIGH SCHOOL
68	ALLEY ENGLISH MEDIUM HIGH SCHOOL
69	GOVERNMENT MIDDLE SCHOOL

Sl. No.	School Name
70	GOVERNMENT PRIMARY SCHOOL
71	MGG BOYS HIGH SCHOOL
72	GOVERNMENT PRIMARY SCHOOL
73	DR. B.R. AMBEDKAR GOVT. PRIMARY SCHOOL
74	DR. ZAKIR HUSSAIN GOVT. ENGLISH MEDIUM PRIMARY SCHOOL

Delhi

Nodal Agency

Power Finance Corporation Ltd.

Nodal Officer

Shri S.S. Rao, Additional General Manager (PR)

Delhi

Prakshine Palmkov Das
Std - IX
Prize - First

Eshita Jain
Std - IX
Prize - Second

Shubhangi Das
Std - IX
Prize - Third

Rukhsar Khatoon
Std - VIII
Prize - Consolation

Karan Singh
Std - IX
Prize - Consolation

Akshita Chhabra
Std - IX
Prize - Consolation

Satvika Shriyadarshini
Std - VIII
Prize - Consolation

Yash Garg
Std - IX
Prize - Consolation

Priyasha Priyadarshini
Std - VII
Prize - Consolation

A. Sindhu
Std - VII
Prize - Consolation

Abhishek Kr. Gupta
Std - IX
Prize - Consolation

Sakshi Sonawane
Std - IX
Prize - Consolation

Shreya Roy Chowdhury
Std - IX
Prize - Consolation

Delhi

Delhi

Name : Prakshine Palmkov Das **Std :** IX **Prize :** First **School :** Govt. Boys Sr. Sec School, New Delhi

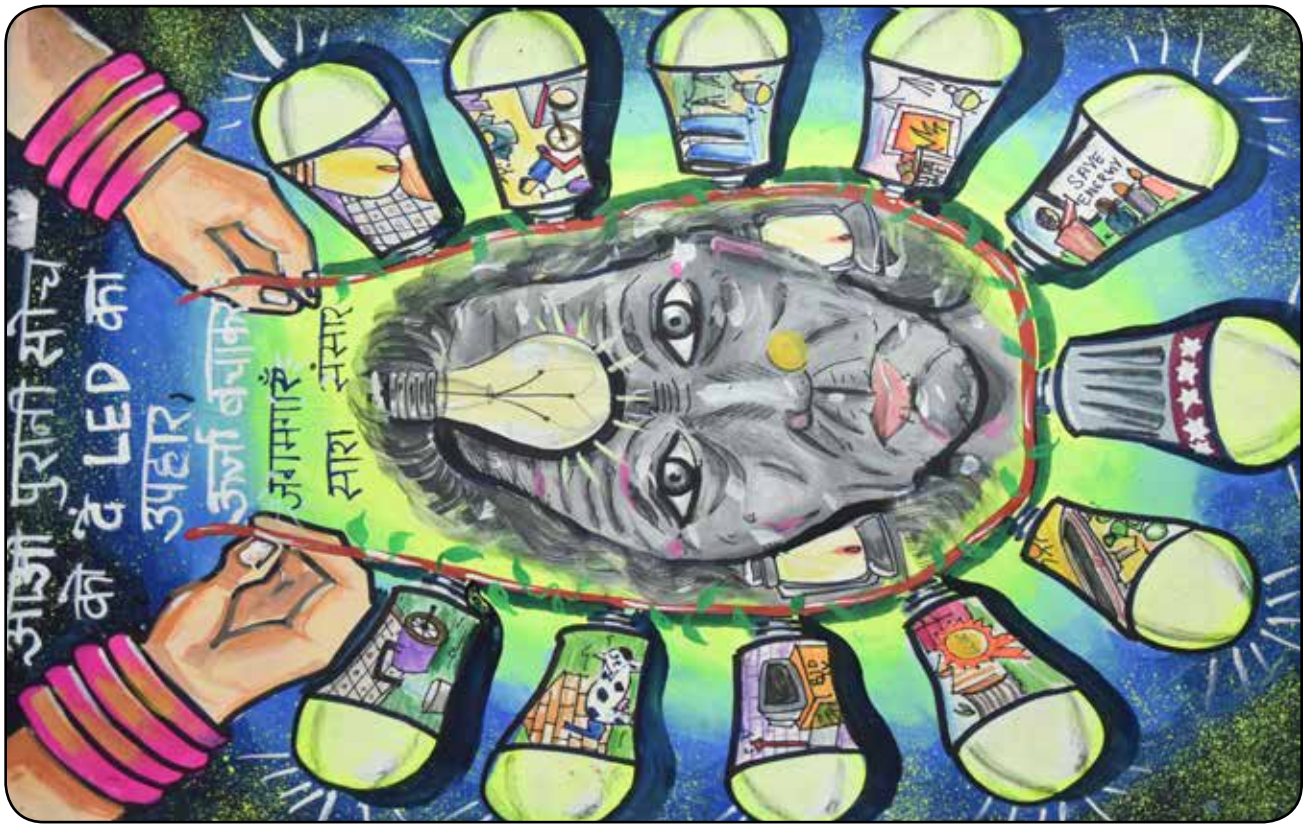

Name : Eshita jain **Std :** IX **Prize :** Second **School :** Modern School, New Delhi

Delhi

Name : Shubhangi Das **Std :** IX **Prize :** Third **School :** Summer Fields School, New Delhi

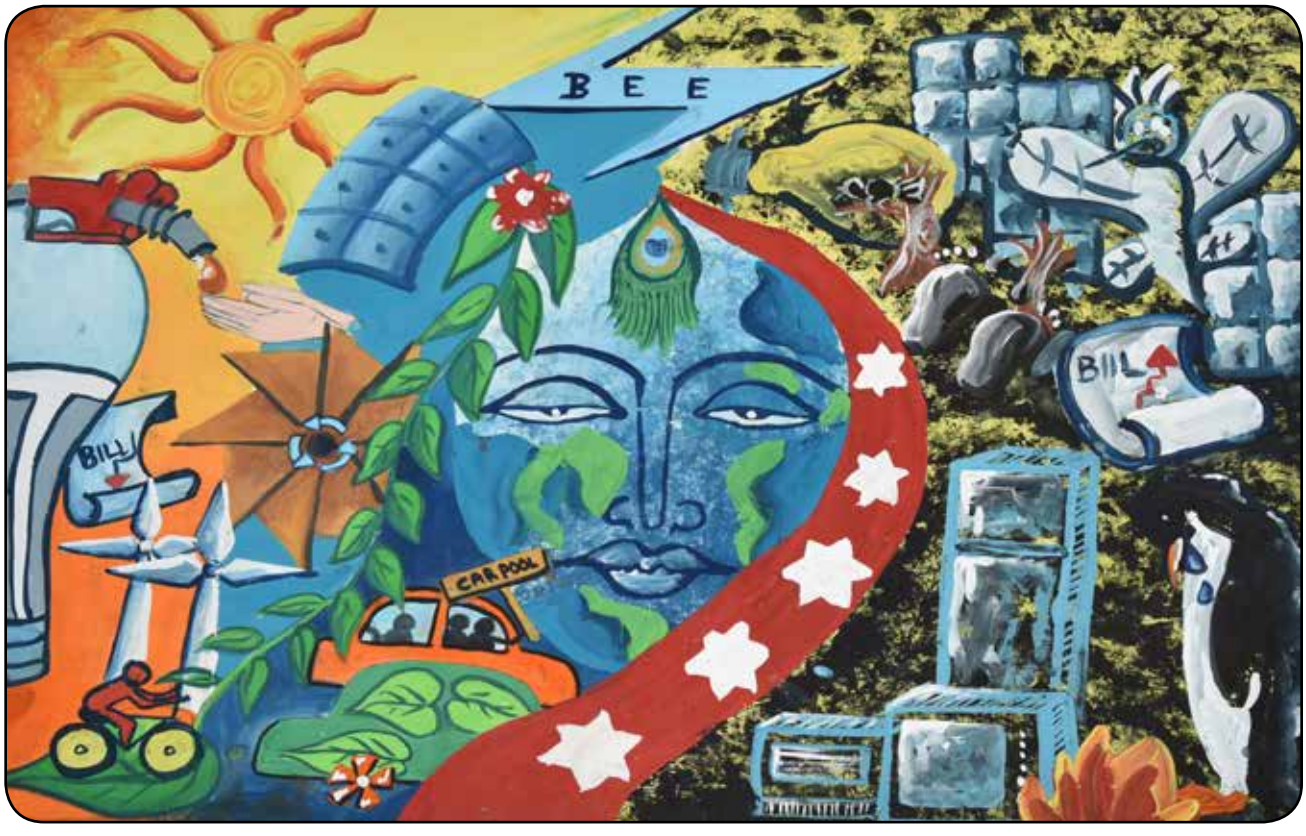

Name : Rukhsar Khatoon **Std :** VIII **Prize :** Consolation **School :** Govt. Girls Sr.Sec School, Delhi

Delhi

Name : Karan Singh **Std :** IX **Prize :** Consolation **School :** Govt. Boys Sr.Sec School, Harkesh Nagar

Name : Akshita Chhabra **Std :** IX **Prize :** Consolation **School :** Goodley Public School, BD Block, New Delhi

Delhi

Name : Satvika Shriyadarshini **Std :** VIII **Prize :** Consolation **School :** Summer Fields School, New Delhi

Name : Yash Garg **Std :** IX **Prize :** Consolation **School :** Bal Bharati Public School, Noida

Delhi

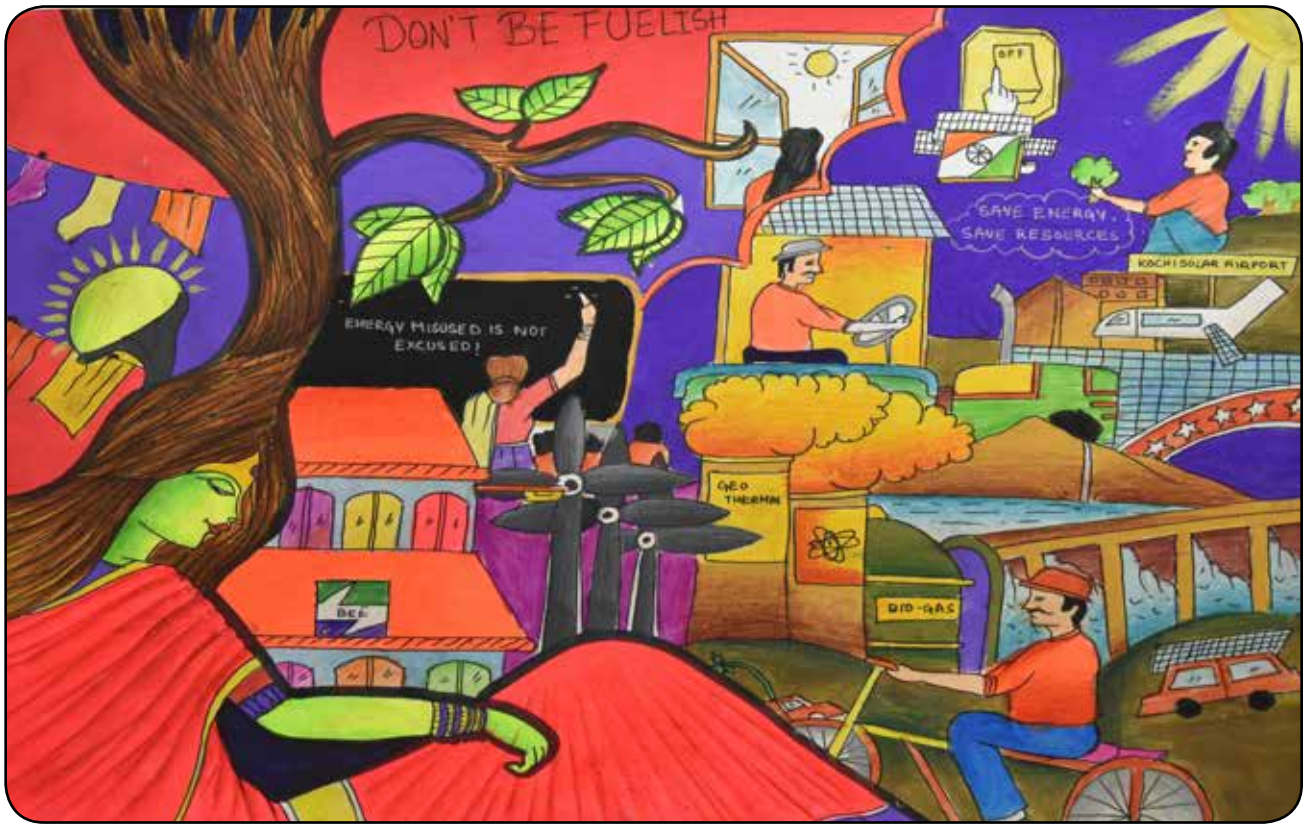

Name : Priyasha Priyadarshni Std : VII Prize : Consolation School : St. Paul's School, New Delhi

Name : A. Sindhu Std : VIII Prize : Consolation School : St. Anthony's Sr.Sec School, New Delhi

Delhi

Name : Abhishek Kr Gupta **Std :** IX **Prize :** Consolation **School :** Baleshwar Memorial Public School, Delhi

Name : Sakshi Sonawane **Std :** IX **Prize :** Consolation **School :** Lions Public School, Gurgaon

Delhi

Name : Shreya Roy Chowdhury **Std :** IX **Prize :** Consolation **School :** Red Roses Public School, New Delhi

Delhi

List of Schools Recorded 100% Participation in School Level Painting Competition-2017 in Delhi

Sl. No.	School Name
1	E.D.M.C. PRIMARY SCHOOL
2	HOLIY CHILD SENIOR SECONDARY SCHOOL
3	SARVODYA KANYA VIDYAALYA
4	GOVT. CO-ED. SR. SECONDARY SCHOOL
5	ST. MORAL GLOBAL SCHOOL
6	GOVT.BOYS. SR. SECONDARY SCHOOL NO. 1
7	GOVT. SARVODYA CO-ED. VIDYAALYA
8	DIWAN CHAND ARYA SR. SECONDARY SCHOOL
9	VANDANA INTERNATIONAL SCHOOL
10	HARCOURT BUTLER SR. SEC. SCHOOL
11	SAROJ MONTESSORI SCHOOL
12	VEER SAVARKAR GOVT. SARVODYA KANYA VIDYAALYA NO-1
13	SWATI PUBLIC SCHOOL
14	M.C. PRIMARY PUBLIC SCHOOL
15	KAMLA NEHRU GOVT. SARVODYA KANYA VIDYAALYA
16	SARVODYA KANYA VIDYALYA
17	BLOOMING DALES PUBLIC SCHOOL
18	GOVT.GIRLS. SR. SECONDARY SCHOOL
19	NIGAM PRATIBHA SCHOOL
20	GOVT. SARVODYA BOYS VIDYALYA NO.2
21	N.D.M.C. SCHOOL
22	SARVODYA KANYA VIDYAALYA
23	ROYAL MIDDLE SCHOOL
24	EAST DELHI NIGAM PRATIBHA BOYS SCHOOL
25	GOVT. CO-ED. SR. SECONDARY SCHOOL
26	N. P. PRIMARY SCHOOL
27	BHAGWATI DEVI SHISHU BHARATI SCHOOL
28	GOVT.BOYS. SR. SECONDARY SCHOOL
29	S.K.R. PUBLIC SCHOOL
30	TULIPS INTERNATIONAL SCHOOL
31	VIJAYDEEP PUBLIC SCHOOL
32	LAL BAHADUR SHASTRI SCHOOL

Sl. No.	School Name
33	GOVT.GIRLS. SR. SECONDARY SCHOOL
34	DAFFODIL PUBLIC SCHOOL
35	GOVT.BOYS. SR. SECONDARY SCHOOL
36	GURU NANAK PUBLIC SCHOOL
37	SRI GURU RAM DAS PUBLIC MIDDLE SCHOOL
38	SARVODYA BA VIDYAALYA
39	GOVT. GIRLS.MIDDLE SCHOOL
40	GOVT.GIRLS. SR. SECONDARY SCHOOL
41	SARVODYA KANYA VIDYALYA
42	HOLLY CONVENT SR.SEC. SCHOOL
43	M.C.PRIMARY SCHOOL
44	M. C. PRY SCHOOL
45	GOVT. SARVODYA KANYA VIDYALYA
46	BENGALI SR. SEC. SCHOOL
47	EDMC PRY SCHOOL
48	SRING MEADOWS PUBLIC SCHOOL
49	N.D.M.C.UTKRISHT VIDYALAYA
50	GOVT. SARVODYA KANYA VIDYALYA
51	M.C.PRY SCHOOL KUEHA PANDIT (CO-ED)
52	NDMC PRIMARY SCHOOL
53	HOLY HEART PUBLIC SCHOOL
54	N.D.M.C.PRIMARY BOYS SCHOOL
55	NAVYUG SCHOOL
56	S.D.M.C.PRY SCHOOL 2/1
57	SARDAR AMER SINGH SHER-I- PUNJAB GHEB KHALS SR. SEC.SCHOOL
58	GOVT. CO-ED. SR. SECONDARY SCHOOL
59	NEW KRISHNA PUBLIC SCHOOL
60	RAMJAS SR. SECONDARY SCHOOL NO-1
61	SHREE SARSWATI VIHAR PUBLIC SCHOOL
62	GOVT.GIRLS. SR. SECONDARY SCHOOL
63	SARVODYA BAL VIDYALYA
64	S.D. PUBLIC SECONDARY SCHOOL
65	WEST POINT PUBLIC SCHOOL

Delhi

Sl. No.	School Name
66	GYANDEEP VIDYA BHAWAN SR. SEC. SCHOOL
67	MASONIC PUBLIC SCHOOL
68	RAJPUTANA RIFLES HEROES MEMORIAL CO-ED. SR. SECONDARY SCHOOL
69	SURINDRA PUBLIC SCHOOL
70	RAJKIYA SARVODYA BAL VIDYALYA
71	SARASWATI BAL MANDIR SR. SEC. SCHOOL
72	GOVT.BOYS. SR. SECONDARY SCHOOL
73	B.N.N. GOVT.SARVODYA KANYA VIDYAALYA
74	GLOBAL ACADEMY
75	S.V.T. PUBLIC SCHOOL
76	SARVODYA KANYA VIDYAALYA
77	R. C GOVT.SARVODYA KANYA VIDYAALYA
78	SARVODYA KANYA VIDYAALYA
79	M.C.PRY CO- ED SCHOOL
80	EDMC PRIMARY SCHOOL
81	MOUNT VALLEY INTERNATIONAL SCHOOL
82	GOVT.GIRLS. SR. SECONDARY SCHOOL
83	GOVT.SARVODYA (CO-ED)VIDYAALYA
84	GOVT.GIRLS. SR. SECONDARY SCHOOL
85	GURU ANGAD PUBLIC SCHOOL
86	KALGIDHAR NATIONAL PUBLIC SCHOOL
87	GOVT.BOYS. SR. SECONDARY SCHOOL NO-1
88	SARVODYA KANYA VIDYAALYA
89	JAI HIND PUBLIC SCHOOL
90	SDMC PRY. SCHOOL
91	GOVT.SARVODYA BAL VIDYAALYA
92	SARVODYA KANYA VIDYAALYA
93	GOVT.SARVODYA (CO-ED)VIDYAALYA
94	GOVT.BOYS. SR. SECONDARY SCHOOL
95	GOVT.CO-ED. SR. SECONDARY SCHOOL
96	GOVT.BOYS. SR. SECONDARY SCHOOL
97	SARVODYA KANYA VIDYAALYA

Sl. No.	School Name
98	SARVODYA KANYA VIDYAALYA
99	ADARSH SHRI RAM VIDYA MANDIR
100	INDIRA IDEAL SCHOOL
101	SHIVAM BHARTI MODERN SCHOOL
102	GOVT.GIRLS. SR. SECONDARY SCHOOL
103	SRI LAL CONVENT SR. SEC. SCHOOL
104	GYAN JYOTI VIDYALYA
105	GOVT.BOYS. SR. SECONDARY SCHOOL
106	NAN UDAY CONVENT SR. SEC. SCHOOL
107	GOVT. SARVODYA KANYA VIDYALYA NO-1
108	NORTH DELHI MUNICIPAL PRY SCHOOL
109	GOVT.GIRLS. SR. SECONDARY SCHOOL NO-3
110	UDAY PUBLIC SCHOOL
111	GOVT.CO-ED. .SARVODYAVIDYALYA
112	GOVT.BOYS. SR. SECONDARY SCHOOL NO-1
113	SARVODYA KANYA VIDYALYA NO-3
114	KESHAV VIDYA MANDIR MODEL SCHOOL
115	G.R.M. SR. SECONDARY SCHOOL
116	RAO TULA RAM SARVODYAVIDYALYA
117	SARVODYA KANYA VIDYALYA NO-1
118	ADARSH SEC. SCHOOL
119	GOVT.CO-ED. SR. SECONDARY SCHOOL
120	GOVT.CO-ED. SR. SECONDARY SCHOOL
121	GOVT.GIRLS. SR. SECONDARY SCHOOL
122	GOVT.GIRLS. SR. SECONDARY SCHOOL
123	RAJKIYA SARVODYA KANYA VIDYALYA
124	GOVT.GIRLS. SR. SECONDARY SCHOOL
125	GOODWILL PUBLIC SCHOOL
126	SARVODYA KANYA VIDYALYA
127	AKASH INTENATIONAL SCHOOL
128	GAGAN BHARTI PUBLIC SCHOOL
129	GOVT.GIRLS. SR. SECONDARY SCHOOL
130	GOVT. SARVODYA KANYA VIDYALYA NO.1
131	CENTERBURY MODEL PUBLIC SCHOOL
132	GOVT.GIRLS. SR. SECONDARY SCHOOL

Delhi

Sl. No.	School Name
133	CENTERBURY MODEL PUBLIC SCHOOL
134	CENTERBURY PUBLIC SCHOOL
135	GOVT.BOYS. SR. SECONDARY SCHOOL
136	SDMC PRIMARY SCHOOL
137	SARVODYA KANYA VIDYALYA
138	SARVODYA KANYA VIDYALYA
139	N.P.CO.ED. SEC SCHOOL
140	SAKSHAM PUBLIC SCHOOL
141	GOVT.BOYS. SR. SECONDARY SCHOOL
142	KALA NIKETAN SR. SEC. BAL VIDYALAYA
143	ST. ANTHONY, S GIRLS SR. SEC. SCHOOL
144	DEVENDRA PUBLIC SCHOOL
145	TIRUPATI PUBLIC SCHOOL
146	JAWAHAR NAVODYA
147	S.R.D.A.V. PUBLIC SCHOOL
148	SWAMI SIVANANDA MEMORIAL SEC. SCHOOL
149	R.R. GEETA BAL BHARTI PUBLIC SCHOOL
150	SDMC PRIMARY SCHOOL
151	S.B.V.NO-2
152	EDMC PRATIBHA VIDYALAYA
153	R.S. VIDYALAYA
154	POOJA PUBLIC SCHOOL
155	R.J. PUBLIC SCHOOL
156	GOVT.GIRLS. SECONDARY SCHOOL
157	GOVT. SARVODYA BAL VIDYALYA
158	GOVT. SARVODYA BAL VIDYALYA
159	N.R. JINDAL PUBLIC SCHOL
160	MODEL INTEGRATED PRIMARY SCHOOL
161	GOVT. SARVODYA KANYA VIDYALYA
162	GOVT.GIRLS SR.SECONDARY SCHOOL
163	SOMERVILLE SCHOOL
164	GOVT. CO.ED. SEC SCHOOL
165	KASTURI RAM INTERNATIOL SCHOOL
166	GOVT.GIRLS. SR. SECONDARY SCHOOL
167	RAJKIYA PRATIBHA VIKAS VIDYALAYA
168	SARVODYA KANYA VIDYALYA
169	GOVT.GIRLS. SR. SECONDARY SCHOOL

Sl. No.	School Name
170	SARVODYA KANYA VIDYALYA
171	GOVT. CO.ED. SEC SCHOOL
172	AS.D.M. MODEL SCHOOL
173	GOVT.BOYS. SR. SECONDARY SCHOOL
174	NEW HORIZON SCHOOL
175	GLORY PUBLIC SCHOOL
176	S.JASSA SINGH RAMGARHIA PUBLIC SCHOOL
177	GOVT.SARVODYA KANYA VIDYALYA
178	GURU HARKRISHAN PUBLIC SCHOOL
179	N.P. CO.ED. DAY BOARDING MIDDLE SCHOOL
180	GOVT.SARVODYA KANYA VIDYALYA
181	SARVODYA KANYA VIDYALYA
182	GOVT.BOYS. SECONDARY SCHOOL
183	GOVT.GIRLS. SR. SECONDARY SCHOOL
184	SARVODYAVIDYALYA
185	HEMNANI PUBLIC SCHOOL
186	GOVT.BOYS. SECONDARY SCHOOL NO-2
187	C.R OASIS CONVENT SR. SEC. SCHOOL
188	TAGORE INTERNATIONAL SCHOOL
189	LITTLE STAR PUBLIC SCHOOL
190	GOVT.GIRLS. SECONDARY SCHOOL
191	GOVT GIRLS . SECONDARY SCHOOL
192	SARVODYAVIDYALYA
193	NEW OXFORD PUBLIC SCHOOL
194	THE INDIAN HEIGHTS SCHOOL
195	SOHAN RAI PUBLIC SCHOOL
196	SARDAR PATEL VIDYA NIKETAN
197	NAV JEEWAN ACADEMY SR. SEC. SCHOOL
198	S.D.M.C PRY SCHOOL(CO-ED)
199	LALIT MAHAJAN S.V.M. SCHOOL
200	SANT NIRANKARI BOYS SR. SEC. SCHOOL
201	GOVT .BOYS. SECONDARY SCHOOL
202	YOUNG INDIA TALENT SCHOOL
203	ADARSH PUBLIC SCHOOL

Delhi

Sl. No.	School Name
204	GOVT .BOYS. SR.SECONDARY SCHOOL NO-3
205	RAJKIYA PRATIBHA VIKAS VIDYALAYA
206	C.R. SAINI PUBLIC SCHOOL
207	GOVT.SARVODYAVIDYALYA
208	DAV PUBLIC SCHOOL
209	JIYA MEMORIAL PUBLIC SCHOOL
210	GOVT .BOYS.SR. SECONDARY SCHOOL
211	GOVT .BOYS.SR. SECONDARY SCHOOL
212	GOVT .BOYS.SR. SECONDARY SCHOOL
213	NAVYUG SCHOOL
214	GOVT .BOYS.SR. SECONDARY SCHOOL
215	GOVT .BOYS.SR. SECONDARY SCHOOL
216	GOVT.SARVODYA BAL VIDYALYA
217	SARVODYA KANYA VIDYALYA
218	NAVJEEVAN SARVODYA KANYA VIDYALYA
219	MODERN CHILD PUBLIC SCHOOL
220	G.R.M. MODEL SCHOOL
221	GOVT GIRLS.SR. SECONDARY SCHOOL
222	GOVT BOYS.SR. SECONDARY SCHOOL
223	GOOD SAMARITAN SCHOOL
224	RAJKIYA SARVODYA KANYA VIDYALYA
225	RABEA GIRLS PUBLIC SCHOOL
226	GOVT (CO-ED)SR. SECONDARY SCHOOL
227	SRI GURU ARJAN DEV SEC SCHOOL
228	GOVT. SARVODYA KANYA VIDYALYA
229	GOVT GIRLS.SR. SECONDARY SCHOOL
230	NEW LITTLE ONES PUBLIC SCHOOL
231	GURU HARKRISHAN PUBLIC SCHOOL
232	BLOOMING BUDS SCHOOL
233	STANFORD BRITISH SCHOOL
234	GOVT GIRLS.SR. SECONDARY SCHOOL
235	RUKMINI DEVI PUBLIC SCHOOL
236	GOVT BOYS. SECONDARY SCHOOL NO-1
237	A.S.PUBLIC SCHOOL
238	R.S.G. SARVODYA KANYA VIDYALYA
239	ARMY PUBLIC SCHOOL

Sl. No.	School Name
240	GOVT SARVODYA (CO-ED)VIDYALYA
241	NORTH EX PUBLIC SCHOOL
242	GYAN SAROVER SEC BAL VIDYALAYA
243	GOVT GIRLS. SECONDARY SCHOOL NO-3
244	N.P. (CO-ED) SECONDARY SCHOOL
245	SHIVAM PUBLIC SCHOOL
246	GOVT GIRLS.SR. SECONDARY SCHOOL
247	GOVT BOYS. SECONDARY SCHOOL
248	EVEREST CAMBRIDGE SCHOOL
249	NAGAR NIGAM BALIKA INTER COLLEGE
250	NORTH DELHI M.C PRIMARY SCHOOL
251	GOVT BOYS. MIDDLE SCHOOL
252	SH. S.S. JAIN KANYA PATHSHALA
253	GOVT. SARVODYA KANYA VIDYALYA
254	N.D.M.C PRIMARY SCHOOL NO-1
255	GIRLS SARVODYA KANYA VIDYALYA
256	APEEJAY SVRAN GLOBAL SCHOOL
257	SANT NIRANKARI PUBLIC SCHOOL
258	APOLLO CONVENT SCHOOL
259	GOVT BOYS. SR. SEC. SCHOOL
260	NEO CONVENT SR. SEC. SCHOOL
261	NORTH M.C.D. PRY SCHOOL
262	SARVODYA KANYA VIDYALYA
263	BIGLOW'S PUBLIC SCHOOL
264	GOVT BOYS. SR.SEC. SCHOOL
265	GOOD MORNING PUBLIC SCHOOL
266	GOOD SAMARITAN SCHOOL
267	GOVT SARVODYA KANYA VIDYALYA
268	GOVT GIRLS. SR. SEC. SCHOOL
269	SARVODYA KANYA VIDYALYA
270	AMAN BHARTI MODERN SCHOOL
271	EDMC PRY SCHOOL
272	SARVODYA KANYA VIDYALYA
273	ST. GEORGES SCHOOL
274	EMCD PRY SCHOOL
275	SAAI MEMORIAL GIRLS SCHOOL
276	GOVT GIRLS. SR.SEC. SCHOOL
277	GOVT. CO-ED) MIDDLE SCHOOL

Delhi

Sl. No.	School Name
278	MOTHER KHAZANI CONVENT SCHOOL
279	ADARSH VIDYA BHAWAN
280	GOVT. SARVODYA BAL VIDYALYA
281	GOVT BOYS. SR.SEC. SCHOOL
282	DAYANAND PUBLIC SCHOOL
283	NIGAM PRATIBHA VIDYALAYA (GIRLS) NO-1
284	GARIMA PUBLIC SCHOOL
285	GOVT. CO-ED) SEC.SCHOOL
286	SARVODYA BAL VIDYALYA
287	GOVT BOYS. SR.SEC. SCHOOL
288	BRIGHT STAR PUBLIC SCHOOL
289	ALFALAH ISLAMIC SCHOOL
290	KENDRIYA VIDYALAYA
291	NIGAM PRATIBHA VIDYALAYA
292	GOVT BOYS. SR.SEC. SCHOOL
293	SARVODYA KANYAL VIDYALYA
294	DTS PUBLIC SCHOOL
295	SHAHEEN PUBLIC SCHOOL
296	SPRINGDALES SCHOOL
297	GOVT GIRLS. SR.SEC. SCHOOL
298	GURU HARKRISHAN PUBLIC SCHOOL
299	GOVT BOYS. SR.SEC. SCHOOL
300	SARVODYA KANYA VIDYALYA NO-1
301	GURU HARKRISHAN PUBLIC SCHOOL
302	GOVT GIRLS. SR.SEC. SCHOOL
303	NEO SUNRISE PUBLIC SCHOOL
304	ST. PAUL'S SCHOOL
305	DELHI ENGLISH ACADEMY SCHOOL
306	BAL BHARATI PUBLIC SCHOOL
307	MATA ROSHNI DEVI PUBLIC SCHOOL
308	PRINCE PUBLIC SCHOOL
309	SARVODYA KANYA VIDYALYA
310	NIGAM PRATIBHA BALIKA VIDYALAYA
311	ANAND MEMORIAL PUBLIC SCHOOL
312	N.R. JINDAL PUBLIC SCHOOL
313	GURU NANAK GOVT GIRLS. SR.SEC. SCHOOL

Sl. No.	School Name
314	SARVODYA KANYA VIDYALYA
315	OM PRAKASH BAL VIKAS MANDIR
316	OKHLA MODERN PUBLIC SCHOOL
317	SARVODYA KANYA VIDYALYA
318	GOVT BOYS. SR.SEC. SCHOOL
319	GOVT GIRLS. SR.SEC. SCHOOL
320	SARVODYA KANYA VIDYALYA
321	ARYA VIDYA MANDIR SCHOOL
322	S.D.M.C. PRY SCHOOL
323	RAJKIYA SARVODYA KANYA VIDYALYA
324	GOVT GIRLS. SR.SEC. SCHOOL
325	SARASWATI VIDYALYA
326	SARVODYA KANYA VIDYALYA
327	DEEP JYOTI MODERN PUBLIVC SCHOOL
328	NDMC PRY SCHOOL
329	GOVT BOYS.SR.SEC. SCHOOL
330	GOVT.SARVODYA BAL VIDYALYA
331	RAJKIYA PRATIBHA VIKAS VIDYALYA
332	ALOK BHARTI PUBLIC SCHOOL
333	NATIONAL VICTOR PUBLIC SCHOOL
334	NORTH DELHI PUBLIC SCHOOL
335	DASHMESH PUBLIC SCHOOL
336	GOVT GIRLS. SR.SEC. SCHOOL
337	N.P.CO. ED. SR.SEC. SCHOOL
338	SARVODYA CO- EDUCATION SEC. SCHOOL
339	SARVODYA BAL VIDYALYA
340	ADARSH PUBLIC SCHOOL
341	ADRASH PUBLIC SCHOOL
342	SHAHEAD HEMUKALANI SARVODYA BAL VIDYALYA
343	UTKRISHT VIDYALYA
344	GOVT GIRLS.SR.SEC. SCHOOL
345	LAXMAN PUBLIC SCHOOL
346	GOVT BOYS. SR.SEC. SCHOOL
347	GOVT. CO. ED. SR.SEC. SCHOOL
348	GOVT. SARVODYA BAL VIDYALYA NO-2
349	ROYAL INDIAN PUBLIC SCHOOL

Delhi

Sl. No.	School Name
350	SOMERVILLE SCHOOL
351	S.D.HARI MANDIR GIRLS. SR.SEC. SCHOOL
352	GOVT. CO. ED. SR.SEC. SCHOOL
353	SHRI S.D.CO-ED. SEC. SCHOOL
354	GOVT BOYS. SR.SEC. SCHOOL
355	ST. MARY'S SR.SEC SCHOOL
356	GOVT BOYS. SR.SEC. SCHOOL
357	GOVT. SARVODYA VIDYALYA
358	RAMPAL PUBLIC SCHOOL
359	SARVODYA KANYA VIDYALYA
360	N. P.CO. ED. MODEL SR.SEC. SCHOOL
361	GOVT BOYS. SR.SEC. SCHOOL
362	GOVT GIRLS. SR.SEC. SCHOOL
363	SARVODYA KANYA VIDYALYA
364	GOVT. SARVODYA KANYA VIDYALYA
365	GOVT GIRLS. SR.SEC. SCHOOL
366	MANFORT SCHOOL
367	SHRI HAZARI LAL PUBLIC SCHOOL
368	R.P.V. VIDYALYA
369	SARVODYA KANYA VIDYALYA
370	NIGAM PRATIBHA
371	M. C. PRY SCHOOL
372	SARVODYA KANYA VIDYALYA
373	HAPPY MODEL SCHOOL
374	DARBARI LAL D.A.V MODEL PUBLIC SCHOOL
375	N.D.M. C. PRY CO-ED SCHOOL
376	KENDRIYA VIDYALYA
377	B.N.D. PUBLIC SCHOOL
378	ST. JOSEPH'S CONVENT SCHOOL
379	SDMC PRY SCHOOL
380	R. B. RAM ROOP VIDYA MANDIR
381	SARVODYA CO-ED SR. SEC. VIDYALYA
382	SOUTH DELHI MUNICIPAL CORP. GIRLS SCHOOL
383	GOVT. SARVODYA KANYA VIDYALYA
384	N. N.PRY CO-ED. VIDYALYA

Sl. No.	School Name
385	GOVT GIRLS. SR.SEC. SCHOOL NO. 1
386	VANASTHALI PUBLIC SCHOOL
387	SARVODYA BAL VIDYALYA ROUSE AVENUE
388	SARVODYA KANYA VIDYALYA
389	VIDYA BAL BHAWAN PUBLIC SCHOOL
390	SADHU VASWANI INTERNATIONAL SCHOO
391	BASANT GRAM SANSKRIT VIDYALYA
392	GOVT GIRLS. SR.SEC. SCHOOL
393	G.P. PUBLIC SCHOOL
394	E.D.M.C. PRY SCHOOL
395	ORDNANCE FACTORY INTER COLLEGE
396	GYAN PUBLIC SCHOOL
397	S.D.M.C. PRIMARY SCHOOL (GIRLS)
398	SHIV CHARAN MEMORIAL PUBLIC SCHOOL
399	GOVT GIRLS. SR.SEC. SCHOOL
400	COL SATSANGI'S KURAN MEMORIAL PUBLIC SCHOOL
401	LITTLE FLOWERS PUBLIC SR. SEC. SCHOOL
402	ARYA PUBLIC SCHOOL
403	N. R. PUBLIC SCHOOL
404	S. D. M. C. GIRLS SCHOOL
405	BAL BHARATI PUBLIC SCHOOL
406	GOVT GIRLS.SEC. SCHOOL
407	SUMERMAL JAIN PUBLIC SCHOOL
408	ROOP KRISHNA PUBLIC SCHOOL
409	S.D.M.C.PRY SCHOOL NO-2
410	MAHAVIR SR. MODEL SCHOOL
411	KENDRIYA VIDYALYA
412	M.C.PRY SCHOOL
413	KHALSA PRY SCHOOL
414	ST. SOLDIER PUBLIC SCHOOL
415	S.D.M.C.PRY GIRLS SCHOOL
416	ARYA SHISHU SHALA
417	EXCELLENT PUBLIC SCHOOL

Delhi

Sl. No.	School Name
418	DAYANAND MODEL PUBLIC SCHOOL
419	SHANTI NIKETAN PUBLIC SCHOOL
420	ST. GEORGE,S SCHOOL
421	GOVT GIRLS.SR.SEC. SCHOOL
422	SUNHILL PUBLIC SCHOOL
423	ST. JOHN'S SCHOOL
424	M.C. PRY SCHOOL
425	GOVT.
426	DHARAM DEEP SEC. PUBLIC SCHOOL
427	E.D.M.C. PRY SCHOOL
428	PUNEET PUBLIC SCHOOL
429	SARVODYA KANYA VIDYALYA
430	KENDRIYA VIDYALYA
431	SDMC PRY SCHOOL
432	RAJKIYA SARVODYA KANYA VIDYALYA
433	ST.B. S. PUBLIC SCHOOL
434	NIGAM PRATIBHA VIDYALYA
435	HAPPY HOME PUBLIC SCHOOL
436	GOVT GIRLS.SR.SEC. SCHOOL
437	SRI RAM INTERNATIONAL SCHOOL
438	RAJKIYA SARVODYA KANYA VIDYALYA
439	PRESIDIUM SCHOOL
440	LOVELY ROSE PUBLIC SEC SCHOOL
441	JAGANNATH INTERNATIONAL SCHOOL
442	SHANTI GYAN NIKETAN SR. SEC. SCHOOL
443	DAV PUBLIC SCHOOL
444	GOVT GIRLS.SR.SEC
445	GOVT GIRLS.SR.SEC
446	ADARSH WORLD SHOOL
447	GOVT GIRLS.MIDDLE
448	GOVT GIRLS.SR.SEC
449	KENDRIYA VIDYALYA
450	VIVEKANAND SCHOOL
451	RAMJAS PRIMARY SCHOOL
452	NIGAM PRATIBHA VIDYALYA
453	NIGAM PRATIBHA VIDYALYA
454	JAIN MODERN PUBLIC SCHOOL

Sl. No.	School Name
455	HERBAL PUBLIC SCHOOL
456	QUEEN'S VALLEY SCHOOL
457	DAV PUBLIC SCHOOL
458	SULABH PUBLIC SCHOOL
459	GURU NANAK PUBLIC SCHOOL
460	NEW MODERN GREEN VALLEY PUBLIC SCHOOL
461	G.D.GOENKA PUBLIC SCHOOL
462	AMAR JYOTI SCHOOL
463	GOVT BOYS.SR.SEC
464	S.R.P. PUBLIC SCHOOL
465	PRITHVI RAJ MODERN SCHOOL
466	UNIVERSAL PUBLIC SCHOOL
467	NAV JYOTI PUBLIC SCHOOL
468	GOVT. SARVODYA BAL VIDYALYA NO-1
469	SARVODYA BAL VIDYALYA NO-2
470	GOVT GIRLS.SR.SEC
471	GOVT GIRLS.SR.SEC
472	GREENFILD PUBLIC SCHOOL
473	GOVT GIRLS.SR.SEC
474	AROMA PUBLIC SCHOOL
475	K.R. MANGALAM WORLD SCHOOL
476	SUMERMAL JAIN PUBLIC SCHOOL
477	NAV YUG CONVENT SR. SEC. SCHOOL
478	LOVELY PUBLIC MIDDLE SCHOOL
479	PREET PUBLIC SR. SEC.SCHOOL
480	GOVT GIRLS.SR.SEC
481	DELHI PUBLIC SCHOOL
482	HAMDARD PUBLIC SCHOOL
483	J.R.ROYAL PUBLIC SCHOOL
484	H.R.S.K. VIDYALYA
485	GOVT CO-ED MIDDLE SCHOOL
486	GOVT BOYS.SR.SEC
487	SANSKRITI SCHOOL
488	CITY MODERN PUBLIC SCHOOL
489	E.D. NIGAM PRATIBHA VEDYALAYA
490	MOTHERS MOUNT GLOBAL SCHOOL
491	BHAI LALO PUBLIC SCHOOL

Delhi

Sl. No.	School Name
492	DASMESH PUBLIC SCHOOL
493	SHRI GURU NANAK KHALSA GIRLS SR. SEC. SCHOOL
494	N. NIGAM PRY VIDYALYA
495	K.R.D. INTERNATIONAL SR. SEC. SCHOOL
496	SARVODYA KANYA VIDYALYA NO-2
497	HALLEY STR PIBLIC SCHOOL
498	DELHI PUBLIC SCHOOL
499	GOVT. SARVODYA BAL VIDYALYA
500	SHANNTI GYAN VIDYAPEETH SCHOOL
501	KARAN SWAROOP MEMORIAL SCHOOL
502	JASPL KAUR PUBLIC SCHOOL
503	SARVODAYA KANYA SEC. VIDYALYA
504	NIGAM PRATIBHA VIDYALYA
505	DE INDIAN PUBLIC SCHOO
506	MOUNT ABU PUBLIC SCHOOL
507	KAUTILYA SARVODAYA BAL VIDYALYA
508	KOTHARI INTERNATIONAL SCHOOL
509	ARVIND GUPTA DAV CENTENARY PUBLIC SCHOOL
510	GOVT. SARVODYA BAL VIDYALYA
511	M.C.PRY SCHOOL
512	UNITY EDUCATION AND WELFARE SOCIETY
513	E.D.M.C. PRY SCHOOL
514	LAV KUSH PUBLIC SCHOOL
515	AADARSHILA VIDYAPEETH
516	NIGAM PRATIBHA
517	POOJA MODEL PUBLIC SCHOOL
518	GYAN DEVI SALWAN
519	M. R. VIVEKANANDA MODEL SCHOOL
520	HARSH CONVENT SCHOOL
521	NEW SAVITRI PUBLIC SCHOOL
522	SARVODAYA KANYA SEC. VIDYALYA NO-2
523	BHAGIRATHI DEVI ARYA GIRLS SR. SEC. SCHOOL
524	GOVT BOYS.SR.SEC
525	EDMC PRY SCHOOL

Sl. No.	School Name
526	GOVT. CO-ED-SARVODAYA SEC. VIDYALYA
527	FR. AGNEL SCHOOL
528	E.D.M.C. SCHOOL
529	SETH BHAGWAN DASS SR. SEC SCHOOL
530	D.T.E.A. SR. SEC. SCHOOL
531	GOVT BOYS.SEC
532	GOVT.SARVODAYA BAL VIDYALYA
533	M.C.PRY BOYS MODEL SCHOOL
534	GOVT GIRLS.SR.SEC
535	GOVT GIRLS.SR.SEC
536	RAMCHANDER MEMORIAL PUBLIC SCHOOL
537	UTKRIST NAGAR NIGAM VIDYALYA
538	NAGAR NIGAM BALIKA VIDYALYA
539	KAMAL PUBLIC SR. SEC. SCHOOL
540	DEEPANSHU PUBLIC SR. SEC. SCHOOL
541	SHIVA MODEL PUBLIC SCHOOL
542	DELHI INTERNATIONAL SEC. SCHOOL
543	ARMY PUBLIC SCHOOL
544	M C PRY GIRLS SCHOOL
545	M.C.PRY CO-ED SCHOOL
546	SDMC(BOYS) SCHOOL
547	NIGAM MODEL SCHOOL
548	VIDYA BAL BHAWAN SR. SEC. SCHOOL
549	GOVT. CO-ED SR. SEC SCHOOL
550	VIDYA BAL BHAWAN SR. SEC. SCHOOL
551	SARVODAYA KAYNYA VIDYALYA
552	GOODLY PUBLIC SCHOOL
553	MONTFORT SCHOOL
554	GOVT BOYS.SR.SEC
555	MOTHER MARRY PUBLIC SCHOOL
556	PRESIDIUM
557	MOUNT COLUMBUS SCHOOL
558	PREMALA BAI CHAVAN SCHOOL
559	NEW ARYA PUBLIC SCHOOL
560	MANAVA BHARATI INDIA INTERNATIONAL SCHOOL

Delhi

Sl. No.	School Name
561	DAV PUBLIC SCHOOL
562	ADADH PUBLIC SCHOOL
563	MOTHER DIVINE PUBLIC SCHOOL
564	GURU HARKRISHAN PUBLIC SCHOOL
565	RAJKIYA INTER COLLEGE
566	SUMMER FIELDS SCHOOL
567	DEEPALAYA SCHOOL
568	NEW DELHI PUBLIC SCHOOL
569	M.C.PRY MODEL GIRLS SCHOOL
570	M.C.PRY SCHOOL
571	AMITY INTERNATIONAL SCHOOL
572	GOVT BOYS SR.SEC
573	GOVT BOYS SR.SEC
574	NIGAM PRATIBHA BALIKA VIDYALAYA
575	THE INDIAN SCHOOL
576	THE FOUNDATION SCHOOL
577	GOVT. (CO-ED) SARVODAYA VIDYALAYA
578	GOVT. (CO-ED) SARVODAYA VIDYALAYA
579	P.C.R. SARVODAYA BAL VIDYALAYA
580	MAXFORT SCHOOL
581	THE SRIJAN SCHOOL
582	PRESIDIUM SCHOOL
583	ADHARSH KANYA INTER COLLEGE
584	SRI SATHYA SAI VIDYA VIHAR
585	RAJKIYA SARVODAYA KANYA VIDYALAYA
586	GURU HARKRISHAN PUBLIC SCHOOL
587	SATYA BHARTI SCHOOL
588	M.C D.PRY SCHOOL
589	ROSE CONVENT SCHOOL
590	BHAGAT VIHAR PUBLIC SCHOOL
591	SANWAL DAS MEMORIAL SCHOOL
592	ST. ROSE PUBLIC SCHOOL
593	MOTHER MARY PUBLIC SCHOOL
594	MOTHER MARY PUBLIC SCHOOL
595	GOVT. SARVODYA KANYA VIDYAALYA
596	S.D.M.C. PRY GIRLS SCHOOL
597	M.C.D. PRY SCHOOL
598	GOVT. BOYS SR. SEC. SCHOOL

Sl. No.	School Name
599	KENDRIYA VIDYALAYA
600	S.D.M.C. PRY BOYS SCHOOL
601	ARYA PUBLIC SCHOOL
602	PRINCE PUBLIC SCHOOL
603	CONVENT OF GAGAN BHARTI
604	SHANTI VIDYA MANDIR
605	VENKATESHWAR INTERNATIONAL SCHOOL
606	RAO MEHAR CHAND SARASWATI VIDYA MANDIR
607	SARVODYA KANYA VIDYAALYA
608	DAYAND ADARSH VIDHALAYA
609	NEHRU ACADEMY
610	SANT NIRANKARI PUBLIC SCHOOL
611	VEDA VYASA D.A.V. PUBLIC SCHOOL
612	MATA BHATEE DEVI SR. SEC. SCHOOL
613	M.C. PRY BOYS SCHOOL
614	MORDEN PUBLIC SCHOOL
615	NEW LITTLE STAR PUBLIC SCHOOL
616	RAVINDERA MEMORIAL PUBLIC SCHOOL
617	NEY WAY PUBLIC SCHOOL
618	NEW GREEN PUBLIC SCHOOL
619	SOUTH DELHI M.C.N.P. VIDYALA
620	SURYATHONE PUBLIC SHOOL
621	SURYATHONE PUBLIC SHOOL
622	NAVYUG SCHOOL
623	BAL BHARTI PUBLIC SCHOOL
624	KERALA EDUCATION SOCITY SR. SEC. SCHOOL
625	GOVT. CO-ED. SEC SCHOOL
626	SDMC PRY SCHOOL
627	NIGAM PRATIBHA BALIKA VIDYALAYA
628	ANAND PUBLIC SCHOOL
629	COLUMBIA FOUNDATION SR. SEC. SCHOOL
630	M.C.PRY SCHOOL
631	DAV PUBLIC SCHOOL
632	QUEEN MARY GIRLS SCHOOL

Delhi

Sl. No.	School Name
633	R.B. CONVENT SCHOOL
634	USM PUBLIC SCHOOL
635	SDMC PRY GIRLS SCHOOL
636	MATA DAAN KAUR PUBLIC SCHOOL
637	VISHAL BHARTI SR. SEC. SCHOOL
638	M.C. PRY CO-ED. SCHOOL
639	JAWAHAR LAL MEMORIAL GIRLS INTER COLLEGE
640	AKASH SER. SEC. PUBLIC SCHOOL
641	SARVODYA KANYA VIDYALAYA
642	KENDREYA VIDYALAYA
643	GOVT. BOYS. SR. SEC. SCHOOL
644	GREEN VENUS PUBLIC SCHOOL
645	CIAT CONVENT SEC. SCHOOL
646	M.C.PRY SCHOOL
647	B.M. BHARTI MODEL SCHOOL
648	E.D.M.C. SCHOOL
649	NIGAM PRATIBHA CO-ED SCHOOL
650	M.N.D.P. SR. SEC. SCHOOL
651	NEW ERA CONVENT SCHOOL
652	J.D.PUBLIC SCHOOL
653	FLORIDA PUBLIC SCHOOOL
654	GOVT. SARVODAYA BAL VIDYALAYA
655	SHRI RAM PRAGYA BHAWAN SCHOOL
656	E.D.M.C. PRATIBHA CO-ED. SCHOOL
657	NEHRU ADARSH SR. SEC. SCHOOL
658	M.C.P RY. SCHOOL
659	UTHKRIST KANYA VIDYALAY
660	NIGAM PRATIBHA KANYA VIDYALAYA
661	GYAN BHARTI CONVENT PUBLIC SCHOOL
662	SHISHU BHARTI VIDYALAY N-2
663	GOVT GIRLS SENIOR SEC. SCHOOL
664	N.D.M.C. PRIMARY SCHOOL
665	M.C.D. SCHOOL
666	GOVT. GIRLS SEC. SCHOOL
667	GOVT. BOYS SEC.. SCHOOL
668	GOVT. SARVODAYA KANYA VIDYALAYA

Sl. No.	School Name
669	INDERPRASTHA WORLD SCHOOL
670	GOVT. GIRLS SR. SEC. SCHOOL
671	GOVT. SARVODAYA KANYA VIDYALAYA
672	RAINBOW ENGLISH SR. SEC. SCHOOL
673	M C PRY SCHOOL
674	CRG SARVODAYA KANYA VIDYALAYA NO-2
675	SUKHO KHALSA SR. SEC. SCHOOL
676	AMITY INTERNATIONAL SCHOOL
677	SMT. BHAGWAN DEVI PUBLIC SCHOOL
678	BHARTI PUBLIC SCHOOL
679	INDRAPRASTHA INTERNATIONAL SCHOOL
680	M.C.P CO-ED SCHOOL
681	GURU PREMSUKH JAIN MODEL SCHOOL
682	MC PRY CO-ED VIDALAYALA
683	SIDDARTT INTERNATIONAL PUBLIC SCHOOL
684	ST. PAUL,S SCHOOL
685	ADARSH VIDYA MANDIR PUBLIC SCHOOL
686	R.P. V. VEDYALAYA
687	ROCK FIELD PUBVLIC SCHOOL
688	SHREE RAM WORLD SCHOOL
689	KENDRIYA VIDYALALA NO-3
690	ROCKVALE PUBLIC SCHOOL
691	MC PRY CO-ED SCHOOL
692	GOVT. SARVODAYA KANYA VIDYALAYA
693	M. C. PRY SCHOOL
694	SHANTI GYAN INTERNATIONAL SCHOOL
695	KANT DARSHAN PUBLIC SCHOOL
696	SARVODAYA KANYA VIDYALAYA
697	DELHI POLICE PUBLICE SCHOL
698	N. PRY BAL VIDYALAYA
699	SARVODAYA KANYA VIDYALAYA
700	SDMC NIGAM PRATIBHA KANYA VIDYALAYA
701	EMMANUEL MISSION SCHOOL
702	NAVA HIND GIRLS SR. SEC. SCHOOL

Delhi

Sl. No.	School Name
703	PETALS WORLD SCHOOL
704	GURU NANAK CONVENT SCHOOL
705	DAV CENTENARY PUBLIC SCHOLOL
706	CAMBRIDGE SCHOOL
707	SDN UTKRIST VIDYALAYA
708	NIGAM PRATIBHA BALIKA VIDYALAYA
709	NOMANIA MOIN UL ISLAM PRY SCHOOL
710	SARVODAY CO- ED. SR. SEC. SCHOOL
711	SHIV VIDYA NIKETAN
712	MAHARAJA AGGARSAIN ADARSH PUBLIC SCHOOL
713	SARVODAYAKANYA VIDYALAYA
714	M.C. PRY BOYS VIDYALAYA
715	M.C. PRY BOYS VIDYALAYA
716	MODER PUBLIC SCHOOL
717	DELHI NATIONAL PUBLIC SCHOOL
718	M.C.D PRY SCHOOL
719	RAJKIYA KANYA INTER COLLEGE
720	APEEJAY SCHOOL
721	APEEJAY INTERNATIONAL SCHOOL
722	ST. ANGEL,S SCHOOL
723	DR. K.R.B.M. SCHOOL
724	VIKAS VALLEY PUBLIC SCHOOL
725	SACHDEVA PUBLIC SCHOOL
726	FAHAN INTERNATIONAL SCHOOL
727	SHRI RAM SHIKSHA MANDIR SR. SEC. SCHOOL
728	VISHAL BHARTI PUBLIC SCHOOL
729	SARLA CHOPRA D.A. V PUBLIC SCHOOL
730	YOG- BHARTI PUBLIC SCHOOL
731	RALLI INTERNATIONAL SCHOOL
732	KERALA SCHOOL
733	SDMC PRIMARY SCHOOL
734	SARVODAYA KANYA VIDYALAYA
735	M.C.D.PRIMARY GIRLS SCHOOL
736	SANT NIRANKARI PUBLIC SCHOOL
737	TIARA INTERNATIONAL PUBLIC SCHOOL
738	MARI GOLD PUBLIC SCHOOL

Sl. No.	School Name
739	KHAITAN PUBLIC SCHOOL
740	MCPRY BOYS SCHOOL
741	SARVODAYA KANYA VIDYALAYA
742	KENDRIYA VIDYALAYA NO-1
743	ARYAMAN PUBLIC SCHOOL
744	KENDRIYA VIDYALAYA
745	GOVT CO-ED SEC SCHOOL
746	M.C.PRY SCHOOL
747	NIGAM PRATIBHA VIDYALAYA(BOYS)
748	GOVT SARVODAYA KANYA VIDYALAYA
749	GOVT SARVODAYA KANYA VIDYALAYA
750	SARVODAYA KANYA VIDYALAYA
751	GOVT GIRLS SR.SEC SCHOOL
752	N.M.C. PRY GIRLS SCHOOL
753	JAIN BHARTI MODEL SCHOOL
754	SINGHAL PUBLIC SCHOOL
755	VIDYA STHALI PUBLIC SCHOOL
756	GOVT GIRLS SR.SEC SCHOOL
757	GOVT BOYS SR.SEC SCHOOL
758	GURU HARKRISHAN PUBLIC SCHOOL
759	SARVODAYA KANYA VIDYALAYA
760	NIGAM PRATIBHA VIDYALAYA
761	GOVT GIRLS SR.SEC SCHOOL NO-3
762	R. SARVODAYA KANYA VIDYALAYA
763	NDMC, UTKRISH VIDYALAYA
764	GOVT GIRLS SR.SEC SCHOOL
765	GOVT BOYS SR.SEC SCHOOL
766	NIGAM PRATIBHA VIDYALAYA
767	ST. XAVIER'S SCHOOL
768	MAMATA MODERN SR. SEC. SCHOOL
769	VENKATESHWAR INTERNATIONAL SCHOOL
770	TYAGI PUBLIC SR. SEC. SCHOOL
771	GOVT. GIRLS SR. SEC.
772	NAVJEEVAN MODEL SCHOOL
773	AHLCON PUBLIC SCHOOL
774	DOON PUBLIC SCHOOL
775	MANAV MANGAL PUBLIC SCHOOL

Delhi

Sl. No.	School Name
776	ST. ANTHONY,S SR. SEC. SCHOOL
777	D.T.E.A. SR. SEC. SCHOOL
778	MUNI MAYA RAM JAIN PUBLIC SCHOOL
779	BAL BHARATI PUBLIC SCHOOL
780	G.D. GOENKA PUBLIC SCHOOL
781	OXFORD FOUNDATION SCHOOL
782	DELHI PUBLIC SCHOOL
783	RYAN RAYAN INTERNATIONAL SCHOOL
784	SHIVALIK PUBLIC SCHOOL
785	NIGAM PRATIBHA VIDYALAYA
786	GOVT. BOYS SR. SEC.
787	S.D.M.C.PRY SCHOOL
788	M.C.PRY SCHOOL
789	GOVT. CO-ED. SR. SEC. SCHOOL
790	S.D.M.C.PRY SCHOOL
791	M.C. PRY SCHOOL
792	GOVT. CO-ED. SR. SEC. SCHOOL
793	SALWAN JUNIOR SCHOOL
794	MODERN GYAN PUBLIC SCHOOL
795	NEW GREEN FIELD SCHOOL
796	ROCKFIELD PUBLIC SCHOOL
797	GOVT. CO-ED. SR. SEC. SCHOOL
798	EVERYGREEN PUBLIC SCHOOL
799	HOLY CONVENT SCHOOL
800	RAMJAS PRIMARY SCHOOL
801	ROYAL PUBLIC SR. SEC. SCHOOL
802	HOPE HALL FOUNDATION SCHOOL
803	G.D GOENKA PUBLIC SCHOOL
804	PIONEER KAMAL CONVENT SEC. SCHOOL
805	SIR CHHOTU RAM PUBLIC SCHOOL
806	SDMCPS SCHOOL
807	RUKAMNI DEVI PUBLIC SCHOOL
808	INFANT JESUS SCHOOL
809	D.T.E.A. SR. SEC. SCHOOL
810	ST. ANTHONY,S SR. SEC. SCHOOL
811	VIVEKANAND MODEL SCHOOL
812	DELHI PUBLIC SCHOOL
813	THE KHAITAN SCHOOL

Sl. No.	School Name
814	NEW ADARSH PUBLIC SCHOOL
815	BHAGATI MEMORIAL MODEL SEC. SCHOOL
816	ANGEL PUBLIC SCHOOL
817	M.D.H. INTERNATIONAL SCHOOL
818	APEEJAY SCHOOL
819	BANYAN TREE SCHOOL
820	SPRINGDALES SCHOOL
821	MATRIKIRAN HIGH SCHOOL
822	C.R.M. PUBLIC SCHOOL
823	MOTHER DIVINE PUBLIC SCHOOL
824	THE AVENUE PUBLIC SCHOOL
825	G.A.V. PUBLIC SCHOOL
826	ASN.SR. SEC SCHOOL
827	INDIRAPURAM PUBLIC SCHOOL
828	GOVT.GIRLS SR. SEC. SCHOOL
829	SARVODAYA KANYA VIDYALAYA
830	SARVODAYA KANYA VIDYALAYA
831	ST. PRAYAG PUBLIC SCHOOL
832	SARVODAYA BAL VIDYALAYA
833	BIDHAN CHANDRA VIDYALAYA
834	GOVT. SARVODAYA KANYA VIDYALAYA
835	NAVYUG SCHOOL
836	SARVODAYA KANYA VIDYALAYA
837	GOVT.BOYS SR. SEC. SCHOOL
838	RANI JHANSI SARVODAYA KANYA VIDYALAYA
839	M.M. PUBLIC SCHOOL
840	REMAL PUBLIC SCHOOL
841	VISHWA BHARATI PUBLIC SCHOOL
842	. MAYUR PUBLIC SCHOOL
843	GOVT. SARVODAYA BAL VIDYALAYA
844	JANJEEVAN PUBLIC SCHOOL
845	GANDHI CO-ED. SR.SEC. SCHOOL
846	RAJKITA PRATIBHA VIKAS
847	GOVT GIRLS SR. SEC. SCHOOL
848	GOVT. BOYS MIDDLE SCHOOL
849	GOVT GIRLS SR. SEC. SCHOOL

Delhi

Sl. No.	School Name
850	ST. JOAN,S CONVENT
851	AIR FORCE SR. SEC. SCHOOL
852	GOVT GIRLS SR. SEC. SCHOOL
853	GOVT GIRLS SR. SEC. SCHOOL
854	GOVT BOYS SR. SEC. SCHOOL
855	DARSHAN ACDEMY
856	GENERAL RAJ ,S SCHOOL
857	RISHI CONVENT SCHOOL
858	GOVT BOYS SR. SEC. SCHOOL
859	SOS HERMANN GMEINER SCHOOL
860	ARYA VEER MODEL SCHOOL
861	SANT PARAM HANS PUBLIC SCHOOL
862	K.S.K. ACADEMY SR. SEC. SCHOOL
863	MODERN ERA CONVENT
864	ITBP PUBLIC SCHOOL
865	NATIONAL PUBLIC SCHOOL
866	SARVODAYA KANYA VIDYALAYA(JANKI DEVI)
867	DEEP PUBLIC SCHOOL
868	SARDARNI SADA KAUR KHALSA GIRLS SR. SEC. SCHOOL
869	GOVT. BOYS SR. SEC. SCHOOL
870	GOVT. BOYS SR. SEC. SCHOOL
871	GOVT. BOYS SR. SEC. SCHOOL
872	GOVT. GIRLS SR. SEC. SCHOOL
873	SARVODAYA VIDYALAYA
874	S.D. PUBLIC SCHOOL
875	KENDRIYA VIDYALAYA
876	KENDRIYA VIDYALAYA
877	DELHI INTERNATIONAL SCHOOL
878	S G .T.B. KHALSA GIRLS SR. SEC. SCHOOL
879	VIKAS BHARRATI PUBLIC SCHOOL
880	TULIP PUBLIC SCHOOL
881	A ES DR. K.R.B.M. SCHOOL
882	GOVT. BOYS SR. SEC. SCHOOL
883	D.A.V PUBLIC SCHOOL
884	DELHI PUBLIC SCHOOL

Sl. No.	School Name
885	LOTUS VALLEY INTERNATIONAL SCHOOL
886	BIRLA VIDYA NIKETAN
887	ST. MARK,S SR. SEC. PUBLIC SCHOOL
888	THE WORLD OF JOY SCHOOL
889	RAJKIYA SARVODAYA BAL VIDYALAYA
890	SNEH INTERNATIONAL SCHOOL
891	SALWAN PUBLIC SCHOOL
892	TINU PUBLIC SCHOOL
893	M.C. PRY BOYS SCHOOL
894	GOVT. BOYS SR. SEC. SCHOOL
895	VICTOR PUBLIC SCHOOL
896	DELHI PUBLIC SCHOOL
897	EDMC PRY SCHOOL
898	CAMBRIDGE SCHOOL
899	SARVODAYA KANAYA VIDYALAYA
900	BAL BHAWAN PUBLIC SCHOOL
901	GOVT. SARVODAYA KANAYA VIDYALAYA
902	GYAN MANDIR PUBLIC SCHOOL
903	JOSE MARTI SARVODAYA VIDYALAYA
904	SARVODAYA BAL VIDYALAYA
905	GOVT. CO-ED. SR. SEC. SCHOOL
906	DELHI POLICE PUBLIC SCHOOL
907	NISCORT FATHER AGNEL SCHOOL
908	G.D.GOENKA PUBLIC SCHOOL
909	M.C. PRY CO- EDU UTKRISHT SCHOOL
910	M.C. PRY CO- EDU UTKRISHT SCHOOL
911	M.C. PRY CO-ED. SCHOOL
912	NIGAM UTKRISHT VIDYALAYA
913	ARYA VEDIC PATHSHALA BOYS
914	NIGAM VIDYALAYA
915	NORTH DELHI MUNICIPAL CORPORATION SCHOOL
916	NORTH DELHI MUNICIPAL CORPORATION UTKRISHT VIDYALAYA
917	NIGAM PRITIBHA VIDYALAYA
918	M.C. PRY. SCHOOL
919	M.C. PRY MODEL GIRLS . SCHOOL

Delhi

Sl. No.	School Name
920	NORTH DELHI MUNICIPAL CORPORATION PRY SCHOOL
921	NIGAM PRITIBHA VIDYALAYA
922	NIGAM PRITIBHA VIDYALAYA
923	M.C. PRY. SCHOOL
924	NORTH DELHI MUNICIPAL CORPORATION PRY SCHOOL
925	M.C. PRY. SCHOOL
926	NIGAM PRITIBHA VIDYALAYA
927	M.C. PRY. SCHOOL
928	NORTH DELHI UTKRISHT VIDYALAYA
929	ANDHRA EDUCATION SOCIETY N.T. RAMA RAO MEMORIAL SR. SEC. SCHOOL
930	LIONS PUBLIC SCHOOL
931	S.D. ADARSH VIDYALAYA
932	S.D. ADARSH VIDYALAYA
933	NDMC PRY SCHOOL
934	MC PRY SCHOOL
935	S.D BANKEY BIHARI VIDYA MANDIR
936	RAM JAS PRY SCHOOL
937	ARYA VEDIC PATHSALA
938	MC PRY SCHOOL
939	NIGAM PRITIBHA VIDYALAYA
940	MC PRY CO-ED. SCHOOL
941	NDMC PRY VIDYALAYA
942	NORTH DELHI UTKRISHT VIDYALAYA
943	MC PRY SCHOOL
944	NIGAM PRITIBHA VIDYALAYA
945	MC PRY SCHOOL
946	MC PRY GIRLS SCHOOL
947	NDMC PRY VIDYALAYA
948	MC PRY SCHOOL
949	MC PRY SCHOOL
950	MC PRY SCHOOL
951	MC PRY SCHOOL
952	MC PRY SCHOOL NO-1 BOYS
953	MC PRY SCHOOL
954	M.C. PRY SCHOOL

Sl. No.	School Name
955	M.C. PRY SCHOOL
956	M.C. PRY SCHOOL
957	NIGAM PRITIBHA BAL VIDYALAYA
958	NORTH DMC UTKRISHT VIDYALAYA
959	SALWAN PUBLIC SCHOOL
960	SALWAN PUBLIC SCHOOL
961	YOGI ARVIND SARVODAYA VIDYALAYA
962	N.P. BENGALI GIRLS SR. SEC. SCHOOL
963	RAJKIYA KANYA SARVODAYA VIDYALAYA
964	GOVT. BOYS SR. SEC. SCHOOL
965	SHRI SANTAN DHARAM GIRLS SR. SEC. SCHOOL
966	MAMTA MODERN SR. SEC. SCHOOL
967	JHAWAHAR LAL NEHRU GIRLS INTER COLLEGE
968	BHAVISHYA INTERNATIONAL SCHOOL
969	GOVT. GIRLS SR. SEC. SCHOOL
970	GYAN BHARATI SCHOOL
971	ST. EKNATH GOVT. SARVODAYA KANYA VIDYALAYA
972	GOVT. GIRLS SR. SEC. SCHOOL
973	SHARDA INTERNATIONAL SCHOOL
974	SARVODAYA KANYA VIDYALAYA
975	S.R.D.A.V. PUBLIC SCHOOL
976	PRESIDIUM
977	GREATOR NOIDA WORLD SCHOOL
978	G.D GOENKA PUBLIC SCHOOL
979	INDRAPRASTHA INTERNATIONAL SCHOOL
980	VENKATESHWAR INTERNATIONAL SCHOOL
981	MOTHER'S GLOBAL SCHOOL
982	BLUEBELLS INTERNATIONAL SCHOOL
983	G.D GOENKA PUBLIC SCHOOL
984	ST. FRANCIS DE SALES SCHOOL
985	KENDRIYA VIDYALYA
986	N.K. BAGRODIA GLOBAL SCHOOL
987	MODERN PUBLIC SCHOOL

Delhi

Sl. No.	School Name
988	PRINCE PUBLIC SCHOOL
989	KENDRIYA VIDYALYA
989	NAV BHARTI PUBLIC SCHOOL
990	ST. LAWRENCECOLLEGE OF HIGHER EDUCATION
991	SANT NIRANKARI PUBLIC SCHOOL
992	LANCERS CONVENT
993	RED ROSE PUBLIC SCHOOL
994	APEEJAY SCHOOL
995	KENDRIYA VIDYALYA
996	KENDRIYA VIDYALYA
997	THE SHRIRAM MILLENNIUM SCHOOL
998	RAO KASAL PUBLIC SCHOOL
999	DELHI PUBLIC SCHOOL
1001	APEEJAY SCHOOL
1002	KENDRIYA VIDYALYA
1003	KENDRIYA VIDYALYA
1004	KENDRIYA VIDYALYA
1005	K.R. MANGALAM SCHOOL
1006	RYAN INTERNATIONAL SCHOOL
1007	PUSP NIKETAN SCHOOL
1008	UPDESH KAUR SARVODYA KANYA VIDYALAYA
1009	GOVT. SARVODYA KANYA VIDYALAYA
1010	RAJKIYA SARVODYA KANYA VIDYALAYA NO-1
1011	GOVT. SR. SEC. SCHOOL
1012	OXFORD . SR. SEC. SCHOOL
1013	DR. K.R.B.M. SR. SEC. SCHOOL
1014	RAJKIYA SARVODYA KANYA VIDYALAYA
1015	LITTLE FAIRY PUBLIC SCHOOL
1016	GOVT. GIRLSSR. SEC. SCHOOL
1017	SARVODYA KANYA VIDYALAYA
1018	GOVT. BOYS SR. SEC. SCHOOL
1019	BIRLA ARYA GOVT. GIRLSSR. SEC. SCHOOL
1020	NEW ERA PUBLIC SCHOOL
1021	AMITY INTERNATIONAL SCHOOL

Sl. No.	School Name
1022	GOVT. CO-ED SR. SEC. SCHOOL
1023	GOVT. GIRLS SR. SEC. SCHOOL
1024	RAJKIYA PRITIBH VIKAS VIDAYALAYA
1025	GOVT. GIRLS SR. SEC. SCHOOL NO-4
1026	GREENFIELD PUBLIC SCHOOL
1027	RAJKIYA SARVODAYA KANYA VIDYALAYA NO-2
1028	GOVT. BOYS SR. SEC. SCHOOL
1029	RAJKIYA SARVODAYA KANYA VIDYALAYA
1030	VISHAL BHARTI SR. SEC. SCHOOL
1031	SARVODAYA KANYA VIDYALAYA
1032	SALWAN GIRLS SR. SEC. SCHOOL
1033	GOVT. BOYS SR. SEC. SCHOOL
1034	GOVT. GIRLS SR. SEC. SCHOOL
1035	AVR PUBLIC SCHOOL
1036	SHAHEED AMIR CHAND RAJKIYA SARVODAYA VIDYALAYA
1037	GOVT. BOYS SR. SEC. SCHOOL
1038	GOVT. GIRLSSR. SEC. SCHOOL
1039	RAJKIYA SARVODAYA VIDYALAYA
1040	SARVODAYA KANYA VIDYALAYA
1041	RAJKIYA SARVODAYA BAL VIDYALAYA
1042	GOVT. BOYS SR. SEC. SCHOOL
1043	GAYTRI VIDYA MANDIR
1044	INGRAHAM HINDI COLLEGE,
1045	AACHARAN THE SCHOOL
1047	N.P CO.-ED. SEC. SCHOOL
1048	N.P CO.-ED. SEC. SCHOOL
1049	SARVODYA KANYA VIDYALAYA
1050	BLUE BELLS MODEL SCHOOL
1051	GOVT. GIRLS SR. SEC. SCHOOL NO-1
1052	SARVODYA CO- ED SR. SEC. SCHOOL
1053	GOVT. CO- ED SARVODYA VIDYALAYA
1054	GOVT. GIRLS SR. SEC. SCHOOL
1055	GYAN DEEP SR. SEC.SCHOOL
1056	BHATNAGAR INTERNATIONAL SCHOOL
1057	GOVT. GIRLS SR. SEC. SCHOOL

Delhi

Sl. No.	School Name
1058	RAMANUJAN SARVODYA KANYAN VIDYALAYA
1059	NEW ERA PUBLIC SCHOOL
1060	ADLAKHA HIGH SCHOOL
1061	MAMTA GUJRI PUBLIC SCHOOL
1062	GOVT. BOYS SR. SEC. SCHOOL
1063	KOTHARI INTERNATIONAL SCHOOL
1064	GOVT. SARVODYA KANYA VIDYALAYA
1065	GOVT. GIRLS SR. SEC. SCHOOL
1066	GURU HARI KRISHAN PUBLIC SCHOOL
1068	SARVODYA CO.ED. SR. SEC. SCHOOL
1069	MAYUR PUBLIC SCHOOL
1070	SPRINGDALES SCHOOL
1071	ST. MICHAEL'S SCHOOL
1072	DAV PUBLIC SCHOOL
1073	SHRI SANTAN DHARAM GIRLS SR. SEC. SCHOOL
1074	S.D. PUBLIC SCHOOL
1075	N.P. GIRLS SR.SEC. SCHOOL
1076	GOVT.GIRLS SR. SEC. SCHOOL
1077	RYAN INTERNATIONAL SCHOOL
1078	RYAN INTERNATIONAL SCHOOL
1079	SARVODYA KAYANYA VIDYALAYA
1080	N.C. JINDAL PUBLIC SCHOOL
1081	GOVT. BOYS SR. SEC. SCHOOL
1082	GOVT. GIRLS SR. SEC. SCHOOL
1083	N.P. CO-ED. SR. SEC. SCHOOL
1084	GOVT. BOYS SR. SEC. SCHOOL NO-2
1085	GIRLS SR. SEC. SCHOOL
1086	VISHWAS SCHOOL
1087	NAVYUG SCHOOL
1088	N.P. CO-ED. SR. SEC SCHOOL
1089	NAVYUG SCHOOL LODHI ROAD
1090	N.P. CO-ED. SR. SEC. SCHOOL
1091	DPSG
1092	ST. CRISPIN'S SR.SEC. SCHOOL
1093	RISHIKUL VIDYAPEETH
1094	AKASH PUBLIC SCHOOL

Sl. No.	School Name
1095	CAMBRIDGE FOUNDATION SCHOOL
1096	SANJAY GANDHI MEMOPRIAL SR. SEC. PUBLIC SCHOOL
1097	SARVODYA CO-ED
1098	GIRLS SR. SEC. SCHOOL
1099	ST. COLUMBO PUBLIC SCHOOL
1100	DELHI PUBLIC SCHOOL
1101	SHARDA SEN RAJKIYA SARVODYA KANYA
1102	DAV MUKHYAMANTRI PUBLIC SCHOOL
1103	GOVT. SARVODYA KANYA VIDYALAYA
1104	GOVTGIRLS SEC. SCHOOL
1105	DAV MUKHYAMANTRI PUBLIC SCHOOL
1106	GOVTGIRLS SR.SEC. SCHOOL
1107	KENDRIYA VIDYALAYA
1108	DAV SR. SEC. PUBLIC SCHOOL
1109	GOVTBOYS SR.SEC. SCHOOL
1110	GOVTBOYS SR.SEC. SCHOOL NO-1
1111	BABURAM HAPPY SCHOOL
1112	BAL BHAWAN PUBLIC SCHOOL
1113	DAV PUBLIC SCHOOL
1114	DELHI PUBLIC SHOOL
1115	SALWAN BOYS SR.SEC. SCHOOL
1116	K.S.M. PUBLIC SCHOOL
1117	DAV CENTENARY SR. SEC. SCHOOL
1118	PRESENTATION CONVENT SR.SEC. SCHOOL
1119	TAGORE INTERNATIOAL SCHOOL
1120	MOTHER MARY SCHOOL
1121	SARVODYA KANYA VIDYALAYA
1122	THE MOTHER,S INTERNATIONAL SCHOOL
1123	HAPPEY SR. SEC. SCHOOL
1124	RUKMANI DEVI JAIPURIA PUBLIC SCHOOL
1125	DAVSR. SEC. PUBLIC SCHOOL
1126	DAVSR. SEC. PUBLIC SCHOOL
1127	GOVT. CO-ED MIDDLE SCHOOL

Delhi

Sl. No.	School Name
1128	MOUNT CARMEL SCHOOL
1129	EAST POINT SCHOOL
1130	MODER PUBLIC SCHOOL
1131	DAV PUBLIC SCHOOL
1132	GOVTBOYS SR.SEC. SCHOOL
1133	MOTI RAM MEMO GIRLS SR.SEC. SCHOOL

Sl. No.	School Name
1134	SARVODAYA KANYA VIDALAYA
1135	D.A.V. SR.SEC. PUBLIC SCHOOL
1136	D.A.V. SR.SEC. PUBLIC SCHOOL
1137	RYAN INTERNATIONAL SCHOOL
1138	RAMJAS SCHOOL